WEATHER
Tonight: Clear Periods.
Thursday: Rain Showers.

Victoria Times

TODAY'S NEWS TODAY
Classified 386-2121
Telephone 382-3131

88th YEAR No. 164 ★★ VICTORIA, B.C., WEDNESDAY, DECEMBER 22, 1971 10 CENTS DAILY 20 CENTS SATURDAY

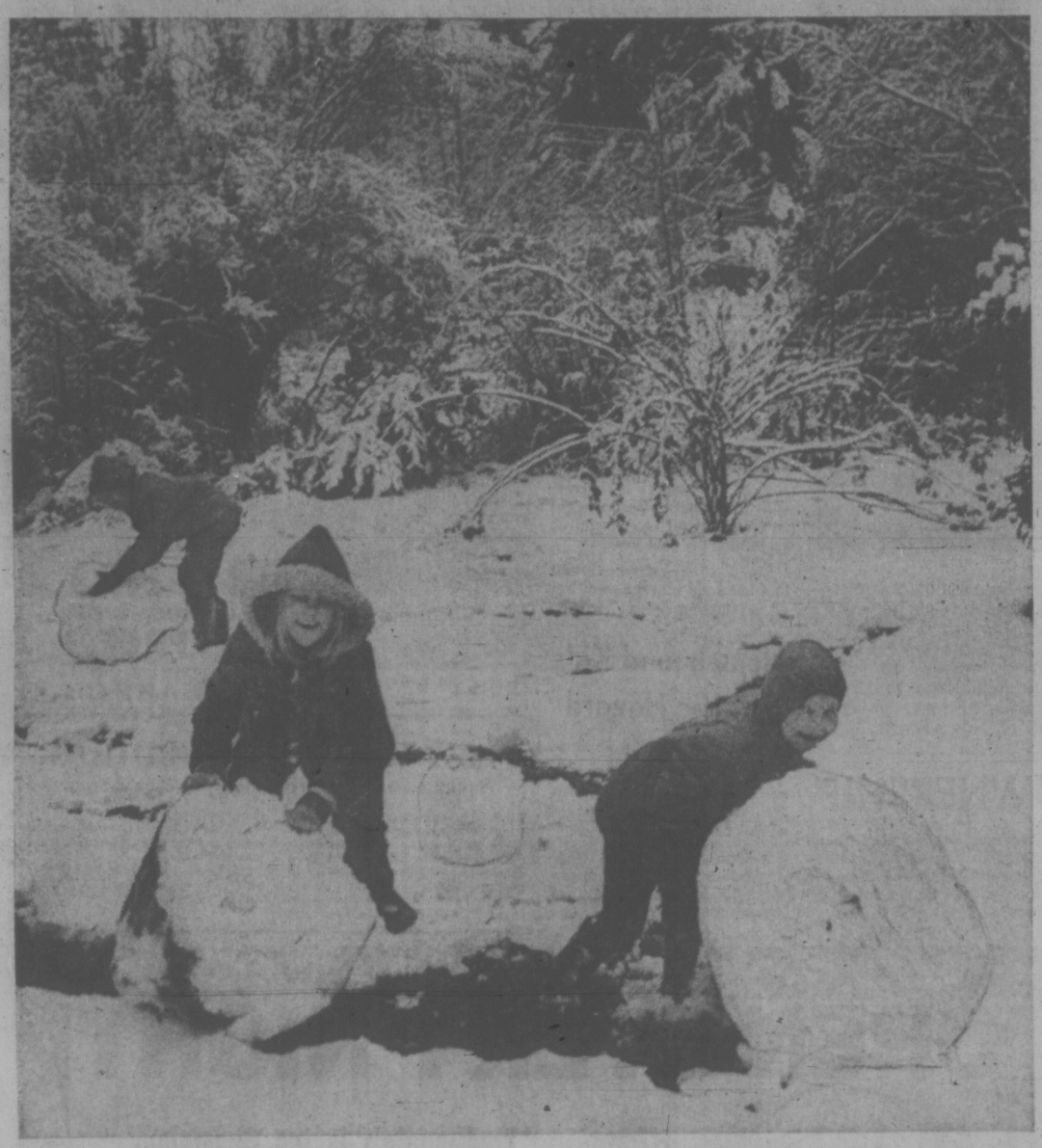

FUN IN THE SNOW has been pretty rare so far this winter for most Victoria youngsters. But one advantage of living further up the Saanich Peninsula is that there's more chance of a frosty romp. Taking full advantage today as they rolled their snowballs were Brentwood youngsters Claire, Wendy and Helen Hughes, of 1006 Marchant. The forecast is for rain tomorrow.

Alien Ownership Harmful—Study

OTTAWA (CP)—Substantial disadvantages are attached to growing foreign ownership of Canadian science-based industries, says a documented study prepared for the Science Council of Canada.

Some of these can be reduced by government intervention to preserve as much autonomy as possible for Canadian-based manufacturing.

Other disadvantages reflect the powerful pull of the huge United States market, which causes even Canadian-owned multi-national corporations to shift important activities there.

The study, chief author of which was economist Dr. Arthur J. Cordell, already has been the basis of a council recommendation that the federal government act quickly to rescue Canadian manufacturing or see the country relegated to the role of a resource supplier.

Agreements such as the Canada-U.S. auto pact, currently being reviewed by both countries, helped Canada to earn many export dollars and create many industrial jobs, says the study.

HITS INNOVATION

But these benefits also meant sacrifices since vital decision on design, purchasing, engineering and export were made increasingly in the U.S. This crippled Canadian ability to innovate—to invent new processes and products.

"To lose the power to innovate in a changing environment is to yield control of the future to those who retain that power," says the study.

By contrast, when Northern Electric was released in 1956 from dependence on foreign technology, Canadian design capability, jobs for highly-qualified manpower and export sales mushroomed.

In Northern's case, it was a United States anti-trust decision which cut it off from Western Electric, one of Northern's chief sources of product design and manufacturing information.

Northern became semi-autonomous even though Western held 43 per cent of Northern's stock. Its substantial gains in jobs and markets illustrate what a company lost by reliance on foreign sources to develop its technology.

STRESSES DEGREE

The study stressed the degree of autonomy of Canadian subsidiaries of foreign firms. Those owned by U.S. firms had less autonomy and less freedom of action than those owned by British or European firms.

This difference seemed to be disappearing and pressures were overwhelming to treat North American activities on a continental basis.

The result would be to widen already-present gaps in research and development, technology and innovation among foreign subsidiaries.

The Canadian competitors of subsidiary companies faced two choices: to conduct little or no research, or to maintain a costly research program that put them at a price disadvantage because of greater overhead costs than the research available to competitors.

The study says it is a "significant gap in the innovative chain" that a large percentage of subsidiaries in Canada made no effort to innovate and to secure markets abroad through new products or processes.

Instead export markets were assigned by the parent,

Continued on Page 2

'CHINA SET FOR WAR'

TOKYO (UPI) — Tokyo Gov. Ryokichi Minobe, who met Premier Chou En-lai last month, said today China is preparing for war against Russia.

But Minobe told foreign newsmen the Chinese premier shows a warm feeling towards the United States.

China is making serious preparations for war and they make no effort to hide this," the Tokyo governor said in answering a question on Sino-Soviet relations.

"I was shown underground air raid shelters for the people and I was told they are building enough underground air raid shelters for the entire city of Peking.

"Also they plan to move factories to the foot of mountains to make them hard to bomb. China's efforts are directed against the Soviet Union."

Screaming Bengalis Welcome Leaders

Times News Services

The leaders of Bangla Desh arrived today in their capital city of Dacca for the first time and were greeted by an estimated one million screaming Bengalis who overwhelmed police lines in their joy.

Bangla Desh President Syed Nazrul Islam, Prime Minister Tajuddin Ahmed and other ministers landed at the capital's airport amid a crowd that extended for nearly a mile.

Six tanks and nearly 1,000 troops ringed the airport to try to hold back the mob which chanted "Jai Bangla" (long live Bengal) as the cabinet members dismounted from their plane. At one point Indian and Bengali troops had to use their weapons as clubs to keep the crowds in check.

Several persons were reported to have died in the heat and press of the throng which Indian officials estimated at about one million.

Thousands of other Bengalis were reported streaming home from India.

Nazrul mounted a platform and briefly led the chanting. And he told the crowd that if Pakistan President Zulfiqar Ali Bhutto had the interests of the people of East Bengal at heart he would recognize the reality of the existence of the Peoples Republic of Bangla Desh.

Meanwhile Indian military

Continued on Page 2

★

WAR REFUGEES STILL BATTLING

The war between India and East Pakistan is over, but the battle of war refugees against starvation and disease continues.

Indian High Commissioner to Canada Ashok B. Bhadkamkar said Monday that an estimated 10 million Pakistani refugees had come to India by the end of November. Only since the second week in December has the flow stopped.

Bhadkamkar called the refugees "the most distressed people of humanity, against whom more was sinned than against anyone else."

Unitarian Service Committee executive director Dr. Lotta Hitschmanova told the Times "there is a tremendous job to be done" for the refugees, and she will be in India by March to help her organization consider plans for a rehabilitation program.

The USC is a non-political, non-denominational overseas relief and rehabilitation agency, which has been providing food and medical attention to Pakistani war-victims.

It will take several months to relocate the displaced refugees because "everything was smashed and the crops were burned," Bhadkamkar said.

Despite unfavorable conditions for an immediate return to their homeland, many refugees have begun to leave India.

On Sunday 70,000 people left for Pakistan, — for many a journey of 200 to 300 miles, Bhadkamkar, said. They left the same way they had arrived — mostly on foot, although a few had bullock carts.

Because of the limited financial assistance to refugees that India is able to provide, Dr. Hitschmanova said "now, more than ever, the USC needs money to help."

The USC's income is from government grants and private donations. In Victoria, the USC is currently running a fund-raising campaign for the refugees, the Cup of Milk fund.

Its aim is to raise $15,000 to provide food for the needy.

Donations can be sent to USC c-o P.O. Box 66, Victoria, B.C., or left at any Victoria branch of the Bank of Nova Scotia.

Snow Blankets South B.C.

VANCOUVER (CP) — Winter aimed another heavy blow at southern British Columbia today with the third heavy snowfall of the season.

A massive storm off the coast of Oregon, which blanketed Washington and Oregon earlier, was moving northeast across B.C. Vancouver Island and the lower mainland were warned to expect up to five inches of snow. Up to a foot of fresh snow was forecast for the southern interior.

At Victoria international airport today there was more than four inches of snow, and weather man Allan McQuarrie said fresh falls have occurred over most of the Island north of the Saanich peninsula.

McQuarrie said there could be partial clearing tonight, but Thursday will see "pretty much the sort of weather we have had over the past few days, with a mixture of rain and snow showers."

Meanwhile, the southward-pushing belt of Arctic air has passed Kamloops, and the big question now is whether it will reach Victoria by the weekend.

"We're debating this now but there's no reason to think it's not going to get down here," McQuarrie said. "So it's still touch and go whether we'll have a white Christmas."

The snowfall on the lower mainland began in the early morning hours and some areas of greater Vancouver reported four to five inches of snow on the ground by 7 a.m.

Driving was hazardous and police urged commuters to leave their cars at home and use public transit.

Temperatures were above freezing. Snow was expected to change to a mixture of snow and rain later in the day.

Vancouver Votes For a Tunnel

VANCOUVER (CP) — City council voted Monday to go ahead with a long-proposed $177 million third crossing of Burrard Inlet — a tunnel.

The cost to the city will be about $12 million.

The go-ahead decision was made on a 6-5 vote which followed an angry two-hour debate.

By the same margin council decided not to hold a plebiscite on the issue and not to have a public hearing, despite formal appeals by 16 community groups and organizations which oppose the project.

The Vancouver approval is the final link.

The three municipalities on the north shore of the inlet have already approved the proposed causeway and tunnel link and their share of $1.5 million toward crossing approaches.

Another $41 million is to come from the provincial government and $123 million in the form of federal loans.

City council approved the expenditure of an initial $3.2 million to link the crossing to the downtown area. The expenditure of the remainder of the city's $12 million share will depend on whether the crossing is linked to a waterfront distributor system. (See also Page 11.)

MAIL HIJACK NETS 83 BAGS

MONTREAL (CP) — Police were searching the Laurentian foothills 30 miles north of here today for five armed men who escaped with 83 bags of mail after hijacking a mail truck at Montreal International Airport late Tuesday night.

A post office spokesman said 15 or 20 of the bags contained registered mail, but investigators did not know if any of the bags contained money.

The truck was hijacked about 11 p.m., during its regular run, after two cars cut it off on an access road leading from the airport.

The truck was found abandoned four hours later in St. Janvier, Que., 27 miles north of Montreal.

The driver, identified only as Mr. Roy, was found bound and gagged in the back of the truck. He was released from hospital after being treated for shock.

Police said the car of an unidentified couple who witnessed the hijacking was trapped in the convoy of two cars and the truck and forced to stay with it for several miles before getting away at a highway interchange.

The truck also left the two hijack cars at that point.

The couple told police a car pulled out of a driveway cutting off the truck while a second car pulled up sharply behind them.

The three occupants of the two cars, armed with revolvers, ordered Mr. Roy into the back of his truck. Two other men, also armed, then darted out of a nearby building and jumped into the truck.

28 Killed In Crash

SOFIA, Bulgaria (UPI) — At least 28 persons were killed Tuesday night in the crash of a Soviet-built Ilyushin 18 turboprop Bulgarian airliner shortly after takeoff from Sofia airport on a flight to Algeria, the Bulgarian government announced Wednesday.

It was the fifth major crash involving East European airlines this year.

Irish Republic Withdraws Troops From Cyprus Force

DUBLIN (Reuter) — The government of the Irish Republic announced today that it is withdrawing its troops from the United Nations force in Cyprus at the end of three months.

In the meantime, the 400-man contingent will be reduced in number after consultations with the United Nations secretary-general.

The statement said the force was being withdrawn despite an appeal by Secretary-General U Thant to let it remain in Cyprus for at least another six months. Canada has more than 700 personnel serving with the force.

The statement said the move would help to ease the burden on army personnel in the republic.

A bill recently introduced in the Senate provides for the strengthening of Ireland's security forces.

Some soldiers guarding the border and key installations elsewhere have been working up to 100 hours a week because of fighting in Northern Ireland and activities of the outlawed Irish Republican Army.

DENY INTERNMENT PLAN

The government has denied charges by Sinn Fein, the political wing of the IRA, that Prime Minister Jack Lynch and his cabinet have decided to begin interning IRA activists early next year.

The Northern Ireland government has interned several hundred IRA suspects believed to have taken part in the campaign of violence aimed at ousting Britain from Northern Ireland.

Sinn Fein's suspicions apparently were aroused by the fact that the government has equipped an old internment camp at Curragh with up to 2,000 beds.

INDEX

	Page
Births, Deaths	25
Classified	25-30
Comics	24
Duncan, Cowichan	23
Entertainment	22
Family Section	18-20
Finance	8, 9
Prairie News	21
Sports	12, 13
TV, Radio	26

Air Canada Slowdown Called Off

TORONTO (CP) — Air Canada ground employees halted their work-to-rule slowdown early today, ending prospects of long delays for thousands of Christmas passengers across the country.

Passengers had queued in long line-ups at airport ticket desks during the seven-day slowdown, complaining of delays of as much as five hours.

The Canadian Airline Employees' Association ended its slowdown at midnight, confident the airline had approved a 15-per-cent raise over two years.

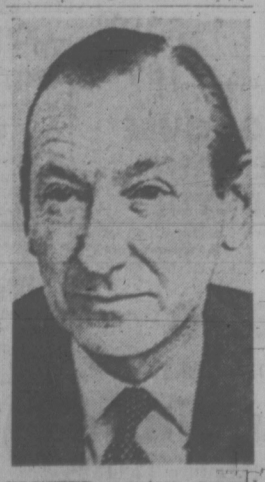

ELECTED secretary-general of the United Nations today is Kurt Waldheim, 52-year-old Austrian ambassador to the UN. The General Assembly unanimously approved a Security Council recommendation he be named to succeed U Thant who steps down at year's end. Story on page 3.

It's When You Wash That Really Matters

By BRUCE YEMEN
Times Staff
(Third of a series)

So you bought your wife an automatic dishwasher for Christmas and now you wonder if that makes you an ecological villain.

Well, B.C. Hydro and Power Authority certainly wanted you to buy that dishwasher. It has spent a lot of money recently advertising them. It even gives out prizes for people selling them.

Fortunately for both you and Hydro, the dishwasher and others like it probably won't require the construction of any more hydro-electric power dams on any more of our beautiful rivers — for a few years, anyway.

The key word is "probably" because the potential for environmental damage is there.

The critical factor is what times the dishwasher is used.

Assuming that most automatic dishwashers are turned on after supper, the resulting increased use of electricity will take place somewhat after British Columbia's daily peak power demands have occurred between 5 and 6 p.m.

If, however, your wife insists on saving up the dishes and washing them in the automatic while she is busy cooking supper, then things aren't so good for the environment. Hydro will have to increase its peak power capacity to take account of such habits.

If you have an oil-fired water heater, of course, the dishwasher won't use as much electricity. (But it will use more oil, with obvious ecological consequences.)

There's more to it than just heating water, however. An average dishwasher will use as much as 1,200 watts itself

Continued on Page 2

TORONTO MARKET TRADING

TORONTO CLOSING STOCKS
Distribuid by CP
Toronto Stock Exchange—Dec. 22

Complete tabulation of Wednesday transactions. Quotations in cents unless marked $. z—Odd lot, xd—Ex-dividend, xr—Ex-rights, xw — Ex-warrants. Net change is from previous board-lot closing sale.

MINES

Stock	Sales	High	Low	Close	Net Ch'ge
A—B					
Acme	20500	22	21	22	+ 1
Agnico	300	198	198	198	+ 5
Allied Mng	1499	323	320	325	+ 5
Am Larder	2500	49	49	49	— 1
Ang Ruyn	1200	32	32	32	— 1
Ang U Dev	See list below.				
Argosy	z400	45	45	45	
Armore	3500	14	12½	14	+2½
Aunor	300	235	230	230	— 5
Bankeno	2200	650	630	640	— 10
Bary Expl	1000	120	120	120	— 5
Bthim	11025	$18¼	17⅝	18	+ ⅛
Bl Hawk	9000	50	49½	50	+ 3
Bounty Ex	z76	7	7	7	
Bral Can F	3640	175	170	175	+ 5
Brameda	3915	93	92	92	
Brenda M	100	455	455	455	—15
Brunswk	9150	310	277	305	+29
Bunker H	1500	4½	4½	4½	+ ½
C—E					
Calmor IB	z100	52	52	52	
Cam Mine	2500	29½	29	29½	
Camflo	3900	258	250	251	+ 1
Cam Chib	1450	485	470	470	—10
C Tung	2300	157	155	155	— 2
Cdn Arrow	875	14	14	14	— 1
C Jamieson	2200	125	125	125	
C Malart	700	27	27	27	— 1
C Merrill	100	475	475	475	
Cdn Nisto	1000	8½	8½	8½	+ ½
Candore	2000	4	4	4	
Capt	33500	10½	8	10½	+1½
Cassiar	4645	$18¾	18½	18⅝	+ ⅛
Cent Pat	2000	170	160	170	+10
Chemalloy	3000	210	200	206	— 4
Chestrvile	2000	10	9½	9½	
Chib Kay	2000	5	5	5	
Chimo	1200	121	120	120	— 5
Coch Will	5200	23	20½	20½	— ½
Columb M	500	36	36	36	
Comb Met	5000	12	12	12	+ 2
C Callinan	1500	7	7	7	+ 1
C Durham	6800	75	73	73	— 2
C Marben	2500	155	153	155	
C Morrison	2200	160	156	158	— 1
Con Negus	2000	7	7	7	
Con Nichol	2000	5	5	5	
C Rambler	1600	159	153	155	— 5
C Rexspar	500	16	16	16	— ½
Conwest	1250	775	740	775	+35
Cop Fields	800	125	120	125	+10
Coulee	500	13	13	13	
Craigmt	1650	700	695	700	
Cstland	z83	4	4	4	
Deer Horn	2500	3	3	3	
D'Eldona	4200	44½	43	44½	+ ½
Denison	1315	$24½	24⅛	24½	— ⅛
Dicknsn	1100	85	85	85	+ 2
Dome	425	$54½	53½	54½	+ ⅛
D Explor	5750	142	140	140	+ 2
Donalda	4500	8	8	8	
Dunrale	z72	9½	9½	9½	
Dynasty	7725	590	560	590	+28
East Sull	2000	270	267	270	
F—J					
F Mar	2000	60	60	60	+ 5
fort Reinc	90	35	31	32	— 3
Frobex	13900	34	32	34	+ 2
Gt As	11337	520	495	500	—15
Giant Yk	z24	690	680	680	
Goldray	800	67	67	67	+ 7
Grandray	275	5	5	5	
Granduc	1700	455	450	450	— 5
Granisle	100	795	795	795	+10
Green Pnt	4000	17½	17	17½	
Gulch	9000	5½	5½	5½	— ½
Highmont	300	205	200	200	— 5
Holling	17700	$36½	37½	36½	+ ⅛
Huds Bay	2471	$21⅛	21	21	— ⅜
Hyland Ex	2190	17	17	17	+ 1
Int Bibis T	1000	8	8	8	
Int Halliw	3625	22	21	21	— 2
Int Mogul	800	740	740	740	+ 5
Iron Bay T	974	315	310	310	—10
Irish Cop	z300	6	6	6	
Iso	12700	139	133	135	+ 1
Joliet	4000	19½	19	19	— ½
Jorex Ltd	2700	141	136	136	— 9
Joutel	3850	53	50	52	+ 2
K—N					
Kam Kotia	1900	45	42	45	
Kerr Add	5535	740	725	740	+25
K. Anacon	z200	22	22	22	
Kilembe	600	225	225	225	—25
KT Mining	6000	11	9	11	+ 1
Lab Min	675	$35½	35¼	35¼	+ ¼
L Dufault	1425	$12⅛	12	12⅛	+ ⅛
L Shore	2600	230	225	230	
La Luz	2100	155	155	155	
Liberian	527	$10⅝	10⅛	10⅛	—1⅜
LL Lac	2222	180	180	180	
Lost River	2900	390	385	385	— 5
Lyndon M	850	131	130	130	— 2
Madeline	1627	254	248	254	+ 4
Madsen	800	60	60	60	
Marchant	8700	60	60	60	
Martin	1000	6½	6½	6½	
Mattgmi	4045	$28	27⅛	27⅞	+ ⅞
Mc Adam	500	40½	40½	40½	
Mc Intyre	718	$75	72½	74¾	+4½
Meta Uran	3700	11½	11	11	
Midrim	7000	12	11½	11½	— ½
Mt Wright	2300	20	20	20	— 1
Multi-Mt	1300	26½	26½	26½	— ½
NBU Mine	2300	290	285	290	— 8
New Cal	2000	20	20	20	— 4
N Goldvue	2000	5½	5½	5½	— ½
N Que Ragl	110	690	655	69	+50
Nick Rim	35007	9½	5	9½	
99Noble M	230	11	115	115	— 3
Nor Acme	1000	18	18	18	— 2
Norbaska	z200	14	14	14	
Norlex e	See list below.				
N Canada	500	49	49	49	— 2
N Coldstm	1000	48	48	48	
N Gate	10491	475	460	470	+10
N Rock	10800	225	205	225	+20
O—S					
Opemska	2760	825	810	810	
Orchan	3000	360	355	355	
P Asbestos	2500	134	128	132	
Pac Coper	400	185	175	185	[+10]
Pamour	800	175	175	175	
Patino N V	433	$13⅞	13¾	13¾	— ¼
Pato	225	500	500	500	
Pce Exp	15100	54	52	52	
Pine Point	4120	524	23½	24	+ ½
Prado Exp	2000	112	112	112	
Preston	3310	670	660	670	— 5
Pure Silv	1600	235	230	230	— 5
Q Mattgmi	z200	25	25	25	
Radiore	4000	25½	25	25	— 2
Rayrock	725	115	115	115	
Reeves	200	100	100	100	
Rio Algom	1742	$15½	15¼	15¼	
Roman	200	625	610	610	—15
Ryanr	13500	14½	14	14	
St Fabien	z40	2	2	2	
Satellite	500	5½	5½	5½	— ½
Sherritt	6026	$15¼	14⅝	15⅛	+ ¼
Sil Mill	76000	5½	5	5	
Stanrck	5300	60	43	60	+20
Steep R	3770	225	220	223	+ 5
Sud Cont	2800	25	25	25	
Sullivan	1448	270	270	270	
Sunbrst E	7520	11	11	11	— ½
Sun rt	83200	1	½	1	
T—Z					
Tara	4250	$13	12⅝	12¾	— ⅛
Teck Cor A	804	485	470	475	— 5
Teck Cor B	652	415	410	415	— 5
Texmont	2000	39	39	39	+ 1
Texsol	11500	63	57	57	— 2
Tombill	2600	55	55	55	— 2
Tontine M	2033	60	60	60	
Tormex M	3500	170	168	168	
Tribag	2700	61	60	60	
Trin Chib	1000	9½	9½	9½	
U Mining	z166	19	19	19	
U Asbesto	1000	405	405	405	— 5
U Keno	175	385	385	385	+15
U Siscoe	2500	211	210	210	— 3
Upp Can	2300	170	166	166	— 7
Vespar	1000	13½	13½	13½	— ½
West Mine	420	255	255	255	
Westfield	6400	102	96	96	— 1
Whitehorse	2040	177	170	175	
Wilco	4500	16	15	15	— 1
Willroy	500	70	70	70	— 8
Windfall	z1	5	5	5	
Win-Eld	2000	9	8	9	+ 2
Wr Harg	200	115	115	115	
Yk Bear	2250	455	440	440	—10
Zulapa	5000	12	12	12	

In addition to Canadian Press stock reports, bond and mutual fund prices, market quotations also are supplied by the following firms or agencies: Investment Dealers' Association of Canada, Richardson Securities, Royal Bank of Canada, Pemberton Securities, A. E. Ames & Co., Annett Mackay Ltd., and Vancouver Stock Exchange.

INDUSTRIALS

Stock	Sales	High	Low	Close	Net Ch'ge
A—B					
Abitibi	5936	$7¼	7⅛	7¼	+ ⅛
Abitbi 7½p	35	$49½	49½	49½	
Acklands	725	$7¾	7½	7½	
Ackind 2p	720	$11¼	11¼	11¼	
Acres Ltd	4065	$11⅝	11½	11⅝	+ ⅛
Acres A pr	250	$40¼	40	40	
Acres wt	1310	240	220	240	+15
A.G.F.M	300	56	5¾	5¾	— ¼
Alta Gas p	210	$76½	76½	76½	
Alta G D p	148	$140	138	138	— 1
Alta Nat	561	$20½	20	20	— 1
Algon	10340	$19⅛	18⅞	18⅞	— ⅛
Alcan pr	375	$26¼	26½	25¾	— ¼
Algo Cent	600	58¼	8	8¼	
Algoma St	9207	$13½	13¼	13⅜	+ ¼
Alliance B	391	325	320	320	—20
Almin 2p	50	$36⅛	36⅛	36⅛	+ ⅛
Anglo-cn	300	470	470	470	
Anglo-c pr	600	$14¼	14	14	
Ang CT 4½	149	$30¾	30	30¾	+ ¾
Ang CT 290	70	38	38	38	
Anthes C p	z30	80	80	80	
Aquitin	10771	$24⅞	24⅜	24½	— ⅛
Argus	113	13	13	13	— 1
Args 250 p	50	32	32	32	
Argus B pr	275	$35¾	35½	35¾	
Argus C pr	6112	9¾	9¼	9¼	+ ¼
Asbestos	743	$25½	25⅛	25½	
Atco Ind	2790	$8¼	8	8⅛	+ ⅛
Atl Sugar	2285	56½	6⅜	6⅜	
Atl Sug A	355	15	15	15	+ ⅛
Atl Sug ps	210	$62½	62⅜	62⅜	— ⅛
Atl Sug w	700	140	135	140	
Auto El	300	5¾	6	6	
Auto Hard	600	57¼	7¼	7¼	
Bahama	9400	16	16	16	
BK Mtl	22557	$18¾	18½	18½	— ¼
BK Ns	13624	$31⅝	31⅛	31⅛	— ⅜
B Cdn Nat	1365	$14¼	14	14	— ⅛
Bartoco	600	450	450	450	
Baton B	22225	$15	14¼	14⅞	— ⅛
Beaver Eng	550	5¾	5½	6½	— ¼
Beaver L	8512	$19⅝	19½	19½	
Beaver A	740	$19⅝	19⅜	19⅜	+2⅛
Beldng w	400	280	280	280	—15
Bell Can	14354	$46⅞	46⅜	46⅞	+ ⅜
Bell A pr	1713	$52½	52¼	52⅜	
Bell B pr	730	55¾	53½	53⅞	
Black P	2975	55	485	485	
Block Bros	7950	305	300	300	
Bombrdier	200	$9½	9½	9½	+ ¼
Bovis Cor	4250	190	180	190	+10
Bow Valy	2591	$28⅝	28⅜	28⅜	— ⅛
Bow-m pr	z32	$31¾	31¾	31¾	
Bramalea	5250	350	345	345	— 5
Bramal w	5000	210	210	210	+ 5
Brascan	8461	$18⅝	18⅜	18½	
Bright	400	16	16	16	
Brinco	2835	55⅝	5½	5⅝	
BC Forest	150	$19¾	19¾	19¾	
BC Sugar	710	$19⅝	19⅜	19⅜	
BC Phone	871	$63¾	63¾	63¾	+ ¼
BCPh 4¼ p	55	$66½	66½	66½	+ ½
BCPh 5¾ p	50	$80½	80½	80½	+ ¼
Bruck A	z75	15¾	15¾	15¾	
Budd Auto	195	5⅝	6⅜	6⅜	+ ⅛
Budd A w	840	240	240	240	+10
Burns Fds	1300	$12⅞	12¾	12¾	+ ⅛
C—E					
Cad Dev	2451	$8½	8⅜	8⅜	— ⅛
Cad Dev b p	100	$20¼	20¼	20¼	
CAE Ind	821	470	465	465	+ 5
Calgary P	3582	$27½	27¼	27¼	
Cambrldg	455	$11¾	11½	11½	— ⅛
Campeau	885	350	350	350	—15
CD Sugar	752	$32½	32	32½	+ ½
Can Cem L	101	$46¾	46¾	46¾	+ ⅛
C Cem L p	200	$19¾	19¾	19¾	
Can Mach	260	19	19	19	
C Packrs	6451	$18¾	18¼	18½	+ ⅜
Can Perm	4555	$18½	18	18½	— ½
C Safway p	z10	$82½	82½	82½	
CSL pr	272	490	490	490	
Cdn Brew	8516	$7½	7¼	7½	+ ⅛
C Brew Ap	580	32	32	32	— ¼
C Brew Bp	125	37	37	37	
C Cablesy	700	$14⅝	14⅛	14⅛	— ⅛
C Cable w	1710	235	225	225	—10
Cdn Can A	500	5⅝	6½	6½	+ ⅛
C Curtis	1600	70	67	70	— 3
Cdn Equty	4585	$12	11¾	12	+ ¼
CG Invest	50	566	66	66	+ ½
C Goldie	701	350	345	350	
C Hydro	905	$13⅞	13¾	13⅞	— ⅛
C Im B	15146	526	25¾	25¾	— ¼
C Ind Gas	4303	$9¼	9⅛	9⅛	— ⅜
C Ind Gas p	300	$21¾	21½	21½	— ½
CIL	360	$14	13⅞	13⅞	— ⅛
C Interurb	z25	200	200	200	
C Intrurb p	1600	57¾	7¾	7¾	
C Manoir	600	335	330	335	—10
C Marconi	4903	305	275	305	+30
C Occdental	3183	$9¼	9⅛	9⅛	— ⅜
CP Inve pr	2155	$24⅞	24½	24½	— ½
CP Inve w	9536	310	295	305	+ 5
CP Ltd	33420	$13⅞	13⅝	13⅞	— ⅛
CPL A p	1258	$10¾	10⅝	10¾	— ¼
CPL $3 pr	z12	$9½	9⅛	9½	
Cdn Tire	1225	542	39⅝	40¼	—1¼
CI A	10555	$36	35⅝	35⅝	— ⅛
C Utilties	1315	$37¾	37¼	37¼	— ¼
C Util w	530	850	850	850	—10
CWN Gas	135	21	21	21	
Canron	3975	$19⅜	19	19⅜	+ ¼
Capit Div	800	59	55	59	+ 4
Cara	700	460	440	460	+10
Carrier JD	600	5⅝	5⅝	5⅝	
Cassidy L	700	435	430	435	—15
Casidy A p	100	$8¾	8¾	8¾	
CDRH Ltd	212	5⅝	5⅞	5⅞	+ ⅛
Chat-Gal	285	$17	16⅞	16⅞	— ⅛
Chemcell	4290	440	435	435	+ 5
Chem 175 p	170	$19¾	19¾	19¾	+ ¼
Chrom	220	170	170	170	
Chrysler	659	30	29⅝	29¾	+ ⅜
CHUM	6560	+55½	5	5½	+55
CHUM B	925	$8½	8⅛	8½	+ ⅜
Codville A	2000	450	375	375	—50
Columbia	200	290	290	290	—10
Columbi p	3600	$8⅝	8⅝	8⅝	+ ⅛
Cominco	6988	$27⅞	27¼	27⅞	+ ½
C Holiday I	740	$12¼	12¼	12¼	
Compr Ap	100	$11⅞	11⅞	11⅞	
Computel	100	300	300	300	— 5
Con Bath	2555	$8⅛	7¾	7⅞	+ ⅛
Con Bath p	950	$11⅞	11¾	11¾	
C Bath 68 w	890	300	260	300	+10
C Bldg	25401	155	150	150	
Con Textile	4800	55	475	475	—25
Con Distrb	2800	$24	23¾	23⅞	+ ¼
Cons Gas	8102	520	19½	19½	— ½
Con Gas B	100	$84	84	84	
Cooper C	1050	15	14½	14½	— ½
Corby vt	280	523	22⅞	23	
Corby B	220	522⅞	22⅞	22⅞	
Cornat Ind	100	165	165	165	
Coronatn	500	120	110	120	
Corontn p	400	175	175	175	
Cosms	100	85	85	85	— 1
Costain R	300	$7½	7⅜	7½	
Craln R L	720	$11½	11⅛	11⅛	— ⅜
Crestbrk	1050	390	385	390	+ 5
Crwn Life	220	$30¼	30¼	30¼	
Crwn Trst	235	$15½	15½	15½	
Crow Nest	25	26	26	26	
Crush	16125	$19⅜	19	19	— ½
Cygnus A	900	5¾	5¾	5¾	+ ⅛
Cygnus B	701	$6¼	6	6¼	+ ¼
Dawson D	500	5½	5½	5½	
Dist Seag	8530	$31½	31⅛	31¼	— ⅛
Doman	800	510	10	10	+ ⅛
Dome Pete	1982	$34⅞	33⅝	34	— ⅝
D Bridge	495	$23¾	23¼	23¾	+ ⅜
Dofasco	9406	$25	24¾	25	+ ⅜
Dofasco p	100	574	74	74	— 1
Dom Glass	625	$10¼	9¾	10¼	+ ½
Dom Lime	100	$7⅞	7⅞	7⅞	+ ¼
D Lime w	300	50	49	50	+ 5
Dom Store	5690	$15	14⅝	15	+ ⅜
Domtar pr	220	514	14	14	
D Textile	3200	$21	20¾	21	+ ¼
Douglas L	100	225	225	225	+ 5
Dover Ind	131	$15	15	15	
Dover pr	100	$8	8	8	
DRG Ltd	650	$14	14	14	
Dupont	3865	$20¼	20¼	20¼	+ ¼
Dustbane	150	$6½	6½	6½	
Dylex Div	100	$8¾	8¾	8¾	
Dylex D A	537	$8⅞	8⅝	8⅝	
Estn Con S	1550	$12⅝	12¼	12½	— ¼
Econ Inv p	50	$32½	32½	32½	— ¼
Edp Mtch	300	$10¼	10¼	10¼	
E-L Fin	300	57	6¾	6⅞	— ⅛
E-L Fin p	z20	$10¼	10¼	10¼	
Electro K	300	$5⅝	5⅝	5⅝	+ ⅛
Electro ltd	1415	$41½	41	41	— ½
Emco	100	5¾	6¼	6¼	
Exquisite	100	410	410	410	+10
F—J					
Falcon	4225	581	78	81	+3¼
Fed Grain	3800	5⅝	8	8	— ⅜
Fields S	900	$13¾	13⅝	13⅝	— ¼
Ford USA	100	570	70	70	
Ford Cnda	2310	$83½	82	82¾	+1¾
F Seasons	450	$14½	14¼	14¼	— ⅛
F Season w	600	650	610	650	+35
FPE Plon	z20	$18¼	18¼	18¼	
Fraser	500	$12⅜	12	12⅛	— ¼
Gait Mt Irn	100	$7½	7½	7R	— ⅜
Gaz Metr	1246	$5½	5⅜	5½	+ ¼
Gaz 5½ pr	z25	$66¼	66¼	66¼	
Gaz M 63w	400	145	140	145	+15
Gaz M 66w	1010	220	220	220	
Gen Distrb	710	$16	15⅝	15⅞	— ⅜
GMC	588	80½	80	80½	+ 1
G P Mtg A	100	582	82	82	
G P Mtg B	25	581	81	81	+ 1
Genstar L	9320	$13⅛	13	13⅛	+ ¼
Gnstar L w	740	450	450	450	+ 5
Gesco Dis	275	350	350	350	
Glendale	400	$5¼	5¼	5¼	
Gleaner	10975	190	172	190	+10
Gleng B p	700	220	310	310	—10
Gleng A w	1000	85	85	85	
Gleng U	1255	563⅝	6¼	6¼	— ¼
G Mckay B	2050	$21⅜	21¼	21¼	— ⅛
Gsaff Frs p	150	$17¼	17¼	17¼	+ ¼
Graff G	1100	$20¾	20½	20¾	+ ¼
Greb Ind	100	490	490	490	—15
GL Paper	1435	$17¾	17½	17¾	+ ¼
GL Power	600	$19⅝	19⅜	19⅜	— ⅛
GN Capital	800	58¾	8¼	8¾	+ ⅝
GNGas A p	z10	$19	19	19	
Gt W Life	420	$43	42¼	43	
Gt West S	100	55⅛	5⅛	5⅛	
Greyhnd C	688	190	165	165	—15
Greyhnd	6380	$15¾	15⅜	15¾	+ ¼
Grissol F	300	58	7⅞	8	
GSW Cl A	400	$9⅛	9⅛	9⅛	+ ⅛
Guar Trst	5446	$14⅞	14¾	14⅞	+ ⅛
Gulf Can	7838	$25⅞	25⅝	25¾	— ⅛
Halifax D	400	185	185	185	— 5
H Group	1450	$21⅝	21⅜	21⅜	— ⅛
Hamilton Tr	2635	$10¾	10¼	10¼	— ½
Hamilton A	720	$18⅞	18¾	18⅞	— ½
Hnd C A pr	200	55	5	5	
Hardee	z15	120	120	120	
Hard Carp	100	$14⅞	14⅞	14⅞	+ ½
Hard Crp A	1000	$14½	14¼	14½	
Harlequin	100	380	380	380	+10
Harris J S	600	300	300	300	
Harveys F	1100	83	80	82	+ 2
Hawker S	1368	240	230	240	+15
Hawker pr	z25	59	58	58	
Hays Dna	131	$12⅛	12	12	
Hedway C	900	350	345	345	
Home A	6553	$33⅜	32¾	33⅜	+ ⅛
Horne Pit	2300	560	250	250	+ 5
H Smith pr	225	$25⅝	25⅝	25⅝	+ ⅜
H Boy Co	3095	19	18½	18⅞	— ⅛
HB Oil Gas	1201	$45⅞	45⅝	45⅞	+ ⅜
HB Oil G pr	140	556	55½	55½	
Huron Erl	1306	525	25	25	+ ¼
Husky Oil	5013	$16⅝	16⅛	16⅜	— ⅜
Husky A pr	100	543	43	43	— ¼
Husky B pr	z10	$42¾	42¾	42¾	
Husky D w	z14	640	620	620	
Husky E w	1595	560	540	560	+15
IAC	23871	$20⅛	19¾	19¾	
IAC 5¾ p	100	523	23	23	— 1
IAC wt	12450	810	780	800	+25
Imasco	1420	$20⅛	19⅞	20	— ⅛
Imp Gen	400	450	425	450	—20
Imp O	43274	$32⅛	31⅜	31½	— ⅜
Income Di	z75	5¾	5¾	5¾	
Inc Dis w	z15	52	52	52	
Indusmin	250	5⅜	9¾	9¾	
Ind Adhes	950	$13⅞	13⅝	13¾	+ ⅞
Inglis	400	59½	9½	9½	— ⅜
Inland Gas	1771	513	13	13	
Inland G p	228	$14½	14½	14½	— ¼
Inter-City	6400	56⅞	6¾	6¾	
Inter C A p	225	$16½	16¼	16½	+ ½
Inter C A w	1900	300	285	290	+ 5
Inter C B w	400	305	305	305	+ 5
Intrmetco	1950	230	210	230	+20
IBM	265	$343	339	339	— 6
I Nickel	5064	$32⅞	31⅝	32⅝	+1⅛
Int Util	4875	543	42½	42¾	+ ¼
Interpool	400	520	20	20	— ½
Int Div	100	325	325	325	+ 5
Intpr Pipe	6363	$30¾	30⅜	30⅜	+ ¼
Int Pipe w	4935	$14¾	14	14½	
Intpr Steel	3820	5⅞	7⅜	7⅜	— ⅛
Inv Group	1500	5⅞	7¾	7¾	
Inv Grp A	4125	5⅞	7¾	7¾	— ⅛
Inv Grp 5 p	1345	$21¼	21	21	+ ½
Island Tel	500	$10¼	10⅛	10¼	
ITL Ind	500	425	425	425	+15
ITL Ind pr	z100	$10½	10½	10½	
Ivoco Ind	200	$14¼	14¼	14¼	
IWC Ind	600	190	190	190	
Jockey C	8767	$5¼	5⅛	5¼	
K—N					
Kaiser Re	2925	395	390	395	
Kaps Tran	3301	$8⅛	8	8⅛	— ⅛
Keeprite P	3110	$12⅛	11¾	11¾	— ¼
Kenting	750	$10¼	10¼	10¼	— ⅛
Koffler	12570	$15⅞	15⅜	15⅜	— ½
Koffler A p	600	58⅞	8⅞	8⅞	+ ⅛
Kofler w	z50	670	670	670	
Labatt	2358	$22⅜	22	22	— ⅛
Labatt pr	975	524	23⅞	23⅞	— ¼
Laidlaw M	1100	$14⅞	14⅝	14⅞	+ ⅛
Lailaw A p	325	$15½	15⅜	15⅜	+ ⅛
LOnt Cem	600	275	270	270	
Laura Sec	100	58⅞	8⅞	8⅞	— ½
Lau Fin	2378	$10⅜	10¼	10⅜	
Lau F 1.25	240	$17½	17½	17½	
Lau Fn 140	195	519	19	19	
Leigh Inst	3900	455	445	445	
Levy A pr	600	5⅝	6½	6½	— ½
Life Inv w	500	125	115	125	+10
Lincoln Tr	100	$12⅛	12⅛	12⅛	+ ⅜
Livingst	300	59	9	9	
Loblaw w	225	500	500

FOR THIS YEAR, LAST COMES FIRST

The last baby of the year has traditionally been born unnoticed, while the new-year baby basks in glory — but not this year.

The British Columbia Centennial Committee has decided to sponsor M. A. Kaleem's idea of honoring Greater Victoria's old year baby with gifts and prizes just as the new year baby is honored.

Kaleem said the idea came to him when thinking about how "we always forget about the old things."

The hospitals have agreed to co-operate and various department stores and agencies will give prizes to the old year baby. Kaleem is giving a silver cup. The B.C. Centennial Committee also will give a present to the last centennial baby.

. . . HYDRO

Continued from Page 1

completely apart from the 3,000 or 6,000 watt water heater it would also activate.

Since the average stove is rated as only 1,000 watts, guess what could happen if everybody on the block suddenly got an automatic dishwasher for Christmas?

The peak power demand could shift from before supper to after supper, and be considerably higher as well.

So if you insist on feeling guilty about the environmental consequences of that dishwasher, you are within your long-range rights.

In the short term, however, it's fair to say that you have helped Hydro in its aim of balancing the demand for power, improving the load factor, making residential power more efficient to deliver and ultimately more economical.

The same can't be said for kitchen electrical gadgets that are used mainly during preparation of the evening meal. They tend to raise the existing peak demands.

A trend to frost-free refrigerators can also be expected to increase peak demands because the units would be working hard in the pre-meal period.

The average manual defrost refrigerator is rated at 400 watts. Consumption doubles to 800 for an automatic defrost unit and is even higher at 900 watts for a frost-free unit.

Color television sets use more power than black and white sets — 300 watts on the average instead of 200. Since they frequently are used during supper hour, they will also contribute modestly to higher peak demands.

But even if the new color sets are not used at that time, they may have an "instant-on" unit that consumes power continuously, thus affecting peak demands.

Increased water heating will also be required as more and more automatic clothes washers are used, in addition to the inevitable trend toward automatic dishwashers.

But unless the washers are used shortly before or during the 5 to 6 p.m. period, the effect of such increased usage shouldn't be a major factor in peak power demands.

As a rule water heaters have good "load characteristics" in the sense of being used at off-peak hours.

Air conditioners can use prodigious amounts of power but because of the climate in B.C.'s heavily populated coastal areas, the impact is hardly of major proportions.

As populations grow in the interior regions where summers get hotter, air conditioning could become an important user of power.

But since the annual peak demands occur in winter, the effect of air-conditioners would likely be to balance the summer power load without raising the annual peak demands which determine how much energy capacity Hydro must have.

Electric Power Use in the Home

Appliance	Average Watts	Annual Average (KWH)
Dishwasher	1,200	650
Fan	250	90
Range	1,000	600 to 1,200
Waste Disposer	375	20
Dryer	4,600	900
Iron	1,000	50
Washer (automatic)	350	65
Washer (wringer)	250	45
Washer (twin tub)	300	145
Freezer	240 to 375	1,015 to 1,585
Refrigerator	400 to 900	720 to 1,620
Hi-fi or stereo	150	125
Radio	50	50
TV (color)	300	540
TV (black and white)	200	360
Water heater	3,000 to 6,000	4,500 to 7,300
Blanket	135 to 180	89 to 120
Hair dryer	700 to 1,100	67 to 106
Fry-pan	1,150	35
Kettle	1,500	125
Toaster	1,000	35
Clock	4	35
Furnace blower	500	600
Lamp (100-watt)	100	108
Vacuum cleaner	500	35

Note: Figures, from B.C. Hydro and Power Authority, are based on average usage but could vary widely for individuals. One kilowatt equals 1,000 watts and one KWH equals 1,000 watts used for one hour.

. . . PAKISTAN

Continued from Page 1

sources reported the arrest of Abdul Quardir Siddiqui, a 25-year-old student activist and self-styled guerrilla leader on charges of leading the reprisal killings of several collaborators on Monday.

Indian military sources spoke of a possible public execution of Siddiqui to show they meant business in their pledge to keep order and prevent reprisals against non-Bengali elements of the population.

In the Pakistani capital of Rawalpindi, Bhutto said today he will visit Peking and Moscow soon but not before he clears up the case of Sheikh Mujibur Rahman, the East Pakistan leader who was jailed on treason charges by the former military rulers of Pakistan.

India says Mujib's release and return to the east will be key requirements in any peace negotiations.

At the United Nations, the Security Council bowed to the inevitable Tuesday night by implicitly accepting the dismemberment of Pakistan.

It did this by demanding strict observance of a durable ceasefire on the Indian subcontinent and cessation of all hostilities that must remain in effect until withdrawals of troops "take place as soon as practicable."

But it made no reference to East Pakistan, now controlled by India and called the new state of Bangla Desh, back to the Pakistan government.

The vote was 13-to-0 with the Soviet Union and Poland abstaining.

Indian Foreign minister Swaran Singh told the council that Indian troops will withdraw from East Pakistan as soon as it is assured that the lives of West Pakistanis are safe.

GIVES WARNING

But he said Pakistan troops no longer have any right to be in Bangla Desh and any attempt of Pakistani troops to re-enter the area would jeopardize peace.

"This is a reality that cannot be ignored," he said.

At the same time, he said India is willing to withdraw from West Pakistan but he added that it wants to negotiate some changes in the ceasefire line in disputed Kashmir to make them more stable and viable.

In Washington, the Pentagon Tuesday provided the first official acknowledgement that a U.S. navy carrier task force had been ordered into the Indian ocean in the midst of the India-Pakistan war.

The movement of the ships, including the nuclear-powered attack carrier Enterprise, was widely but unofficially reported more than a week ago, and the reports touched off a furore in India, where anti-American sentiment over the U.S. position on the war was already high.

Until Tuesday, however, the Nixon administration had maintained an official silence on the whereabouts of U.S. warships, except to state that the U.S. would be in a position to evacuate Americans "by sea or air" from the beleaguered East Pakistan capital of Dacca if the situation worsened.

A CHILD CRIES from hunger in a Pakistani refugee camp, while a despairing mother turns her eyes away. For 10 million refugees, the war is not over. A one dollar contribution to the Unitarian Service Committee's Cup of Milk fund provides 50 cups of milk for the needy. Send donations to USC, c/o P.O. Box 66, Victoria, B.C., or leave at any Victoria branch of the Bank of Nova Scotia.

. . . OWNERSHIP

Continued from Page 1

at times representing substantial export sales for the subsidiary. None of 50 major Canadian subsidiaries studied in detail felt free to enter foreign markets at will with a product it thought could be produced and competitively exported.

Only after the parent had assigned a market was there research and development and innovation towards building sales.

Where a new product or process was invented by the subsidiary the decisions about complete design, engineering and production would be made by the parent in the interests of the profits of the entire corporation.

That might mean doing these activities in the United States or even in a third country.

Or it might mean entire design and manufacture in Canada, as with the PT6 gas turbine engine of United Aircraft of Canada at Longueuil, Que., a U.S. subsidiary.

The engine was used on Beaver and Twin Otter aircraft, produced by deHavilland aircraft, a British subsidary. Variations were being used as non-airplane power plants as well.

SUGGESTS WAYS

These decisions by the parent could be influenced by federal and provincial governments through assistance such as export guarantees or low-interest loans, through active intervention in intra-company negotiations or through "a passive but visible role as amicus curiae."

"It appears that a strong case may be made for a governmental role in securing increased autonomy for the Canadian operation," says the study.

Negotiation should be aimed at getting for the subsidiary total design, engineering and production process of a specific product or range of products.

"In terms of total benefits to be derived, it is probably worth while to trade off export dollars for the ability to have a greater role in the research and development, design and engineering activities."

In an examination of Canadian-controlled multi-national corporations, the report says increasing segments of their activities are being transferred to the United States—"the most active market area."

BIRD COUNT ON SUNDAY

More than 80 members of the Victoria Natural History Society are expected to take part in the annual Christmas bird count Sunday.

Similar counts are taken in and around all major cities in Canada and the United States.

Last year's bird count totaled 63,770 individual sightings.

The figure represented 128 species — all sighted within a 15-mile radius of downtown Victoria, according to Dr. J. B. Tatum, president.

The count of skylarks was extremely low last year — a total of 24. This year will show if the population is increasing.

Tatum said anyone wishing to participate in the bird spotting exercise should contact him at 592-1332.

Newsprint Price Hike Makes Recycling Work

A slight increase in the price for old newspapers is the reason they can again be collected for recycling.

W. G. Allan, manager of Allan Paper Stock Co. Ltd. of 54 Kimta, says the low price for old newspapers is the reason it has been uneconomical to collect them on Vancouver Island for the past year.

The Port Angeles mill that had been his market went out of production about a year ago and left him stuck with 200 tons of newsprint on hand.

The price for newsprint rose by about $2 a ton recently and Allan found two markets on the mainland. He now has a standing order for about 150 tons.

Allan, who supplied the truck for Project Recycle's collection Dec. 11, also supplied trucks in the past for Boy Scouts' paper drives.

He says he intends to revive the drivers after the New Year.

Project Recycle spokesmen have announced that they will receive old newspapers, neatly bundled and tightly tied, one Saturday a month at their Borden Street depot. The next collection date is Jan. 8.

Meanwhile, Allan says people anxious to keep their homes neat during the holiday season can take their old newspapers, tied and bundled, to his Kimta headquarters.

Homebound Kids Traffic Hazard

Pedestrians and children riding horses and bicycles in the dark winter afternoons are creating a traffic hazard on West Saanich Road.

Motorists complain that youngsters heading home from the late school bus are on the unlighted road.

HONDA
CHRISTMAS TURKEY
FREE
NEXT RED LION
PEARSON

New denture invention.
Plastic Cream discovery revolutionizes denture wearing.
For the first time science offers a plastic adhesive cream that helps hold dentures—both uppers and lowers—as they've never been held before. It forms an elastic membrane that helps hold dentures firmer for hours.
It's FIXODENT™—the easy-to-use discovery that holds dentures firmer and more comfortably, too.
Because FIXODENT is so elastic, you may now bite harder, chew better, eat more naturally.
It's the nearest thing to having your own teeth again. FIXODENT Denture Adhesive Cream.

the weather

A rapidly developing storm off northern California began moving northeastward late Tuesday. It spread rain and snow to most of Oregon and Washington and snow to southern B.C. Since the air with this system was very moist it was necessary to issue snow warnings for most of southern B.C. with falls of three to six inches expected generally and about a foot of snow likely on the mountain passes. The system is moving northeastward and will be in western Montana by this evening. Behind it a low-pressure area will drift northward to off Vancouver Island and then become nearly stationary. This low will continue to pump moist air over B.C. In the northern part of the central Interior the cold air will become very dry. Temperatures will be very cold in northern B.C. but only slight cooling is expected in central and southern parts of the province because of the cloudy skies.

DOMINION PUBLIC WEATHER OFFICE
5 a.m. forecasts
Valid until midnight Thursday

Victoria: Snow warning issued. Today and Thursday, snow at times heavy this morning with falls of three to five inches before it changes to periods of snow at times mixed with rain this afternoon. Winds occasionally easterly 15. Highs both days upper 30s. Lows tonight near 30.

Vancouver: Snow warning issued. Today and Thursday snow heavy at times with falls of three to five inches expected before the snow changes to periods of snow this afternoon. Winds occasionally easterly 15. Highs today in the upper 30s and Thursday near 35. Lows tonight 25 to 30.

West Coast: Today and Thursday cloudy with periods of snow except mixed rain and snow on the west coast. Winds at times east 15. Highs both days mid 30s. Lows tonight 25 to 35.

CITY'S WEATHER RECORD

Sunshine, December	27.6 hrs.
Last December	47.0 hrs.
Normal (30 years)	45.8 hrs.
Sunshine, 1971	2063.6 hrs.
Last Year	2416.8 hrs.
Normal (30 years)	2186.5 hrs.
Precipitation, Dec.	4.74 ins.
Last December	1.68 ins.
Normal (30 years)	3.55 ins.
Precipitation, 1971	26.28 ins.
Last Year	16.84 ins.
Normal (30 years)	25.87 ins.

TEMPERATURES YESTERDAY

	Max.	Min.	Prcp.
VICTORIA	41	33	.10
Normal	45	38	—

ONE YEAR AGO

Victoria	36	30	—

ACROSS THE CONTINENT

Halifax	41	32	.08
Montreal	37	3	.03
Ottawa	36	3	.03
Toronto	37	14	—
Churchill	—18	—27	—
The Pas	—11	—24	—
Thunder Bay	22	—18	.12
Kenora	—1	—13	—
Winnipeg	0	— 8	—
Brandon	4	— 1	.04
Regina	10	— 5	.02
Saskatoon	2	— 7	.14
Prince Albert	—9	—12	.04
North Battleford	0	— 6	.02
Swift Current	17	3	—
Medicine Hat	31	1	trace
Lethbridge	15	0	trace
Calgary	2	— 7	.05
Edmonton	0	—10	.14
Penticton	33	22	.23
Cranbrook	33	24	.16
Castlegar	36	33	.19
Vancouver	39	32	.17
Prince Rupert	30	17	—
Prince George	15	—10	.17
Mackenzie	2	—18	.03
Nanaimo	39	28	.39
Kamloops	31	22	.30
Revelstoke	23	20	.34
Blue River	23	6	.05
Fort Nelson	—12	—19	—
Peace River	— 5	—24	.11
Whitehorse	—18	—34	trace
Fort St. John	— 9	—22	.15

U.S. Temperatures: Anchorage 8, —12; Chicago 34, 30; Detroit 36, 17; Honolulu 75, 66; Los Angeles 59, 52; New York 52, 31; Portland 45, 40; Seattle 41, 31; Spokane 39, 32.

World Temperatures: Rome 53, 30; Paris 56, 52; London 59, 54; Berlin 46, 45; Amsterdam 54, 46; Brussels 47, 37; Madrid 57, 41; Moscow 28, 25; Stockholm 37, 28; Tokyo 48, 37.

Sunrise, Sunset Thursday (Pacific Standard Time)
Sunrise 08:04 Sunset 16:22

TIDES AT VICTORIA HARBOUR

	Time	Ht.	Time	Ht.	Time	Ht.	Time	Ht.
	H.M.	Ft.	H.M.	Ft.	H.M.	Ft.	H.M.	Ft.
22	09.05	9.0	12.30	8.1	14.25	8.2		
23	00.10	2.6	08.30	9.0	14.05	7.1	15.05	7.1
24	00.45	3.6	08.30	9.2	15.55	5.8	19.25	6.0
25	01.10	4.8	08.45	9.4	16.25	4.4	21.45	5.8
26	01.25	5.8	09.25	9.6	17.10	3.1		
27	09.30	9.9	17.55	2.0				
28	09.50	10.1	18.40	1.1				
29	10.25	10.3	19.25	.4				
30	05.40	9.2	07.00	9.2	10.55	10.3	20.10	.1
31	04.35	9.2	07.20	9.2	11.20	10.3	20.50	.1

TIDES AT FULFORD HARBOUR

	Time	Ht.	Time	Ht.	Time	Ht.	Time	Ht.
	H.M.	Ft.	H.M.	Ft.	H.M.	Ft.	H.M.	Ft.
22	01.00	2.2	09.20	12.2	16.05	8.6	18.20	8.8
23	01.40	3.2	09.55	12.1	16.45	7.4	20.15	7.9
24	02.15	4.5	10.15	12.1	17.20	6.0	22.20	7.5
25	03.05	6.1	10.25	12.0	18.00	4.5		
26	00.50	8.1	03.55	7.7	10.50	11.8	18.40	3.1
27	02.55	9.3	05.20	9.2	11.15	11.7	19.25	2.0
28	04.10	10.6	06.55	10.2	11.50	11.7	20.05	1.1
29	05.00	11.5	08.30	10.7	12.30	11.6	20.55	.5
30	05.40	12.0	09.50	10.9	13.20	11.5	21.40	.3
31	06.25	12.3	10.50	10.8	14.20	11.3	22.25	.3

instant food fair

just add an opener
A PRODUCT OF NELSON BROS. FISHERIES LIMITED VANCOUVER, B.C.

OPEN EVERY NIGHT

"MacDonald's is the Champion" OF FURNITURE VALUES!
CHRISTMAS SALE NOW ON
TRUCKLOAD SALE OF
Fleetwood TVs
NOT '69 Models, NOT '70 Models
But Brand New
Console Factory-Fresh Models!
Make sure your family has a wonderful new FLEETWOOD TV IN TIME FOR CHRISTMAS! MacDonald's is the "champion" of TV values! TOP TRADE-IN, HUGE SAVINGS — SHOP EARLY!
★ Easy Budget Terms ★ Free Delivery
★ Free Hook-up ★ Bought Today—Delivered Today.
★ Free in-the-home service on all parts and labour for one year. ★ Five-Year Warranty on Picture Tube
Enjoy television viewing at its perfection, with feature-packed FLEETWOOD from MacDonald's.
NOT 19" . . . NOT 20" . . . NOT 21" BUT HUGE 25" PICTURE!

FREE TURKEY SPECIAL 699.50
"MacDonald's is the Champion!"

Buy the Pair Now — Layaway Plan . . . For that Big Surprise at Christmas! You can be Sure if it's Westinghouse.
You can be sure if it's WESTINGHOUSE AUTOMATIC WASHER
This big heavy duty Westinghouse automatic washer can be yours with our easy budget plan. A terrific laundry unit for continuous, efficient service.
YOU PAY ONLY 339.50
WESTINGHOUSE DRYER 189.50
WESTINGHOUSE WASHER AND SPIN DRYER
Of course it's Westinghouse super laundry equipment to streamline your family wash! Trade in your old washer.
299.50
EASY LOW BUDGET TERMS—FREE DELIVERY

FREE TURKEY
WITH EVERY MAJOR PURCHASE
FREE TURKEY WITH YOUR NEW
• TV Set • Stereo
• Component Set
• Chesterfield • Dinette Set
• Bedroom Suite • 9x12 Carpet • Automatic washer • Dryer
• Electric Range • Dish Washer
FREE DELIVERY
Open an Account Today
No Down Payment
• Trade-ins Accepted in all Departments
MacDonald's Furniture Mart
Champions in the Furniture Field
WAREHOUSE DISCOUNT SALES
1420 BROAD ST. (Corner of Pandora)
Park Free for 1 Hour on us at the Centennial Square Parkade on Fisgard
383-1171

$500,000 RICHER after winning the Irish Sweep stakes super-prize Tuesday is Isabelle Booth, a widowed 55-year-old grandmother from Guelph, Ont. Mrs. Booth, seen here with her son-in-law, Duncan McFadzen, has been buying sweeps tickets periodically for years, but never expected to win anything.

8 SPECIAL IRISH GIFTS

There's a post-Christmas present in store for eight Vancouver Island people — four of them from Victoria — ranging somewhere between $1,100 and $127,000.

Eight Island gamblers hold tickets drawn Tuesday for the Dec. 28 running of the Irish Sweeps Hurdle at Leopardstown, Ireland.

All tickets drawn are worth about $1,100, and a ticket on the winning horse is worth £50,000 — on the basis of the market close Tuesday, $127,000 in Canadian funds.

An Ontario woman, Isabelle Booth of Guelph, won the $500,000 super prize when her ticket was the first drawn from a drum of tickets sold all over the world.

Island ticket holders, with horse's name, ticket number; nom de plume and home town, are:

Glasserton, HPJ 85203, Toni, Victoria; Hunters Treasure, EEK 81262, Good, Victoria; Aldave, EEM 62631, Mac 1-2, Victoria; At Ease, EDK 82094, Hopeful, Victoria; Coral Diver, EBD 81847, Magar Dhalian, Lake Cowichan; Garliestown, ECN 49227, Blue, Shawnigan Lake; Baltus, HNA 59107, Amigo, Chemainus; Silence Dor, ELK 53340, Casida, Parksville.

UN Elects Austrian Diplomat As New Secretary-General

UNITED NATIONS (UPI) — The general assembly today approved Austrian career diplomat Kurt Waldheim as the fourth secretary-general of the United Nations. He pledged to follow U Thant with "imaginative and realistic" new approaches.

Waldheim, 53, was recommended by the Security Council Tuesday and elected by acclamation.

Both Waldheim and Thant were given standing ovations.

Waldheim becomes the fourth UN secretary-general on Jan. 1, succeeding Trygve Lie of Norway, Dag Hammarskjold of Sweden and Thant of Burma. Thant retires Dec. 31 after 10 years and 53 days in the job, the longest tenure of any of the four.

Waldheim is a career diplomat, ambassador, former foreign minister and presidential candidate who garnered 47 per cent of thevote in Austria's last election.

NEUTRAL

He reminded the assembly that he came from a "permanently neutral country, a country which does not rely on military alliances and which has a vital interest in the promotion and implementation of the principles and provision of the UN charter."

"At present, the United Nations has arrived at an important crossroads. The participation of the People's Republic of China is a major step on the road towards universality.

"A further step in this direction would be the admission of the divided countries which I hope will be brought about in the not too distant future" — North and South Vietnam, North and South Korea, East and West Germany.

FOUR LANGUAGES

Kurt Waldheim lives up to his image of the old-world Austrian gentleman. He wears dark striped suits and unobtrusive silk ties. He chats — in English, French, Italian or Czech — with the nasal accent of a high-born Viennesse.

Although he belongs to no political party, Waldheim is a natural conservative. He agreed to run for the Austrian presidency earlier this year on a conservative People's Party ticket after the party failed to find an attractive candidate. He was defeated by Franz Jonas, his socialist opponent.

One reason for the defeat could have been his campaign speeches — usually too highbrow for listeners. He promised he would be a "president with a new style."

REFINED TASTE

Despite his suave manners and refined taste for modern painting and classical music, Waldheim stems from lower middle-class Czech background. His father was a school teacher in rural St. Andrae-Woerdern, 20 miles from Vienna. The family's Czech name Vaclavik was changed a few months before Kurt was born on Dec. 21, 1918.

Waldheim's birth almost coincided with the collapse of the Austro-Hungarian empire in November, 1918. He grew up in the tough inter-war years and, from his youth, dreamed of becoming a diplomat. He started by cultivating his manners and learning languages.

JOINED ARMY

The Second World War came along half way through Waldheim's studies. In 1938, Nazi Germany invaded Austria and the country he wanted to serve ceased to exist.

Waldheim had to join the Nazi army. He was seriously wounded and mustered out. He returned to his studies.

Early in 1945 he applied for and got a job at the bombed-out foreign ministry. After working in the Paris embassy, Waldheim went to New York in 1955 and helped negotiate Austria's entry into the UN.

Through his first big success, Waldheim established good UN contacts and one year later became Austria's ambassador to Canada.

CHARMING

He was appointed Austria's permanent envoy to the United Nations in 1964. At the same time he was made chairman of the world space commission.

Waldheim's hospitality and charm won him many friends and even at that time his name was mentioned as an eventual successor to Secretory-General Thant.

Waldheim is a specialist in Austrian history and enjoys going to the theatre and concerts.

He has been married for 28 years. He and his wife, Elizabeth, have three children.

Single Minded

LONDON (WNS) — Charles Cooper, 53, was jilted by his first sweetheart 35 years ago and swore that he would never date another girl as long as he lived. Recently, however, he won $540,000 in a football pool, and has decided to look for a marriage partner.

Inquest Witness Unsure Of Pre-Crash Time Lapse

A coroner's jury was told Monday to accept a statement of a civilian RCMP chauffeur involved in a three-car collision Nov. 24 as evidence although the chauffeur said he was unsure of its accuracy.

Coroner Edmond St. Jorre admitted the statement of Albert Harbottle, 2631 Cedar Hill Road, taken a few minutes after the crash on the Patricia Bay Highway.

Mrs. Gail Wickens, 30, of 420 Brookleigh, driver of one of the cars, died in the collision. Five children riding in her car were injured.

Lawyer Kenneth Murphy, counsel for Carl Turner, 56, of 10018 Siddall, Sidney, asked that Harbottle's statement be admitted.

In the statement, Harbottle said: "We had just stopped (for a red light) and the boss yelled 'look out'."

The chauffeur was driving RCMP Assistant Commissioner Gordon Cunningham to Victoria International Airport at the time.

At the inquest, Harbottle testified that he was stopped at the red light about five seconds before impact.

Murphy tried to establish Harbottle's statement to police just after the crash as correct.

Harbottle said the police could have left a phrase out when taking the statement.

St. Jorre adjourned the inquest to Jan. 5, 7:30 p.m., at the Saanich municipal courtroom.

DODGERS GRAB CATCHER

LOS ANGELES (AP) — Los Angeles Dodgers of baseballs National League have acquired catcher Chris Cannizzaro, 33, from Chicago for the $20,000 waiver price.

Spokane Pinched

SPOKANE, Wash. (AP) — The city of Spokane is among cities hit by an economic pinch.

Among other things, next year's proposed $15.9 million budget will mean layoffs for 10 police department employees, closing of the city's newest fire station and initiation of a 25 cent fee at public swimming pools. The budget will be up for final consideration Monday.

It is still about $400,000 short of being balanced, Victor Cole, finance officer for the city, said Tuesday.

A $636,000 budget cut was made Tuesday by the city council but no further slashes are planned until next year, and maybe not then if revenue increases, Cole said.

HONDA
CHRISTMAS TURKEY
FREE
NEXT RED LION
PEARSON

W.H. Grassie LTD.
Est. 1886
Last Minute SPECIALS
MAY WE SUGGEST YOU CONSIDER A
GLOWING CLUSTER
of nine cultured pearls set in yellow gold for her finger.
Regular Value 80.00
60.00
The cool, crisp brilliance of a diamond is truly what most ladies desire.
Dainty, Diamond
STUD EARRINGS
in filigree gold mounting.
75.00
CHARMS
There is no doubt that Santa is always popular when he leaves charms to tinkle on her wrist.
Range from
5.00 to 120.00
Estate Jewellery
is fine value. How pleased she would be to open a 2.43 carat solitaire ring.
Regular Value 6000.00
4000.00
W.H. Grassie LTD.
A Name You Can Trust
1209 Douglas 385-1911

Sands
Your Four Community
Funeral Chapels
Dedicated to Service
sensible prices
Victoria 388-5155
Sidney 656-2932
Colwood 478-3821
Nanaimo 753-2032

19" ADMIRAL
Color TV, $439.95
ATLAS
763 FORT ST.
385-2712

LAST MINUTE
GIFTS FOR EVERYONE AND EVERY BUDGET

APPLIANCES
RCA AM-FM Digtal Radio 59.95
RCA AM Table Radio 19.95
Solid State Compact Cassette Tape Recorder with built-in Electro Condenser mike. AC/DC 59.95
RCA Portable Stereo AM-FM — BSR changer, extension speakers. 139.00
RCA FM-AM Table Model Radio 34.95
Hoover 7-Speed Blender 44.95
Sunbeam Deep Fryer 24.98
General Electric Pastry and Toaster 22.98
Phillips Electric Knife 23.95
Hoover Electric Knife 21.95
General Electric Steam and Dry Iron — Multi-fabric selection. 14.88

LAMP DEPARTMENT
Boudoir Lamps — from 9.95
Hi Intensity Desk Lamps — 10.95
Fluorescent Desk Lamps 10.95
Gooseneck Lamps — 14.95
Table Lamps — 16.95 and 19.95
Pottery Table Lamps — from 29.95
Crystal Table Lamps — from 43.95
White Traditional Table Lamps — from 45.95
Card Table — from 12.95
Metal TV Trays — from 9.95
Fibreglas TV Trays — from 16.99
Hassocks — from 12.95
Floor Lamps — from 25.95
Curtain Firescreen—28x36", brass only, 21.95
Companion Sets — from 23.95
Black Curtain Screens — 29.95

IMPORT SHOP
SEE OUR HUGE COLLECTION OF EXCITING IMPORTED GIFTS — SEE THE BIG TABLE OF ITEMS TO CLEAR NOW
1/2 PRICE

FURNITURE
Last Minute Shopping — Bookcases, Credenza's, Record Cabinets, Tea Carts
36" Walnut Finished Bookcase 22.95
36" Walnut Bookcase — With glass sliding doors. 41.95
Bookcase/Buffet — 48" long in walnut with glass sliding doors. 57.95
Folding Tea Cart—With Shepherd casters 24.95
Chrome Tea Cart — 36.95
Walnut Finished Record Cabinet — 21.95
Record Cabinet with Dividers — Walnut. Size 25" x 15" x 21" high. 99.95
AND MANY, MANY MORE!
VALET STANDS AND TELEPHONE SETS
Telephone Bench — Padded seat and back. Walnut arborite table. 21.95
Colonial Style Telephone Bench — 32.95
Valet Stands — 29.95
Valet Stand — with padded seat and back. 32.95
AND MANY, MANY MORE!
CEDAR CHESTS
Modern Walnut Cedar Chest — 109.95
French Provincial Cedar Chest 175.00
Dark Oak Lane Cedar Chest — 175.00
Gunstock Walnut Lane Cedar Chest — Upholstered black vinyl seat. 145.00
Gold Plush Covered Lane Cedar Chest — 159.00
Leopard Skin Lane Cedar Chest — 159.00
See our large selection of Pictures, all beautifully framed.
Pacific Breakers — Size 46" x 32" 49.95
Parisian Bouquet—Size 20"x34" 24.95
Spanish Cancer — Size 32" x 46" 64.95
Green Floral Mums—Size 57"x50" 59.95
Red Poppies — Size 23" x 42" 51.95
AND MANY, MANY MORE

DESKS
Walnut Arborite Single Pedestal Desk — Size 18" x 36" 36.95
Walnut Arborite Double Pedestal Desk — Size 48" x 20" 75.00
Roll Top Walnut Desk — 179.00
Acron Finished Secretary Desk — 179.00
Ladies' French Desk — 199.00
Ladies' Italian Tambour Desk — 199.00
CHAIRS
Hostess Chair — In a wide selection of fabrics and colors. 24.95
Cogswell Rocker by Kroehler — Wide selection of fabrics and colors. 69.95
Cogswell Rocker by Kroehler — High contour back. Large selection of fabrics and colors. 89.95
Recliner with High Contour Back — Padded arms and footrest. Covered in a tweed fabric. 109.95
Heater and Vibrator Rocker Recliner — Covered in black vinyl. 149.95
Cat-Napper by El Ram — Covered in naugahyde. Color black. 169.95
AND MANY, MANY MORE

DRAPERY DEPARTMENT
Gifts for the home! A thoughtful gift would be a lovely new shower curtain. A superb selection awaits the last minute shopper. Gorgeous array of patterns and colors. Priced from, each 3.98 to 24.98
Fortrel Pillows — Dream-provoking, down soft, fortrel pillows in pretty floral taffeta cover. Colors of blue, pink and yellow. Reg. 5.95 each. SPECIAL, each 4.89
Novelty Bedspreads—Perfect for the children's bedroom. Assorted gay novelty patterns include rodeo, clowns, circus and daytona. Twin size only. Reg. 12.95 each. SPECIAL, each 10.98
Rose Splendor Towels — Practical and decorative sheared cotton terry towels. Colors of blue and pink. Bath Special, ea. 2.98 Hand Special, ea. 1.98 Wash Special ea. 79¢
See the smart gift ideas in boxed novelty sets. Wide selection ensures your favorite. Set from 3.98 to 11.95

CARPET DEPARTMENT
Bathroom Kits—Wall to wall carpeting with seat cover. Machine washable. 5'x6' 31.95 6'x8' 41.95
Scatter Mats — Great choice, lovely colors and patterns 3.95 to 10.95
Sheep Skins — Regular size each 16.95 Giant size 24.95
Goat Skins — Natural and grey. each 37.50
Numdah Rugs — Heavy quality. Intriguing hand stitched designs, pastel colors. 3' x 4' 13.95 4' x 6' 26.95 2' x 3' 6.95
Bath Mat Sets — Makes such a welcome gift. All sets completely washable and dryable and non-skid. Lovely colors and textures. 2 Piece Sets 3.88 6.95 7.95 8.95
3 Piece Sets 8.95

Free Gift Wrapping
Free Delivery
Easy Credit Terms
OPEN 'TIL 9 P.M. THURS.
737 YATES ST. 382-5111
STANDARD FURNITURE

Victoria Times

WEDNESDAY, DECEMBER 22, 1971

BRIAN TOBIN, Editor — STUART UNDERHILL, Publisher — GORDON BELL, Managing Editor

Are Patients Too Patient?

It was perhaps inevitable in the nature of things that when British Columbia's doctors entered into a payment-for-services arrangement with the provincial government there would eventually be a conflict over the size of the payments. So it is that Health Minister Loffmark has been involved in a form of warfare with the medical profession regarding the fees to be paid under the health insurance plan, and that this struggle has had offshoots in other directions — such as attempts to exert government control over hospital medical staff appointments, the geographical location of medical practices, and other very controversial matters.

By his stand the minister implies that the government is more to be trusted in setting the level of medical costs than the doctors. On the basis of the government's record and the doctors' record, that is a very debatable claim.

While it may be argued that the medical profession, if left free to act, would naturally push medical fees to the highest feasible limit, there is good evidence that the profession as a whole can exercise a fairly effective internal control of its members' incomes, professional behavior and personal conduct. The alternative is to permit a larger amount of political influence to enter the picture, with government having a stronger say in fees, thus exerting a heavy pressure on all aspects of the medical situation.

The man in the street is apt to answer this conundrum by deciding whom he would rather have at his side when he is sick — his doctor or a politician. Provincial governments and government agencies are not particularly renowned for saving the people's money, and a heavy infusion of political power into the medical situation would be no real guarantee of better service or lower costs.

In any case, doctors' incomes are only one phase of the higher health costs of today. The extremely complicated equipment and skills needed in a modern hospital contribute greatly to the cost of care. Patients only a few years ago did not have the advantage of kidney machines, artificial hearts and lungs, electronic surveillance, and other marvels, and the trained staffs to operate them. These things cost money. They also save lives that used to be lost.

Mr. Loffmark's latest move in seeking greater control over the profession falls short of the outright power he achieved last summer over the essential appointment of doctors to hospital privileges. He now has a cabinet order which ensures the appointment of three boards. These new bodies will be: a special medical review board which will make recommendations regarding permits for doctors to work on highly specialized teams such as are used in open heart surgery; a medical appeal board to hear the cases of doctors denied hospital privileges; and a medical manpower committee to deal with the problem of geographical distribution of doctors throughout the province.

Although doctors, through their professional organizations, have a say in some appointments to these official bodies, other members are to be appointed by the Health Minister. There will be a strong element of political control in these important functions, and conceivably it could be extended at any time. Clearly, it is the intention of the government that the doctors will keep this possibility in mind during all negotiations to set the level of fees — not exactly a subtle tactic.

This is not a situation which is likely to remain static; it invites an open break at any time. What has been lacking so far in the struggle is a strong voice from the public — the sole reason for the existence of both doctors and government.

Mink in the Ranks

It will take cool heads at Ottawa to weather the minor storm that has been blown up by the decision of the Defence Department to order 6,000 mink hats for women in the Canadian Forces. At $15.34 each, the miniature busbees will be worn in localities where the winter temperature calls for the comfort which only mink can give a woman — in or out of uniform.

But with 1,100 female personnel in the forces, many of whom will not qualify climatically, it looks as though each woman will have at least six hats — suggesting a fresh one available for each weekday but never on Sunday.

At first glance, the new style ought to delight the Defence girls, but at second glance — and there probably will be many — there is a fatal flaw in the arrangement. Any woman who has come home furious because she passed another woman on the street with an identical hat, will understand the feelings of a mink-hatted girl who sees a couple of hundred identical mink hats go by on the barracks square. It's enough to take all the fun out of it — an idea with which a lot of minks, and taxpayers, are bound to agree.

Mr. Cardinal Steps Down

On the face of it, Harold Cardinal's resignation from the presidency of the 28,000-member Indian Association of Alberta seems a logical course. He says that he is leaving the post because of his continuing feud with Indian Affairs Minister Jean Chretien and that the personal animosity generated by the difference could injure his people.

If Mr. Cardinal is at arm's length from the minister, the possibility of co-operative action seems remote. And without co-operative action, it is difficult to see how Indians can establish reasonable relationships with the representative of the government of Canada.

Mr. Cardinal poses an interesting question for those who believe in confrontations and irreconcilable opposition. He at least recognizes that persons identified with him are the ones most likely to be injured by a continuation of his fight.

Eventually, Indians and other Canadians must achieve a viable peace and settlement of differences. Mr. Cardinal seems to open the door to that development by letting himself out and a more conciliatory person in.

C. L. SULZBERGER

Pushed Off Stage by India

CAIRO — The Indian-Pakistan war came as a political blow to Egypt. It is not simply distressing that fighting should erupt between Cairo's special non-aligned friend and another Moslem land. But the conflict also seemed to damage Egypt's tactic to regain control of the Sinai Peninsula from Israeli occupation.

There had been signs that President Anwar El-Sadat was seeking a peaceful solution despite his tough speeches, his alert to Egyptian forces and the imposition of a gloomy dim-out in Cairo. To start with, he committed himself to search for an interim solution at indirect talks in New York's Waldorf-Astoria Hotel. Assistant Secretary of State Joseph Sisco of the United States was to have served as messenger from Egyptian to Israeli suites and back.

Sadat knew his Foreign Minister, Mahmoud Riad, opposed any interim solution. He feared a temporary truce line might evolve into a permanent frontier as was the case 23 years ago after the first Arab-Israeli war. So the President bypassed his Foreign Ministry to maintain contact with Washington.

Channels Opened

When he was not personally involved in direct talks with U.S. Secretary of State William P. Rogers or direct correspondence with President Nixon, he used Mohammed Hassanein Heikal, brilliant editor of the newspaper Al Ahram and his close friend, to act as an official channel. Then, this autumn, he appointed his "own Kissinger," Hafez Ismail, to take over the task.

Things had proceeded sufficiently in October for Sadat to name his chief negotiator for the proposed New York talks. This was Murad Ghaleb, former Ambassador to Moscow and now No. 2 in the Foreign Ministry. But after eight weeks of waiting and many Washington promises, Israel produced no counterpart to Ghaleb.

The Israelis demanded more Phantom jets fom the United States and also made it clear they disliked the Oct. 4 speech by Rogers to the United Nations General Assembly, a speech whose skeleton was to serve as the basis for the Waldorf talks. This insisted on continuing the present informal cease-fire and ultimate implementation of the 1967 UN resolution on Palestine. The prospect of further contacts faded.

At this point it is evident the Egyptians planned to focus maximum world attention on the Middle East crisis during the scheduled autumn meeting of the U.N. Sadat had appeared to paint himself into a corner by declaring 1971 the critical year of decision, taking military precautions, and hinting he might launch an attack.

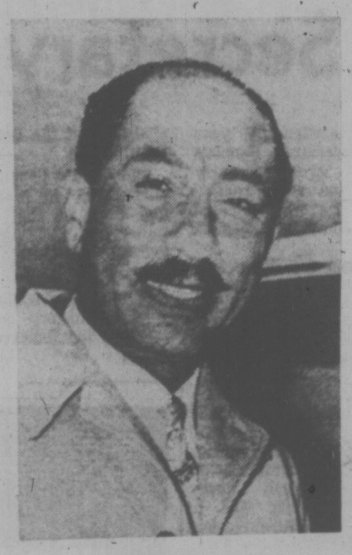

ANWAR EL-SADAT
. . . dim-out in Cairo

The hope, apparently, was that the U.N. would be faced with another and even more frightening Middle East crisis and that, to avoid the fear of war conceivably involving the superpowers, it would summon international action. But here the India-Pakistan war exploded — and with it the carefully arranged scheme to exert new diplomatic pressures by means of jingo talk and cautionary interviews.

The South Asian war attracted world attention so intently to the Indian subcontinent that every other crisis seemed relatively minor. Moreover, it fractured previous diplomatic fronts. It became embarrassing for Egypt to try and choose between neutralist India and coreligionist Pakistan when the former invaded the latter. And while the U.S. desperately sought a cease-fire and troop pullback, the Soviet Union vetoed the idea — although it had been the greatest champion of such a formula in the Middle East four years ago.

Obvious Gloom

The result is obvious gloom here. There is no enthusiasm for the idea of war but there is clamor for the return of Egyptian territory. There is tacit embarrassment about the Soviet position but ill-concealed anger at what is held to be the lack of sufficient U.S. pressure on Israel.

Nevertheless, an imminent new round of fighting seems unlikely. Sadat himself told me there were no Soviet forces in the Suez Canal area so they clearly couldn't help a crossing. The President also indicated that Israel still has a decided military edge.

The Arab world is in disarray. And Egypt implies its own peaceable predilections because it is just concluding a deal to have a West European consortium build a pipeline from Suez to Alexandria.

Talk and theatrics seem more warlike than reality in the Middle East right now. This has become more obviously true with the outbreak of the South Asian conflict. With Indochina continuing, one new war at a time is certainly the most this world can bear without blowing itself up.

(C) New York Times Service

TOM WICKER

With His Background Showing

WASHINGTON — Dr. Henry A. Kissinger can get into and out of China in high secrecy, but lately he can't seem to give a backgrounder without having his cover blown. Maybe he ought to draw the conclusion that he and what he usually has to say are too big to hide.

Recently, Kissinger summoned the Washington press and filled them in on the Nixon Administration's inner thoughts about the India-Pakistan war. The subsequent stories, according to White House rules, were attributed to vague spooks and goblins known as "high Administration sources" or "White House officials" or "informed sources." But when a transcript of the session fell into the hands of Sen. Barry Goldwater — who is himself as candid as anyone in Washington — he had it reprinted in the Congressional Record, apparently to Kissinger's chagrin.

Major Statement

Nevertheless, Kissinger tried again on the way to Washington from Nixon's Azores meeting with President Pompidou. The doctor sat down with a small "pool" of reporters who had been permitted aboard the Presidential plane to represent colleagues who were flying in a separate press plane. He proceeded on a "background" basis, to be attributed only to those same spooky "officials," to discuss the Azores conference. Then he went into "deep background" to say that if the Soviet Union did not begin to restrain the Indians in their war with Pakistan, "the entire United States-Soviet relationship might well be re-examined" and "a new look might have to be taken at the President's summitry plans."

"Deep background" is a further refinement of "background" in which — as the Washington press well understands — the information given out is not supposed to be attributed to anyone and must be written as if from the reporter's own independent knowledge.

In this instance, The Washington Post, asserting that its White House reporter had not been in the pool but that the identity of the backgrounding official had been learned "independently," attributed the whole story to Kissinger; The New York Times in its late editions did the same thing.

This has brought the White House down on the press like the Indians on Dacca, but a good share of the blame has to go to Kissinger and his boss. It is true that "background" and even "deep background" are sometimes useful, to press, public and Administration alike;

HENRY KISSINGER
. . . deep background

obviously, there are times when certain information ought to be published but to identify the source of it would be embarrassing or prejudicial or troublesome in some other way.

But a high official threat to reassess Soviet-American relations is not one of those times. That is a matter of major importance. If Kissinger did not mean to make such a threat, he had no business being in a position where his words could be so interpreted; if he did mean it, the precise position of the Administration should have been stated in some unmistakable fashion.

Worse, if Kissinger only wanted the Russians to think he meant to make such a threat, he was misusing the public. As it happens, the White House now is pulling back from the story, but that only leaves the episode to be interpreted any way one chooses.

The carelessness of this whole procedure was compounded by the fact that the pool reporters' notes, clearly identifying Kissinger, and approved by him, were typed, reproduced, and handed out wholesale on the press plane. Moreover, it is one thing when a high official talks privately to a single reporter, making sure he understands what is intended; it may still be acceptable if he talks to a group directly; but it is risky indeed when he discusses matters of major international significance with pool representatives who are then supposed to relay the word to another group.

That raises astronomically the odds that someone will misunderstand what was intended to be said; for instance, the quotations above are from the pool reporters' notes of what Dr. Kissinger said, not from a verbatim record. Anyone who has had to rely on someone else's notes knows that they can easily be misinterpreted, even if they are accurate.

Security Hand-Out

Finally, if what Kissinger purportedly said to the press pool for relay to the press plane had been contained in an official Government document, it would surely have borne a high security stamp. Yet, here was the President's highest-ranking national security aide passing such information to the press. What more confirmation is needed of the contention of The New York Times and other newspapers in the Pentagon Papers case that the Government itself hands out all sorts of security information, on any occasion when to do so serves the Government's political interests?

1971, The New York Times News Service.

letter

Offence to Eye and Soul

I read in a recent edition of "The Times" in a column by Mr. Jack Scott the dismay he felt, when trying out his new bicycle. He witnessed the horrible inroads made into the countryside by cheap, ugly, tacky housing developments, which he called "Instant Slums."

As a recent arrival in this beautiful country, I am shocked and saddened at the terrible proliferation of ugliness and blight in the form of these housing developments, the destruction of the countryside, the uncontrolled littering of hideous gas stations, the widespread erection of nature-defying signs, supermarkets, mushrooming shopping centres and towering concrete. In short, it appears that the more commercial, sordid and selfish aspects of Americana are taking hold.

Victoria is a small, lovely city, situated on perhaps the most beautiful peninsula in the world — it would be so easy to destroy both. Tragically, the loss is not only spelled out in physical destruction, but also in soul destruction. This is now evident in most large cities in the United States.

The problems affecting the countryside, its slaughter and its replacement by hideous, treeless, crackerbox "homes" is not caused, in my opinion, by an absence of architectural sensitivity, but rather by the incredible selfishness of "fast-buck" merchants called builders and developers who have discovered that mass production is cheap and quick albeit ugly and nasty. In this respect they are no different from other mass producers, be they mass advertisers, bill-board or gas station companies, franchise developers and builders of shopping centres and supermarkets.

To eradicate this evil before Victoria becomes one big Coney Island, we must be totally aware of the danger, its cause and its solution.

As to cause, briefly it commences with huge out-of-town giant corporations who do not give a damn about the city, the country and its people; they are only interested in profit; and it extends to some local people who own a piece of land or potentially valuable corners and will sell to the "devil" to get a higher price.

As to the remedy, it is really very simple.

1. An integrated municipality operated possibly on a borough system.

2. An overall long and short-range master plan.

3. City ordinances strictly enforced covering land use, height limitation, signs, shopping centres, colors, gas stations, etc.; supplemented by building codes that spell out in clear terms that structures and external colors must add to the city's beauty — not destroy it.

4. The awakening of Victoria's people to these dangers and their electing and instructing their council representatives of their desires; and their refusal to patronize any business that does not contribute to the beauty and charm of the city and countryside.

5. And finally, the growing awareness and sensitivity of business men and entrepreneurs to the simple truth; that as much money, perhaps more, can be made by developing lovely, "woodsy" sub-divisions, beautiful gas stations, a la Standard in the Uplands; eating establishments that do not look as if the building, the furniture, the food and help all came out of one vast sausage machine; displayed by signs that could be individual and artistic.

It all can be done if Victorians assert themselves. — Monte Vanton, 4899 Cordova Bay.

60 Years Ago

From the Times of Dec. 22, 1911:

DELHI — Three tigers and an equal number of rhinoceroses fell victims of King George's aim during his hunt on Wednesday as the guest of the Rajah of Nepal, according to advices received here. The King made several difficult shots and is highly praised for his marksmanship. Six hundred elephants and forty automobiles are being used in the hunt.

King George plans to present several of his trophies to the British museum.

VICTORIA TIMES, established 1884, is published every afternoon except Sunday by the Times Publishers, Limited, 2631 Douglas Street, Victoria, B.C. Second-class mail registration No. 0625. All undelivered copies and notices of change of address to be sent to the above address. The Canadian Press is exclusively entitled to reprint the local news published herein.

That Other War That Just Goes on and on and . . .

By DON OBERDORFER
The Washington Post

The war between India and Pakistan over Bengal is ended after two weeks of decisive fighting, but elsewhere in Asia this month marks a grim anniversary.

December 19, 1946 — just 25 years ago — is the generally accepted date for the outbreak of full-scale war between the Viet Minh and the French. After a quarter of a century, the struggle continues in Indochina, with no end in sight.

The strange and tragic encounter between nationalism, colonialism, competing ideologies and competing world powers continues to confound those who would pluck meaning from the bizarre and who would prophesy the final outcome.

Just last week, President Nixon asked government agencies for answers to those persistent and yet elusive questions: Where are we in this conflict, anyway, and what is likely to happen in the months ahead?

Because most Americans have given up on the war and seek to banish it from their minds, it is not widely realized that conditions in the battle zone have changed radically in the past two years. The three North Vietnamese-Viet Cong divisions which imperilled Saigon during the climactic Tet offensive are now fighting nearly 100 miles to the west, in Cambodia.

Military activity has declined sharply in South Vietnam. U.S. combat forces have been withdrawn without a military crisis, and there is every expectation that the few remaining combat elements will be withdrawn next spring. Militarily, there is no reason Mr. Nixon could not leave merely a small corps of U.S. technicians — perhaps a few thousand men — to assist the Saigon forces after next summer.

Communist forces have recently begun a buildup in the area bordering South Vietnam's central highlands, and a seasonal buildup is reported farther north, near the Demilitarized Zone. The Pentagon generals charged with keeping in touch believe some major tests will come early next year and perhaps next summer, timed for maximum psychological effect in the U.S.

The U.S. military seems certain, though, that the South Vitnamese can take the gaff and ultimately win the day. With the American public so turned off, it is doubtful that big battles would have a big impact here.

With the aid of their respective big-power allies, both South Vietnam and North Vietnam have built very large military forces. South Vietnam ranks 32nd in the world in population and North Vietnam is 26th but according to Pentagon statistics South Vietnam now has the fifth largest army in the world (just behind Russia, China, the United States and India) and North Vietnam has the seventh largest army in the world. South Vietnam is third in the world in combat naval craft, fifth in the world in helicopters. North Vietnam is 13th in the world in artillery pieces; South Vietnam is 14th. And so on.

In the absence of a political collapse or change of heart in the leadership of either country — and none is in sight — it is obvious that the battle can continue as long as the big powers continue paying for it. Thus the fundamental decisions on the future of the conflict remains in Moscow, Peking and Washington — far away from the shedding of Vietnamese blood.

On this side, the critical question for the future is how long the American people and their political leaders will continue large-scale financial support for a war which few believe in. Experts in and out of the government agree that it will cost the United States $2 billion to $3 billion per year to support the military forces of South Vietnam, Cambodia and Laos at something like the present level of activity and armament, even when all American forces are withdrawn. This is one-tenth of the costs of the big war with U.S. troops during its hottest days — but it is a major expenditure for the American people and their government.

My own belief is that the tolerance of the American people for this inconclusive and seemingly endless struggle is quite limited. The United States has incurred some large responsibilities for the fate of those who have supported the anti-communist cause in South Vietnam. It cannot be expected to shoulder those responsibilities forever, and the American people seem likely to call a halt sooner rather than later.

Given all this, a big power arrangement with the Russians and the Chinese to quit subsidizing the big battle in Indochina — or perhaps to settle it — seems President Nixon's best chance for ending the war on honorable terms.

That is why Indochina must take high priority, no matter how much the great powers deny it, in the summit talks which are scheduled to take place next year in Peking and Moscow.

U.S. cavalrymen carry wounded comrade to evacuation helicopter

Digging Out the Horror

By MARJORIE HEYER
National Catholic Reporter

The man who found the tiger cages of Con Son prison is tracking down the details of a new horror story in Vietnam.

According to Don Luce, U.S. military doctors maintain that a new and incurable strain of venereal disease is developing in Vietnam. The American soldiers who contact it, Luce says, are listed as "missing in action" and are shipped off to a remote island in the Philippines group where they are placed on hold while U.S. medical researchers frantically seek a cure.

It's pretty incredible, but then so are tiger cages for political prisoneers. And Luce is convinced enough of his sources and convincing enough in his credentials that he's been able to interest a U.S. senator in investigating the matter further.

While there are sound immunological bases for the development of the new strain, Luce says that the real reason is political.

Worry Wives

"For political reasons the United States government has never given medical care to bar girls in Vietnam who have venereal disease," he said. "The venereal disease is spread primarily by American soldiers, but if the U.S. government started treating Vietnamese prostitutes for VD, this could cause a lot of political problems here: Mothers would worry about it; wives would worry about it."

So, Luce said, the infected girls go to quack doctors who give them inadequate doses of penicillin, and the incurable strain of the disease develops.

When Don Luce went to Vietnam 13 years ago under the International Voluntary Services (IVS) he had no thoughts about giving worldwide exposure to scandals there. He was fresh out of Cornell University's school of agriculture and his interests centered more on persuading Vietnamese farmers to try more nutritious and productive varities of sweet potatoes.

"I went with absolutely no political feelings on Vietnam," he recalls. But in the process of doing his sweet potato thing, he got acquainted with the Vietnamese people. In the classic pattern of volunteers in Vietnam, he was quick to observe that the Vietnamese were suffering rather considerably more from bombs than from sweet potato blight.

Nevertheless he stuck with the IVS program for nine years — and in the process learned both the language and a very wide spectrum of the people. He took a year out for study at the Cornell Center for International Studies, then went back to Vietnam in 1968 as a journalist and observer under the auspices of units of the United Methodist Church and later the World Council of Churches.

After blowing the whistle on the tiger cages last summer, the Thieu government lifted press credentials in October; in May of this year, it ordered him out of the country for "special reasons."

By now thoroughly politicized regarding Vietnam, Luce got together with two former IVS buddies — Gene Stolzfus and Bob Minnich — and formed the Washington-based Indochina Mobile Education project. They loaded up a VW microbus with photographs, crafts, children's art, slides and films about Indochina and the effect the war is having on the people and the culture, for a four of the country, beginning with towns of upstate New York.

They set up their exhibit in a public library, church, school, abandoned store or shopping centre and Luce takes on prearranged speaking engagements at churches, Rotary clubs and the like.

"What we are trying to do is to say that the Vietnamese are people — it's not so easy to bomb somebody if you think of them as people," says Luce. "And secondly, we are saying that the war is still going on. It's moved from a ground war to an air war but that doesn't help much if you're Vietnamese. And then we're trying to explain to people what it's like to be a refugee."

Work in Bars

He's well armed with statistics, but he uses them sparingly and puts them into the context of his American listeners. For example:

"We've made between five and six million refugees in Vietnam," he tells audiences. "Out of a country with 17 or 18 million pople, that's a third of the population made refugees. That would be the equivalent of 70 million Americans taken from the farms and towns of this country and putting them into the slums of New York and Chicago and San Francisco and Buffalo."

He tells what happens to the Vietnamese who are made refugees: the old women who wash clothes for the soldiers, the young women go to work in the bars and brothels, the men who pimp or do whatever they can find.

He talks about the shoeshine boys, with whom he did considerable work in Vietnam. "The little boys make the most money because the soldiers prefer to have a 6-year-old shine his shoes rather than a 15-year-old because the 6-year-old is cute. So as the boys get older they move on to stealing cars, pimping and so on because they still want to make money like they did when they were little."

And he explains about the bar girls who are forced for economic reasons to go into such work. "Typically what happens is that the girl works in the bar and she meets a soldier and they like each other and she becomes a temporary wife for a year. Then he goes home and either he passes the girl on to a buddy or she goes back to the bar to find another soldier."

In the meantime she has likely had a child — "they want to have children because they think the soldiers will take them home to America. Of course this rarely happens; the man often explaining that he can't take her back because he already has a wife at home.

"The Vietnamese girls don't understand the American system of morality," says Luce. "They want to know how it is that a man will come to Vietnam, take a wife and have a child, and then say that the Americans do not allow two wives, and on the basis of morality and ethics, disown his child for moral reasons."

viewpoint

. . . and More Bombs Fell

New York Times

WASHINGTON — A comprehensive study of the air war in Indochina by a Cornell University group concludes that while drastically curtailing combat by Americans on the ground, the Nixon administration is maintaining a high level of bombing and has, in fact, escalated the air war in Cambodia and Laos.

The study acknowledges that the administration has cut by roughly half the overall intensity of the air war in Indochina during the peak years of 1968 and 1969, when the U.S. was waging the most intensive bombing campaign in history.

But the study says the average tonage of bombs and other explosives being dropped is still running at approximately the same level as in 1967, about 70,000 tons a month.

By the end of the 1971 the U.S. will have unloaded on an area about the size of Texas six million tons of bombs and other aerial munitions, three times the total tonnage unleashed during all of the Second World War.

Area-obliteration raids by B-52 Stratofortresses also have been reduced far less than strikes by smaller fighter-bombers and are still running at an estimated 30,000 tons a month, as compared to 40,000 tons monthly during the 1968-69 peak.

In addition, the B-52s are being used freely in Laos and Cambodia. Each B-52 can carry one hundred and five 750-pound bombs.

The study asserts that the administration plans to continue the air war through 1972 and beyond at a cost that could range from $1.2 billion to $4 billion a year. Citing "sources close to the Pentagon," the study says plans appear to call for the continued basing of about 50 B-52s in Thailand and about 300 fighter-bombers there and offshore on aircraft carriers.

The team of 19 professors and students was headed by Prof. Raphael Littauer, a 45-year-old nuclear physicist.

The report asserted, on the basis of congressional testimony, that civilian bombing casualties have climbed steadily since the American incursion in the spring of 1970 and now are at a rate of 90,000 tons a year. This figure approaches the 124,000 tons dropped on North Vietnam in 1966 when an intensive air war was under way there.

The report argued that the continued heavy use of air power was not stopping Communist advances in Indochina and that its inherently wide destructiveness was in fact making the achievement of peace more difficult by rending the societies the U.S. says it is attempting to stabilize.

Despite a "scorched earth" bombing campaign against Communist-held towns and villages in northern Laos and the Plain of Jars, possibly a third of the estimated 2.5 million Laotians have become refugees and the Communists "now control a greater fraction of Laos than ever before," the study said.

It cited a similar cycle in Cambodia, with the Pnom Penh government of Gen. Lon Nol publicly admitting that it will need American bombing indefinitely to survive. "Destruction of Indochinese societies continues while more and more governments become dependent for their survival on U.S. economic and military assistance, and on the continued development of U.S. air support," the study said.

Lost in Prison of Words

RUSSELL BAKER

Isn't there anybody left who feels himself the victim of injustice?

The question comes to mind because of the heavy volume of complaint lately in which spokesmen for the discontented, speaking for large ill-defined constituencies, talk about their oppression. No group with an ax to grind is socially aggrieved these days, or politically abused, or economically cheated. They are invariably oppressed.

What they really are, of course, is afflicted: they are suffering from the fearful late-20th-ventury epidemic of verbal bloat. The victim of verbal bloat is incapable of saying that the economic short-changing the country has given him is "injustice"; he must call it "oppression."

Verbal bloat is often justified by its sufferers on ground that the only way to draw attention to a grievance these days is to scream, pound the table and blow up the chicken house. In short, by abandoning reason. The people who argue this line are usually the same people who complain that the world is becoming an insane asylum.

There are practical reasons for rejecting their defence. The overstated argument distracts attention from the merits of the case and focuses it, instead, on the absurdity of the overstatement. Man's first landing on the moon, for example, was a splendid event, but when President Nixon, in a seizure of verbal excess, called it the greatest happening since creation, silliness threatened to break out all over.

There are differences between creation and mankind's splendid moments, one of them being a certain weight within the word "creation" which leaves us feeling that it was an event beyond man's capacity to duplicate.

In the same way, there are differences bewteen injustice and oppression. Oppression is another word of great weight, but here the sense of weight is cold, cruel, stony, the weight of pyramids bearing down on a humanity without hope of mercy or justice.

Is it this hopelessness that we are supposed to feel when women liberationists speak of the "oppression" of women in the United States? Surely not. A sensible case exists that women as a group are subject to certain unjust exploitations. Fine. Let's do something about it.

One good way to distract attention from the justice of doing something about it, however, is to bring up the subject of "oppression." Here is a typical example of how verbal bloat works to damage the cause it professes to serve:

First, the disinterested mind, which might have been hospitable to correcting injustice, is sidetracked into pondering the vast stony weight of the world "oppression."

"Oppression," it muses. "Slaves toiling hopelessly for Pharaoh with no hope this side of death. Surely the women I encounter are in no such predicament. Neither, surely, can be these women who are writing books, telling the television audience and complaining to newspapers that they are oppressed. Oppressed people are not permitted to write books and have no access to either television or press."

Somebody, this methodical mind may conclude, is doing an outrageous overselling job, in the manner of TV sales pitchery, which minds everywhere have learned to discount at huge rates for nonsense. It is fair, then, to slander those who conclude, "Women's liberation? Oppression? Baloney!"

Another unhappy result, of course, is to leave American men with a sense of discontent. If they are to think of American women as "oppressed," they must inevitably inquire, "Who is the oppressor?" The answer they are likely to supply for themselves is: "American men; to wit, me!"

Now it is very hard for the average American man to take very seriously the idea of himself as oppressor.

His knowledge of oppressors has been formed by Cecil B. DeMille. An oppressor is an overweight fellow, usually wearing sheets or metal, who lies around on cushions drinking wine and being fed grapes by beautiful slave girls. Periodically, he snaps his fingers and has somebody tortured.

Nobody at this stage of television criticism needs to be reminded how much at variance this is with the true rule of the American man. Oppressor? He might love to be. But what is he, in fact? With excessive self-pity but some justification, he tells himself, "Bill-payer. Woman-Server! Child-supporter! House-lackey!" And so on. Of course it's foolish. But that's not the point.

The aim was to stir him to fight injustice. The result has been to make him yearn for the oppressor's stone.

(The New York Times)

EXTRA SPECIAL—Top Quality
HEADPHONES ½ PRICE
3 Models to Choose From

★ SPECIAL LIMITED OFFER ★

Garrard Zero 100
Synchro-Lab
AUTOMATIC TURNTABLE
Shure M-93-E cartridge, deluxe walnut base and cover.
Manufacturer's Suggested List Price $243.80

SPECIAL
$179.95

SUPER PACKAGE
$368.00

STEREO RECEIVER—
22-watt/CH RMS
AM-FM
Slide controls
Speaker switch
Muting

Output protection
Garrard automatic turntable, base cover.
Shure magnetic cartridge
3-way acoustic suspension speakers

Victoria Headquarters for the Finest in Stereo Components
• Acoustical QUAD
• AR Inc.
• Sansui

CAV Electronics Ltd.
Under the Fabulous 700 Block Yates
758 YATES ST. Behind Foster's Furs 388-6564

COCKNEY CHEER was handed out in large doses to patients at Sandringham Private Hospital Tuesday. 'Tosh' the Barrow Boy, alias Pat Kelleher, entertained with songs, a dash of drum playing and 'tripping the light fantastic' with such patients as Mrs. Mary Cooper.

Scrooge's Humbugs Sign of Sanity?

SAN FRANCISCO (AP) — Ebenezer Scrooge, Christmas's famous sourpuss, may have been acting quite normally as he stamped about casting "Bah, humbugs" to the world.

At least that's the way several San Francisco psychiatrists see the Charles Dickens' grouch.

To Dr. Robert Cahan, Scrooge's humbugs may have been a sign of sanity in a world of frustration.

"There's no doubt," Cahan said Tusday, "that Scrooge has become progressively more popular as people find out that Santa Claus has let them down."

He continued: "Santa Claus can't possibly fulfill all those childhood hopes and dreams that make us less prepared for adult frustrations."

Dr. Robert Wald said he views old Scrooge as a nonconformist figure and independent thinker of great proportions who refused to be happy and forgiving just because everybody else was running around awash in good will.

LIVES BEFORE TIME

"Scrooge's greatest crime was that he lived before his time," said Wald. "He had the attitudes before Christmas Eve that everyone has afterward when their great expectations collide with reality."

It was only the threat of an untimely death, terrible anonymity and ghostly graveyards that coerced Scrooge of the Christmas Carol into adopting the required merry and forgiving attitude.

That, said Wald, was unfair.

"Actually, everyone owes Scrooge a debt of gratitude. All we have to do is smile a little, and compared with Scrooge, we're great people. Scrooge just takes the heat off us."

Dr. Earl Burgess, another psychiatrist, told reporters that muttering a hearty "Bah, humbug!" takes the edge off our holiday frustrations.

"Getting angry when you're depressed is good for you. It's far better to get angry and behave like Scrooge than, say, to jump off the Golden Gate Bridge."

Attack Plans Denied

WASHINGTON (WP) — The State Department Tuesday renewed denials that the U.S. govenment was involved in any plans to attack Cuban territory. This followed a Soviet charge that Washington was 'behind "acts of sabotage" against Havana.

The denial by State Department spokesman Charles W. Bray followed a Tass commentary supporting Cuban allegations that the United States was involved in "pirate acts against Cuba" and that two ships seized this month by Havana were owned by persons having connections with the Central Intelligence Agency.

While Cuban exile groups with headquarters in Miami have attempted to stage what have become known as "pinprick attacks" on Cuban shores, U.S. officials said they had no reason to believe that either ship — the Lyla Express seized Dec. 5 or the Johnny Express seized Dec. 15 — were engaged in anything but commercial pursuits.

Following the seizure of the Panamanian-registered Johnny Express in Bahamian waters, the United States warned Cuba that it would take "all measures under international law" to protect American and other ships against Cuban attacks.

The State Department characterized the Cuban action as a "clear and present threat to the freedom of navigation and international commerce in the Caribbean and a threat to American citizens."

GROUNDLESS

In its commentary Monday, Tass called the naval alert "completely groundless" and charged that the two ships, owned by Cubans who had taken political asylum in the United States, "were widely used by the Central Intelligence Agency ... for criminal actions" against Cuba.

The ships belong to the Bahama Lines, run by four brothers who are Cuban exiles and who have been involved in Cuban exile affairs. Tass said that when the vessels were seized, "they had on board armed thugs who were to land on Cuban territory and to stage acts of sabotage."

Bone of Contention Worth $10,684

MONTREAL — The Quebec Court of Appeal upheld a Superior Court decision Tuesday ordering the owners of El Cordobes restaurant to pay $10,684 in damages to a client who underwent surgery after her esophagus was perforated by a bone in her soup. The court said the bone, the size of a 25-cent piece, had no place in the soup and suggested that the restaurant owner, **Jose Cutierrez Alonso**, had deviated from the rules of culinary art.

LONDON — The Commons voted 166 to 45 Tuesday night to approve the **Queen's** big pay increase. But the Labor opposition hinted she may have to pay taxes one day. The vote gave a second reading — approval in principle — to the bill that more than doubles the Queen's annual allowance to $2.45 million from $1.18 million.

Most Labor opposition to the royal raise apparently resulted from the fact that the Queen declined to disclose the size of her private fortune to a committee investigating royal finances.

Roy Jenkins, deputy leader of the Labor party, told the House this disclosure should be made if the Queen is to continue to enjoy exemption from taxes.

This was taken as a hint that a future Labor government would have the tax man knocking on the palace door.

people

MOSCOW — Soviet Nobel laureate **Alexander Solzhenitsyn** made one of his rare public appearances Tuesdaf for the funeral of **Alexander Tvardovsky**, a poet and one of Russia's leading liberal literary figures. Tvardovsky died Friday at 61 of a stroke following a long illness with lung cancer.

TOKYO — **Akira Kurosawa**, director of Rashomon and other noted films, was discovered in his home Wednesday bleeding from cuts which police said apparently resulted from a suicide attempt. He was taken to a hospital. Police said the 61-year-old director was slashed eight times on his wrists and six times on his neck. A razor was found near him in his bathroom. They said his condition was serious, but doctors reported they expect him to survive.

Kurosawa gained international fame in 1951 when Rashomon won the grand prize at the Venice film festival. His other noted works included The Seven Samurai, The Red Beard, Yojinbo (The Bodyguard), and Donzoko (The Very Bottom).

HONDA
CHRISTMAS TURKEY
FREE
NEXT RED LION
PEARSON

Representation Settled On Quebec School Boards

By PAUL LONGPRE

QUEBEC (CP) — The Quebec national assembly settled the question of minority representation on reorganized Montreal Island school boards Tuesday after cutting off a barrage of Parti Quebecois and Creditiste amendments focussing on the linguistic aspects of the legislation.

Denis Hardy, chairman of debate in committee of the whole, said after day-long discussions of three Parti Quebecois amendment proposals that such amendments aimed at establishing language priorities in the bill were inadmissible.

Such amendments introduced new principles to the bill, steps which are not allowed during debate before third and final reading, he said.

The bill, which would trim Montreal's 33 Protestant and Roman Catholic school boards to 11 or fewer neutral boards under an island-wide council, has already passed approval in principle.

The decision brought PQ legislature Leader Camille Laurin to the floor charging that Premier Robert Bourassa was not living up to his promises made during the 1970 provincial election campaign that French was the priority language of Quebec.

MAKE REQUESTS

One of the Parti Quebecois amendments asked that French be made the official language of all the unified Montreal school boards while another revised this somewhat by asking for bilingual boards in the case of school boards with English-speaking majorities.

On the question of minority representation on the boards, the government adopted its own revised article allowing the provincial cabinet to appoint two observers to a school board if elections did not give minority English or French language groups in the area served at least one representative.

In its original form, the article proposed that the appointed members have voting rights.

After criticisms from various groups during legislative committee hearings, the article was amended changing the status of the government appointees to observers who could discuss but not vote.

During debate Tuesday, the Parti Quebecois, Unite-Quebec and independent member Marcel Masse proposed that the entire article be stricken from the legislation as it would only sanction "the two solitudes."

SEE 'SABOTAGE'

Appointing two observers to school boards would sabotage success of the reorganization plan and threaten minority representation rights by turning attention to "atrophied" appointees and parallel structures, said Claude Charron (PQ—Montreal St. Jacques).

However, the Creditistes urged that voting rights be restored to the appointees, that their terms be increased to four years from one year and they be allowed to become presidents or vice-presidents of school boards.

Their proposal that the cabinet have the right of appointment to assure confessional representation on the neutral boards was also ruled inadmissible by Mr. Hardy.

The Parti Quebecois has urged repeal of legislation passed by the previous Union Nationale government of Jean-Jacques Bertrand giving parents the right to choose the language of instruction for their children.

Education Minister Guy Saint-Pierre, who has maintained the school reorganization plan is an administrative move and not a linguistic issue, said later that cutting off linguistic amendments was not intended "to gag the Opposition."

"But we also do not intend to fall into the trap of withdrawing the legislation by putting it off indefinitely," he said.

BOY'S MOUTH TAPED SHUT

LONDON (UPI) — Magistrates fined schoolteacher Gail Rodman, 21, $65 for binding and gagging an 11-year-old boy with scotch tape after he refused to behave in class.

Prosecutor John Daybell said Miss Rodman scotch-taped the boy's mouth shut and his hands to the sides of his legs and made him stand in a corner of the classroom for 40 minutes.

The Way She Wanted

NEW YORK (AP) — Hoofbeats sounded off the storefronts and the iron wheels of a horse-drawn hearse clinked on the paving stones as Angelina Mazzella rode to her funeral Italian style Monday.

Crowds stood in a cold drizzle along the cortege route in Brooklyn's Little Italy to watch as two grey Welsh horses pulled the hearse to a dirge played by the elderly members of a brass street band.

The widow's wish in arranging for her funeral 10 years ago was that she be given the same type of funeral she had given her husband, who died in 1924, and her son, in 1935. Mrs. Mazzella died Thursday at age 93.

"This was the way people went to God in the old country," said Msgr. Francis Delvecchio, who conducted a resurrection mass at Sacred Heart and St. Stephens Church.

ONE HOUR TO LIVE . . .

ANCHORAGE (AP) — Frank Johnson, 79, is decidedly unrepentent after nearly freezing to death during four icy days in a sleeping bag.

Although he still has a bandage on one leg from frostbite before he was rescued Dec. 11, Johnson said the experience "will not make me any more cautious, and I will not mend my ways."

Johnson was rescued from a beach near Yakutat. He says he figured he had about one hour to live when help finally arrived.

He and a friend were on a trapping expedition and were waiting for a plane to pick them up Dec. 7. When the plane did not arrive, Johnson's companion set out on a "nothing walk — about 80 miles" to get help at Ocean Beach. The hike took four days.

Meantime, Johnson was frozen in his sleeping bag after a storm the first night froze the sleeping bag to the beach.

The tide rose higher each night and by the time he was finally rescued, waves were lashing the bag every five or six seconds.

Johnson said he wasn't really hurt until the last hour and a half. He had stripped away the bag and a light blanket, leaving his shoulder and left side frozen to the beach. But, says Johnson, "I had never been panicky," perhaps something he learned over 36 years as a fisherman and a trapper.

"I never thought of anything I had heard in church, nothing impressive, just a realization I had done pretty well to get this far."

hors de noël

the seas' best for the season.

A PRODUCT OF
NELSON BROS. FISHERIES LIMITED
VANCOUVER, B.C.

If you deal in mortgages... you must be registered by January 1, 1972

Earlier this year legislation was passed making it mandatory for all those dealing in mortgages to be registered.

On January 1st, 1972, the registration provisions of the Mortgage Brokers Act become effective. After that date all mortgage brokers and sub-mortgage brokers must be registered.

Section 1. (1) (c) of the Act defines a "mortgage broker" as a person who carries on a business of lending money, directly or indirectly, on the security of real estate, whether the money is his own or that of another person, or who holds himself out as, or who by an advertisement, notice, or sign indicates that he is a mortgage broker, or a person who carries on a business of dealing in mortgages.

Section 1. (1) (f) of the Act defines a "sub-mortgage broker" as any person who is employed by a mortgage broker, either generally or in a particular case, to do anything referred to in the definition of mortgage broker.

Section 13 of the Act makes it an offence to carry on business as a mortgage broker or sub-mortgage broker unless registered.

To receive an application for registration as a mortgage broker or sub-mortgage broker, fill in and mail the coupon below.

To the: BRITISH COLUMBIA SECURITIES COMMISSION
756 Fort Street, Victoria, B.C.

Please send me the necessary forms to apply for registration

as a .....Mortgage Broker .....Sub-Mortgage Broker

Name.....

Company.....

Address.....

Government of British Columbia
Department of the Attorney-General

Woodward's

EVERYTHING! FOR CHRISTMAS

Woodward's has everything to help make your Christmas a little more festive and easier for you. Whether it's to stock your shelves with everyday staples or entertaining foods you'll find Woodward's selection, quality and value dependable. Great place to pick up those last-minute gifts too! For all your Christmas shopping, shop Woodward's, your one-stop shopping store.

B.C. Grown Frozen Turkeys

These delicious birds are vacuum packed at their peak of goodness; a size to suit every family is at Woodward's now.

B.C. GROWN, FROZEN

Turkeys Gr. A Over 22 lbs. lb. **47¢** 12 to 14 lbs. lb. **49¢**

Butterball Turkeys

These are the very best turkeys you can possibly buy and are grown especially for us with extra large helpings of white meat. Swift's Butterballs are nationally famous for their uniform goodness. Woodward's has these premium birds in a wide selection of sizes, beautifully oven ready with heavy tendons removed and legs tucked in. They cost a few pennies more a pound but are worth it in every tender, juicy bite.

SWIFT'S DEEP BASTED BUTTERBALL

Turkeys Gr. A Over 20 lbs., lb. **59¢** Under 20 lbs., lb. **63¢**

Fresh Turkeys

For those who prefer the distinctive flavour that only fresh turkeys have. Woodward's have a wide selection of sizes in tender young oven-ready birds. Available December 22 and 23.

PURE PORK **Sausage Meat** lb. **69¢**

DEL PAK POULTRY **Stuffing** 2 lbs. **89¢**

FROZEN YOUNG **Ducks Gr. A** lb. **79¢**

SWIFT'S PREMIUM **Geese Gr. A** lb. **69¢**

Fruit and Produce

GENUINE JAPANESE MANDARIN **Oranges** Easy to peel and section, box **2.49**

OCEAN SPRAY FRESH **Cranberries** Buy 2, use 1, freeze 1, 1-lb. package **29¢**

Grapes Almerias, Large Berries 3 lbs. **1.00**

CALIFORNIA FRESH **Dates** For baking or eating out of hand. Pre-packaged. **49¢**

Bakery Selections

RICH LIGHT OR DARK CHRISTMAS **Fruit Cake** 26-oz., almond paste, iced and frilled **3.30**

WOODWARD'S CHRISTMAS **Yule Logs** Each **1.59**

Fancy Foods

WOODWARD'S SPECIAL CURED ONTARIO **Cheddar** Carefully matured for over two years, lb. **1.29**

DANISH **Cheese** Your choice 2 for **89¢**
Jackie Havarti, 8-oz.; Blue, 6-oz. plastic tub or Camembert, 5¼-oz. tin.

Stocking Fillers

IMPORTED **Almond Roca** 1-lb. tub, ea. **1.89**

FOLEY'S **Party Mints** 7-oz. box **79¢**

URNEY'S IRISH SCENE **Chocolates** Assorted, 1-lb. box **1.39**

FESTIVE **Hard Christmas Mix** With ribbon, lb. **59¢**

Candies and Nuts

SMILES 'N' CHUCKLES CHOCOLATE **Turtles** Carmel and pecan nuts. 14-oz. box **1.99**

FRESH SALTED MIXED **Bridge Nuts** Lb. **99¢**

Candy Dept., Main Floor

Christmas Flowers

THE TRADITIONAL CHRISTMAS PLANT **Poinsettias** Bright red flowers, all size plants from **2.59** to **12.95**

LONG LASTING **Pot Mums** Bright colours, 4" pots, each **1.39**

Don't Forget These!

WOODWARD'S WHOLE OR JELLIED **Cranberry Sauce** 14 fl. oz. tins 2 for **43¢**

ISABELLA MANZANILLA **Stuffed Olives** Loose pack, 12 fl. oz. jar **59¢**

ROSE BRAND **Dill Pickles** Plain, garlic, or polski ogorki; 32 fl. oz. jar **49¢**

DAIRYLAND ICE CREAM **Log Roll** 1 quart **95¢**

WOODWARD'S LIQUID **Detergent** 52 fl. oz. **69¢**

SHOP 'TIL 9:30

Shop Mon., Tues., Wed. and Thurs. 9:30 a.m. to 9:30 p.m.
Shop Fri. 9:30 a.m. to 6 p.m. Closed Dec. 25, 26 and 27.

Prices Effective Dec. 22 to Dec. 24. Personal Shopping Only.
We Reserve the Right to Limit Quantities.

Woodward's

TORONTO MARKET TRADING

TORONTO 1:40 P.M. STOCKS
Distribuid by CP

Toronto Stock Exchange—Dec. 22

Quotations in cents unless marked $. z—Odd lot, xr—Ex-dividend, xr—Ex-rights, xw—Ex-warrants. Net change is from previous board-lot closing sale.

MINES

Stock	Sales	High	Low	1:40 p.m.	Net Ch'ge
A—B					
Allied Mng	199	320	320	320	
Am Larder	1000	49	49	49	— 1
Ang Ruyn	1200	32	32	32	— 1
Ang U Dev	See list below.				
Argosy	2400	45	45	45	
Armore	3500	14	12½	14	+2½
Aunor	200	235	235	235	
Bankeno	1200	650	630	640	—10
Bory Expl	1000	120	120	120	— 5
Betim	7625	$18¼	17¾	18	+ ⅛
Bi Howk	1000	50	50	50	+ 3
Bounty Ex	276	7	7	7	
Brai Con F	2740	175	170	170	
Bramela	2800	93	93	93	+ 1
Brenda M	100	455	455	455	—15
Brunswk	8450	310	277	300	+2
Bunker H	1500	4½	4½	4½	+ ½
C—E					
Cam Mine	2000	29	29	29	— ¼
Camflo	3700	258	250	258	+ 8
Cam Chib	1050	485	480	485	+ 5
C Tung	2300	157	155	155	— 2
C Jamiesn	1700	125	125	125	
C Malart	500	27	27	27	— 1
C Merrill	100	475	475	475	
Cdn Nisto	1000	8½	8½	8½	+ ½
Capt	24500	10	8	10	+ 1
Cassiar	4445	$18½	18½	18½	
Chemalloy	1800	210	205	205	— 5
Chestrvile	2000	10	9½	9½	
Chimo	1200	121	120	120	— 5
Coch Will	3200	23	21	23	+ 2
Columb M	500	36	36	36	
Comb Met	5000	12	12	12	+ 2
C Callinan	1000	7	7	7	+ 1
C Durham	5500	75	73	73	— 2
C Morben	1300	155	153	155	
C Morisn	2200	160	156	158	— 1
Con Negus	1000	7	7	7	
Con Nichol	1000	5	5	5	
C Rambler	1100	159	155	155	— 9
C Rexspar	500	16	16	16	— ½
Conwest	1250	775	740	775	+35
Cop Fields	800	125	120	125	+10
Coulee	50	13	13	13	
Craigmt	750	700	695	700	
Deer Horn	2500	3	3	3	
D'Eldona	4200	44½	43	44½	+ ½
Dentson	1315	$24½	24⅜	24½	— ⅜
Dicknsn	1100	85	85	85	+ 2
Dome	200	$54	53½	54	
D Explor	3450	142	140	140	+ 2
Dunrale	272	9½	9½	9½	
Dynasty	7525	585	560	585	+20
East Sull	1500	267	267	267	— 3
F—J					
F Mar	1300	60	60	60	+ 5
Fort Reinc	4000	35	34	34	— 1
Frobex	2000	32	32	32	
Gnt Masct	8075	520	500	505	—10
Giant Yk	224	690	680	680	
Goldray	800	67	67	67	+ 7
Grandroy	275	5	5	5	
Granduc	1400	455	450	450	— 5
Granisle	100	795	795	795	+10
Green Pnt	3000	17	17	17	— ½
Gulch	9000	5½	5½	5½	— ½
Highmont	300	205	200	200	— 5
Holling	17500	$36½	36½	36½	+ ⅛
Huds Bay	1729	$21⅛	21	21	— ⅜
Hydra Ex	2160	17	17	17	+ 1
Int Bibis T	1000	8	8	8	
Int Halliw	1625	22	22	22	— 1
Int Mogul	100	740	740	740	+ 5
Iron Bay T	174	315	315	315	— 5
Iso	9000	139	133	135	+ 1
Joliet	3000	19½	19	19	— ½
Jorex Ltd	2700	141	136	136	— 9
Joutel	2350	52	50	52	+ 2
K—N					
Kam Kotia	1000	42	42	42	— 3
Kerr Add	3425	735	725	725	+10
K Anacon	2200	22	22	22	
Kilembe	600	225	225	225	—25
KT Mining	6000	11	9	11	+ 1
Lab Min	650	$35½	35¼	35¼	+ ¼
L Dufault	525	$12⅛	12	12	
L Shore	2600	230	225	230	
La Luz	1100	156	154	156	+ 1
Liberian	527	$10⅜	10⅛	10⅛	—1⅜
LL Lac	2222	180	180	180	
Lost River	1500	390	385	390	
Lytton M	850	131	130	130	— 2
Madeline	427	248	248	248	— 2
Madsen	2300	57	57	57	
Marchant	3500	60	60	60	
Martin	1000	6½	6½	6½	
Mattagmi	2945	$28	27⅛	27½	+ ½
Mc Intyre	415	$74	72½	74	+3¾
Meta Uran	2200	11½	11	11	
Midrim	2500	12	12	12	
Mt Wright	2500	20	20	20	
Multi-Mt	1000	26½	26½	26½	— ½
NBU Mine	2000	290	285	285	—13
N Goldvue	2000	5½	5½	5½	— ½
N Que Regl	600	675	655	655	+15
Nick Rim	3000	9½	9½	9½	
Noble M	800	118	117	117	— 1
Nor Acme	1000	18	18	18	— 2
Norlex e	See list below.				
N Coldstm	1000	48	48	48	
Northgat	6891	475	465	470	+10
N Rock	8600	225	205	220	+15
O—S					
Opemska	1060	820	810	810	
Orchan	2000	360	355	360	+ 5
P Asbestos	1100	132	128	132	
Pac Coper	400	185	175	185	+10
Pamour	800	175	175	175	
Patino N V	315	$13⅞	13¾	13¾	— ¼
Pce Exp	12500	54	52	54	+ 2
Pine Point	450	$23⅞	23½	23⅞	+ ⅜
Prado Exp	2000	112	112	112	
Preston	3300	670	660	670	— 5
Pure Silv	1600	235	230	230	— 5
Radiore	4000	25½	25	25	— 2
Rayrock	425	115	115	115	
Rio Algom	1582	$15½	15¼	15¼	
Roman	100	625	625	625	
Ryanr	10500	11¾	14	14	
Satellite	500	5½	5½	5½	— ½
Sherritt	3826	$15	14⅞	14⅞	— ⅛
Sil Mill	26000	5½	5	5½	+ ½
Stanrck	3800	60	43	60	+20
Steep R	3220	223	220	223	+ 5
Sud Cont	2300	22	22	22	
Sullivan	648	270	270	270	
Sunbrst E	7500	11	11	11	— ½
Sun rt	83200	1	½	1	
T—Z					
Tara	3550	$13	12¾	12⅞	
Teck Cor A	604	475	470	470	—10
Teck Cor B	452	415	410	415	— 5
Texmont	2000	39	39	39	+ 1
Tex-Sol	5500	63	58	58	— 1
Tonline M	1033	60	60	60	
Tormex M	2000	168	168	168	
Trin Chib	1000	9½	9½	9½	
U Mining	z166	19	19	19	
U Keno	100	385	385	385	+15
U Siscoe	500	211	211	211	— 2
Upv Can	500	170	170	170	— 3
Vespar	1000	13½	13½	13½	— ½
West Mine	220	255	255	255	
Westfield	3000	102	100	100	+ 3
Whitharse	440	177	175	175	
Wilco	4500	16	15	15	— 1
Windfall	z1	5	5	5	
Win-Eld	1000	8	8	8	+ 1
Wr Harg	200	115	115	115	
Yk Bear	1500	455	440	440	—10
Zulapa	2000	12	12	12	

INDUSTRIALS

A—B					
Abitibi	4669	$7¼	7⅛	7⅛	
Abitbi 7½p	25	$49½	49½	49½	
Acklands	525	$7¾	7½	7¾	+ ¼
Acklnd 2p	1020	$11¼	11¼	11¼	
Acres Ltd	3665	$11⅝	11½	11⅝	+ ⅛
Acres wt	1300	240	220	240	+15
A.G.F.M	200	$6	6	6	
Agra Ind	250	$9⅝	9⅝	9⅝	— ⅛
Alta Gas T	1070	$49⅞	49⅝	49⅞	+ ⅛
Alta G D p	120	$140	140	140	+ 1
Alta Nat	21	$21	21	21	
Alcan	6860	$19⅛	19	19	
Alcan pr	225	$26¾	26¾	26¾	— ¼
Algo Cent	500	$8⅛	8	8	— ¼
Algoma St	6805	$13½	13¼	13⅜	+ ¼
Alliance B	391	325	320	320	—20
Anglo-cn	300	470	470	470	
Anglo-c pr	600	$14¼	14	14	
Ang CT 4½	135	$30¾	30	30¾	+ ¾
Ang CT 2p0	70	$38	38	38	
Anthes C p	z10	$80	80	80	
Aquitn	10221	$24⅞	24⅜	24⅜	— ¼
Argus	113	$13	13	13	— 1
Argus B pr	275	$35¾	35½	35¾	
Argus C pr	1112	$9¾	9¾	9¾	+ ¼
Asbestos	743	$25½	25⅛	25½	
Atco Ind	2190	$8¼	8	8¼	+ ¼
Atl Sugar	1605	$6½	6⅜	6½	+ ⅛
Atl Sug A	355	$15	15	15	+ ⅛
Atl Sug w	300	140	135	140	
Auto El	100	$6	6	6	
Auto Hard	600	$7¼	7¼	7¼	
Bahama	8800	16	16	16	
Bk Mtl	18251	$18¾	18½	18⅝	— ⅛
BK Ns	10762	$31⅝	31½	31½	— ¼
B Cdn Nat	1365	$14¼	14	14	— ⅛
Barfaco	600	450	450	450	
Baton B	18500	$15	14¼	14⅜	— ⅜
Beavr Eng	550	$6¾	6½	6½	— ¼
Beaver L	8512	$19⅝	19½	19½	
Beaver A	740	$19⅜	19⅜	19⅜	+2½
Beldng w	400	280	280	280	—15
Bell Canad	9215	$46⅝	46⅜	46½	
Bell A pr	1559	$52½	52⅜	52½	+ ⅛
Bell B pr	275	$54	53⅞	53⅞	
Black P	2650	$5	485	5	+15
Block Bros	6450	305	300	300	
Bombrder	150	$9½	9½	9½	+ ⅛
Bovis Cor	2750	190	180	180	
Bow Valy	2191	$28⅝	28½	28½	
Bow-m pr	z12	$31¾	31¾	31¾	
Bramalea	3650	350	345	350	
Bramal w	5000	210	210	210	+ 5
Brascan	6996	$18⅝	18⅜	18⅝	+ ⅛
Bright	200	$16	16	16	
Brinco	2835	55⅝	51½	55⅝	
BC Forest	100	$19¾	19¾	19¾	
BC Sugar	710	$19⅜	19⅜	19⅜	
BC Phone	521	$63¾	63¾	63¾	+ ¼
BCPh 4¾ p	55	$66½	66½	66½	+ ½
BCPh 5¾ p	50	$80½	80½	80½	+ ¼
Budd Auto	130	5⅝	5⅝	5⅝	+ ⅛
Budd A w	230	220	220	220	
Burns Fds	1300	$12⅞	12¾	12¾	+ ⅛
C—E					
Cad Dev	351	$8½	8½	8½	
Cad Dev b p	100	$20¼	20¼	20¼	
CAE Ind	821	470	465	465	+ 5
Calgary P	3562	$27½	27¼	27¼	
Cambridg	350	$11¼	11½	11½	— ¼
Campeau	600	350	350	350	—15
CD Sugar	702	$32	32	32	
Can Cem L	44	$46¾	46¾	46¾	+ ⅛
C Packrs	6401	$18¾	18¼	18½	+ ⅜
Can Perm	1655	$18½	18⅛	18⅛	— ⅜
C Safway p	z10	$82½	82½	82½	
C Brew Ap	400	$32	32	32	— ¼
C Brew Bp	125	$37	37	37	
C Cablesy	200	$14⅜	14¼	14⅜	+ ⅛
C Cable w	1300	235	230	235	
Cdn Can A	500	$6½	6½	6½	+ ⅛
C Curtis	1500	67	67	67	— 6
Cdn Equty	3300	$12	11¾	12	+ ¼
CG Invest	50	566	66	66	+ ½
C Goldie	701	350	345	350	
C Helicop	900	$13⅞	13¼	13⅞	— ⅛
C Im B	11431	$26¾	25¾	25¾	— ¼
C Ind Gas	2863	$9¼	9⅛	9¼	
C Ind Gas p	100	$21¾	21¾	21¾	⅜—
CIL	260	$14	14	14	
C Marconi	2903	305	275	305	+30
C Ocdental	2132	9⅜	9	9	+ ¼
CP Inve pr	1645	$24⅞	24⅝	24¾	— ¼
CP Inve w	7986	310	295	300	
CP Ltd	27905	$13⅞	13⅝	13⅞	— ⅛
CPL A p	1217	$10¾	10⅝	10¾	— ¼
CPL $3. pr	z12	$9½	9⅛	9½	
Cdn Tire	1100	342	39⅝	40¾	— ¾
Cdn Tire A	9445	$36	35⅝	35½	
C Utilities	715	$37¾	37½	37½	
CWN Gas	235	521	20¾	20¾	
Canron	1325	$19¼	19	19	— ⅛
Capit Div	750	59	55	59	+ 4
Cara	400	455	440	455	+ 5
Carrier JD	100	5⅝	5⅝	5⅝	
Cassidy L	700	435	430	435	—15
Casidy A p	100	$8¾	8¾	8¾	
CDRH Ltd	212	$6	5⅞	5⅞	+ ⅛
Chat-Gai	285	$17	16⅞	16⅞	— ⅛
Chemcell	3550	440	435	435	+ 5
Chrysler	459	$30	29⅝	29¾	+ ⅜
CHUM	450	$5¼	5	5¼	+30
CHUM B	700	$8⅜	8⅛	8⅜	+ ¼
Codville 4	1900	450	400	400	—25
Columbi p	1100	$8⅝	8⅝	8⅝	+ ⅛
Cominco	4305	$22⅞	22¼	22⅜	+ ¼
C Holiday I	535	$12¼	12¼	12¼	
Compr Ap	100	$11⅞	11⅞	11⅞	
Computel	100	300	300	300	— 5
Con Bath	1650	$8⅛	7¾	8	+ ¼
Con Bath p	550	$11⅞	11¾	11¾	
C Bath 68 w	875	300	260	300	+10
C Bldg	20801	255	150	150	
Con Textle	3700	55	475	490	—10
Con Distrb	2200	$24	23¾	24	+ ⅜
Cons Gas	6127	$20	19⅝	19⅝	— ⅜
Con Gas B	100	$84	84	84	
Cooper C	550	$15	14¾	14¾	— ¼
Corby vt	280	$23	22⅞	23	
Corby B	220	$22⅞	22⅞	22⅞	
Cornat Ind	100	165	165	165	
Coronatn	500	120	110	120	
Coronin p	400	175	175	175	
Costain R	200	$7⅝	7⅜	7⅜	— ⅛
Crain R L	430	$11½	11⅛	11¼	— ¼
Crestbrk	1050	390	385	390	+ 5
Crwn Life	220	$30¼	30¼	30¼	
Crwn Trst	225	$15¼	15¼	15¼	
Crush	16028	$19⅜	19	19	— ½
Cygnus A	700	$6	5⅞	6	+ ⅜
Cygnus B	601	$6¼	6	6¼	+ ¼
Dawson D	500	$6	6	6	
Distl Seag	7635	$31½	31⅛	31½	+ ⅛
Doman I	500	$10	10	10	+ ⅛
Doma Pete	1211	$34⅞	33¾	33¾	— ⅜
D Bridge	395	$23¾	23¼	23¾	+ ¾
Dofasco	8261	$25	24¾	25	+ ⅜
Dom Glass	200	$9¾	9¾	9¾	
Dom Lime	100	$7⅞	7⅞	7⅞	+ ¼
D Lime w	300	50	49	50	+ 5
Dom Store	4165	$14⅞	14⅝	14⅞	+ ⅛
Domtar	4982	$12⅜	12	12¼	+ ¼
Domtar pr	z20	$14	14	14	
D Textile	2100	$20¾	20¾	20¾	
Douglas L	100	225	225	225	+ 5
Dover pr	100	$8	8	8	
DRG Ltd	650	$14	14	14	
Dupont	3865	$20¼	20¼	20¼	+ ¼
Dustbane	150	$6½	6½	6½	
Dylex D A	400	58⅞	8⅝	8¾	+ ⅛
Estn Can S	500	$12¼	12¼	12¼	⅜—
Econ Inv p	50	$321	32½	32½	— ¼
E-L Fin	300	57	6¾	6⅞	— ⅛
E-L Fin p	220	$10¼	10¼	10¼	
Electro ltd	1190	$41½	41	41	— ½
Emco	100	$6¼	6¼	6¼	
Exquisite	100	410	410	410	+10
F—J					
Falcon	3005	$81	78	801	+2¾
Fed Grain	2500	$8⅜	8	8	— ⅜
Fields S	600	$13¾	13¾	13¾	— ⅛
Ford USA	100	$70	70	70	
Ford Cnda	2310	$83½	82	82¾	+1¾
F Seasons	350	$14½	14½	14½	+ ⅛
F Season w	100	610	610	610	— 5
FPE Pipn	z20	$18¼	18¼	18¼	
Fraser I	400	$12⅜	12	12	— ⅜
Gaz Metr	426	$5⅜	5⅜	5⅜	+ ⅛
Gaz 5½ pr	225	$66¼	66¼	66¼	
Gaz M 66w	1010	220	220	220	
Gen Dstrb	400	16	16	16	— ¼
GMC	482	$80½	80	80½	+ 1
G P Mfg A	100	$82	82	82	
G P Mfg B	25	$81	81	81	+ 1
Genstar L	7850	$13⅛	13	13	+ ⅛
Gnstar L w	100	440	440	440	— 5
Gesco Dis	275	325	325	325	
Glendale	400	5¼	5¼	5¼	
Glengair	2875	180	175	175	— 5
Gleng B p	400	320	315	315	— 5
Gleng A w	1000	85	85	85	
Gleng U	1255	5⅝	6¼	6¼	— ¼
G Mckay B	2050	$21¼	21¼	21¼	— ⅛
Graft G	600	$20⅜	20⅛	20⅜	— ⅛
GL Paper	1425	$17¾	17½	17¾	+ ¼
GL Power	400	$19⅜	19⅜	19⅜	— ⅛
GN Capital	800	$8¾	8¼	8¾	+ ⅜
Gt W Life	70	$42¼	42¼	42¼	—¾
Greyhnd C	600	190	165	165	—15
Greyhnd	3375	$15¾	15⅜	15¾	+ ¼
Grinsol F	100	$7⅞	7⅞	7⅞	— ⅛
GSW Cl A	200	$9⅛	9⅛	9⅛	+ ⅛
Guar Trst	2335	$14⅞	14¾	14¾	
Gulf Can	6880	$25⅞	25⅜	25¾	— ⅛
H Group	1200	$21⅜	21½	21½	
Hamilton T	2410	$10¾	10⅜	10⅜	— ⅜
Hawker A	700	$18⅞	18¾	18⅞	— ⅛
Hnd C A pr	200	55	5	5	
Hard Crp A	650	$14⅜	14¼	14⅜	— ⅛
Harlequin	100	380	380	380	+10
Harris J S	600	300	300	300	
Harveys F	300	83	80	83	+ 3
Hawker S	268	230	230	230	+ 5
Hawker pr	225	59	58	58	
Hays Dna	106	$12⅛	12	12	
Hedway C	900	350	345	345	
Home A	4006	$33⅜	33	33	— ¼
Home B	3334	$33	32¼	33	+ 1
Horne Plt	1700	260	250	250	+ 5
Smith pr	200	$25⅜	25⅜	25⅜	+ ⅜
H Bay Co	1245	$19	18⅝	19	— ⅜
HB Oil Gas	776	$45¾	45⅜	45⅜	+ ⅛
HB Oil G pr	95	556	55½	56	+ ½
Huron Erl	1200	25	25	25	+ ¼
Husky Oil	3913	$16⅝	16⅛	16½	— ¼
Husky A pr	100	543	43	43	— ¼
Husky E w	920	550	540	550	+ 5
IAC	21913	$20⅛	19⅞	20	+ ¼
IAC 5¾ p	100	$23	23	23	— 1
IAC wt	10230	810	780	810	+35
Imasco	1100	$20⅛	19⅞	20	— ⅛
Imp Gen	100	425	425	425	—45
Imp Oil	37144	$32⅛	31⅝	31⅝	— ½
Income DI	275	5¾	5¾	5¾	
Inc Dis w	z15	52	52	52	
Indusmin	250	$9¾	9¾	9¾	
Ind Adhes	400	$13⅞	13½	13⅞	+1⅜
Inglis	400	$9½	9½	9½	— ⅜
Inland Gas	521	$13	13	13	
Inland G p	228	$14½	14½	14½	— ¼
Inter-City	1200	$6⅞	6¾	6¾	
Inter C A p	225	$16½	16¼	16½	+ ½
Inter C A w	1000	300	285	290	+ 5
Intrmetco	350	225	210	225	+15
IBM	162	$343	340¼	340¼	—4¾
Intnickel	39705	$32¾	31⅝	32½	+ 1
Int Util	3985	43	42½	43	+ ½
Interpool	400	$20	20	20	— ½
Int Div	100	325	325	325	+ 5
Intpr Pipe	3969	$30¾	30⅜	30½	+ ⅛
Int Pipe w	4460	$14¾	14½	14½	
Intpr Steel	2820	$7¾	7¾	7¾	
Inv Group	500	$7¾	7¾	7¾	
Inv Grp A	2300	$7⅞	7¾	7⅞	
Inv Grp 5 p	1220	$21¼	21	21¼	+ ¾
ITL Ind	500	425	425	425	+15
Ivaco Ind	200	$14¼	14¼	14¼	
IWC Ind	200	190	190	190	
Jockey C	6005	$5¼	5⅛	5¼	
K—N					
Kaiser Re	2725	395	390	395	
Kaps Tran	2201	$8⅛	8⅛	8⅛	⅛
Keeprite P	1950	$11¾	11¾	11¾	— ¼
Kenting	200	$10¼	10¼	10¼	— ⅛
Koffler	10770	$15⅜	15⅜	15⅜	— ½
Koffler A p	400	$8⅞	8⅞	8⅞	+ ⅛
Koffler w	z50	670	670	670	
Labatt	1898	$22⅜	22	22	— ⅛
Labatt pr	775	$24	23⅞	24	+ ⅜
Laidlaw M	1000	$14⅞	14⅝	14⅞	+ ⅛
Lallaw A p	325	$15½	15⅜	15⅜	+ ⅛
LOnt Cem	200	275	270	275	+ 5
Lau Fin	1105	$10⅜	10¼	10¼	— ⅛
Lau F 1.25	1240	$17¼	17¼	17¼	
Leigh Inst	3600	455	445	445	
Levy A pr	600	$6¾	6½	6½	— ½
Life Inv w	500	125	115	125	+10
Lincoln Tr	100	$12⅛	12⅛	12⅛	+ ⅜
Livingsto	300	$9	9	9	
Living w	225	500	500	500	+10
Lob Co A	1245	$5⅝	5⅝	5¾	+ ¼
Lob Co B	2900	$5⅞	5½	5¾	+ ¼
Lob G A pr	510	$18¼	18½	18½	— ¾
Lob G B pr	110	$19¾	19¾	19¾	— ¼
Loeb M	250	350	345	345	—10
MHnt A	13900	$9	8¾	8¾	— ⅛
MH Cable	7250	58	8	8	
MB Ind	2770	$25⅞	25⅜	25⅜	— ¼
Magna El	3000	405	405	405	+ 5
Magnason	500	$8¼	8¼	8¼	+ ⅛
Magnetcs	1300	78	76	78	+ 2
Maher pr	500	58	8	8	
M Lf Gard	1150	$30	29	30	+1½
M Lf Mills	100	$15½	15½	15½	+ ¼
Maritime	243	$22⅛	22⅛	22⅛	+ ⅛
Markboro	1900	$5½	5⅜	5½	+ ⅛
Markbro w	2100	75	70	70	—14
Mas-F	17201	$11⅞	11⅝	11⅝	— ⅛
McLaghlin	900	$12¾	12¾	12¾	— ⅛
MEPC	2950	$7¼	7⅛	7¼	+ ⅛
MEPC p	400	$18⅞	18⅞	18⅞	+ ¼
MEPC w	4000	245	240	245	
Met Stores	250	$15⅜	15⅛	15⅜	+ ¼
MGFM	100	195	195	195	— 5
MPG Inv p	100	$15	15	15	— ⅛
Microsyst	728	5⅜	5¼	5⅜	+ ⅛
Micrsys w	1000	170	170	170	+ 5
Mitl Brick	1000	400	375	4	
Mols A	14588	$19⅞	19¾	19¾	
Molson B	325	$19¾	19¾	19¾	
Mat rst	300	$18	17½	18	— ¼
Moore	29765	$39	38½	38⅝	+ ⅛
Morse A	z50	$13⅞	13⅞	13⅞	
Morse B	200	530	30	30	+ 1
Murphy	z26	$12¼	12	12	
Mrphy pr	100	$31½	31½	31½	+ ¾
NaChr	13700	56	5⅝	6	+ ⅜
Nat Drug	212	$6¼	6¼	6¼	+ ⅛
Nat Drug p	z12	$8⅜	8⅜	8⅜	
Nat Sea	100	$9½	9½	9½	— ⅜
NB el	z1	$14	14	14	
N Provid D	3100	40	37	37	— 3
Nfld LP	300	$12⅜	12¼	12¼	— ⅛
Noranda	5200	$33⅛	32½	32¾	— ⅜
NCtrl G	10190	$14	13¾	14	
Nor Cl A p	z115	$22	21½	21½	
Nor Ctl B p	605	$28⅞	28½	28½	—
Nor Ctl w	1300	505	590	590	— 5
Nor arT Ch	400	325	325	325	—30
NS Savngs	250	$15½	15½	15½	
NSt Mark	400	370	365	370	— 5
NuWest D	950	$8¼	8	8¼	+ ¼
O—S					
Ocdentl Pt	700	$12¼	12¼	12¼	+ ⅛
Ocean Cm	5384	$29⅝	29½	29½	+ ⅛
Oil Patch	900	100	180	180	— 5
Okanagan	1546	$6¼	6	6¼	+ ¼
OSF Ind	325	475	470	475	
Osh A	20340	$11½	11¼

business

AB KENT – EDITOR

Gold Loses Throne

WASHINGTON (AP) — The monetary settlement wrapped up last weekend by the world's leading finance ministers all but dethrones gold as the centrepiece of the international monetary system.

Nobody, except maybe the French, who hoard it, and the South Africans, who mine a lot of it, are particularly unhappy about that fact.

But the finance ministers from the 10 richest non-Communist nations, in effect, affirmed what President Nixon decided Aug. 15: the United States would no longer honor its pledge to pay out gold for foreign dollar claims.

With gold out of the question, what will the United States now shell out if a foreign government should decide to present huge dollar claims?

Dollars, of course. And foreign governments aren't ecstatic over that.

STANDS READY

As Paul Volcker, undersecretary of the treasury for monetary affairs, said Saturday night: "The U.S. stands ready, willing and able" to pay out dollars for dollars at any time.

But the question is more serious than that, and in international financial parlance, the issue is known as convertibility. Will the dollar be convertible into anything of value?

There is a good chance, officials say, that gold eventually will be supplanted by Special Drawing Rights, or "paper gold," the artificial international reserve asset that is nothing more than a bookkeeping entry, based on the faith and trust of governments.

SDRs, as they are called, now exist, but only as a supplementary reserve asset.

It may take a year, or two years, before international monetary officials can make the conversion from gold to SDRs as the chief reserve asset and the basis for the international monetary system.

WORTH $1

An SDR is worth $1. It now is defined in terms of gold. But they could be used by countries without resorting to the buying and selling of gold.

But, between now and the time that a new monetary system is worked out, many European nations are sure to worry about the issue of convertibility.

It is important because there is an estimated $45 billion to $50 billion "dollar overhang" in Europe, piled up in central banks and unwanted by the foreign governments. If the gold window in the United States were suddenly reopened by Nixon, the gold reserves could be wiped out in an instant.

RAN DEFICITS

The excess dollars got out of the country because the United States kept running big deficits in its balance-of-payments, and because big international money-men found it profitable to ship dollars overseas.

Why so? Interest rates this year have been lower in the United States than in Europe, pulling dollars overseas where they were a better investment. Once these dollars were exchanged for foreign currencies, central banks of these nations found themselves flooded with greenbacks.

As relative calm returns to international monetary markets, the whole question of convertibility appears to be the next one that will be in the centre of attention.

Treasury Secretary John B. Connally said reform may take "quite a long while," a year or longer.

Premier

A 24 per cent increase in net earnings resulting from a 17 per cent hike in revenue is reported by Premier Cablevision Ltd. for the nine months ended Sept. 30, the first shareholder report since Premier was reorganized.

In the quarter gross operating revenues went up 16.9 per cent to $2.7 million and net income was up 52.5 per cent to $529,699 compared with $347,375. Share income was 17.2 cents vs. 11.3 cents.

For the nine months gross operating revenues amounted to $8 million ($6.88 million), with net earnings of $1.55 million ($1.2 million) or 50.5 cents a share (39.4 cents).

Gulf

Secondary offering of 240,750 shares of Gulf Oil Canada Ltd. was made today of the floors of Toronto and Montreal Stock Exchanges at a price to members of $25.50 a share.

Only member firms were eligible to take part in the offering by Harris and Partner Securities Ltd.

Brameda

Brameda Resources Ltd. and Teck Corp. have entered into an agreement under which Teck will acquire 2.8 million treasury shares of Brameda.

Brameda will receive $1.88 million for the shares, which it will use to reduce the net bank indebtedness of Churchill Copper Corp., guaranted by Brameda, to about $3 million.

Teck will also stand behind Brameda's guarantee of the remaining Churchill loan to place that loan on a term rather than demand basis.

BCFP

B.C. Forest Products Ltd. shareholders have approved a plan to merge with 24 subsidiary companies effective at the end of 1971, as previously detailed.

The corporate name is unchanged.

President Ian A. Barclay told shareholders the corporate structure required simplification for forestery and administration reasons. Reorganization leaves the com with six subsidiaries.

Imperial

Construction of Imperial Oil Ltd.'s new Edmonton refinery next spring for $170 million will be under the engineering and supervision of C. F. Braun and Co. of Canada Ltd.

Imperial awarded the firm the major contract this week. About $30 million in additional contracts will be let separately.

A capacity of 140,000 barrels a day is expected with the Strathcona East refinery, to be linked by product pipelines with major terminals in Calgary, Regina and Winnipeg.

Brunswick

A plan to improve the working capital position of Brunswick Mining and Smelting Corp. Ltd. approved by shareholders entails the transfer and sale of a subsidiary for $1.5 million.

Noranda, which brought control of Brunswick in 1967, will buy the East Coast Smelting and Chemical Co. Ltd. after its transfer to Brunswick. A block of $21.7 million in new cash will be made working capital.

K. C. Irving interests now hold about 60 per cent of Brunswick stock.

Toronto-Dominion

Toronto Dominion Bank has declared a quarterly dividend of 21 cents a share payable Feb. 1, 1972 to shareholders of record at the close of business on Dec. 31, 1971.

This represents an increase of two cents a share over the amount paid for the last two quarters, and three cents a share over the dividend declared for the corresponding quarter last year.

PWA

Pacific Western Airlines declared a dividend Tuesday of 25 cents a common share payable June 14, 1972 to shareholders of record Dec. 31, 1971.

The dividend is the first in PWA's history.

Dollar Up, Down In World Trade

LONDON (UPI) — The newly devalued U.S. dollar turned slightly weaker in early trading in Britain and France today but improved in West Germany.

There was still no sign of any big outflow of the billions of dollars of gambling funds used to bet on a lower-priced dollar during the global money crisis.

While trading was slow in London, volume was heavy on the Japanese foreign exchange market. Banking sources estimated that about $39 million changed hands during the early morning with the yen trading at 314.73 to the U.S. dollar. The yen was pegged at 308 yen to the dollar Sunday but under the new wide band fluctuation rules is free to range from 301.07 to 314.93.

In Canberra, Prime Minister William McMahon announced the Australian dollar will be devalued by 6.32 per cent against the U.S. dollar. He said the central bank will fix market limits for buying and selling, centering on a midpoint of 1.1910 U.S. dollars to one Australian dollar. He also said the government had decided that henceforth the Australian dollar will be fixed on the U.S. dollar rather than on sterling as previously.

The U.S. dollar moved down to $2.5560 to the pound at one stage today, then settled at $2.5557 compared with Tuesday's closing price of $2.554375 to the pound.

This compared with the pound's new central rate of $2.6057 so that today's price of the dollar kept it near the dollar's "ceiling" of $2.5471 to the pound.

In Frankfurt the dollar opened at 3.2625 marks, slightly higher than Tuesday's final price of 3.2570 marks. It later inched up to 3.2645 marks in calm trading. "This is the normal state of affairs at this time of year," a dealer said.

CALGARY

TUESDAY

Stock	Sales	High	Low	Close	Net Ch'ge
Industrials					
Amalgam	2000	70	70	70	—5
KSF Chem w	200	50	50	50	—10
Oils					
Barons	5000	4¼	4	4	—1
Inqua	3000	59	55	59	+4
Maverick	2500	11½	11½	11½	
Monterey A	5300	20	20	20	
New York	1000	65	65	65	—5
Petromine	1000	26	26	26	
Mines					
Alta Copper	500	40	40	40	
Bird River	500	55	55	55	
Bright Star	13900	107	100	107	—1
Bright Star	13900	107	100	107	—1
Contact	4500	65	60	60	—7
Flin Flon	2000	27	27	27	+1
Index	600	140	140	140	
Terra	800	240	230	240	—8
Trans Yuk	2000	5½	5½	5½	

Total sales: 44,800.

London Metals

THURSDAY

In pounds sterling per metric ton.

	Close		Prev. Close	
Copper—Wire Bars				
Spot	413	413.50	416	416.50
Fwd	420.50	421	423	423.50
Sales 3,975 tons.				
Tin—				
Spot	1410	1412	1414	1416
Fwd	1418	1419	1421	1422
Sales 360 tons.				
Lead—				
Spot	92	92.50	92.75	93.25
Fwd	94.25	94.50	95.25	95.50
Sales 2,800 tons.				
Zinc—				
Spot	142	142.50	143	143.50
Fwd	143.25	143.50	144.25	144.50
Sales 2,600 tons.				

LONDON

LONDON (CP)—Closing stock quotations in new pence unless pounds are indicated:

Assd Brit Foods 74½; Blyvoors 130; Bowater Paper 182; Brit Am Tob 319½; Brit Leyland Motors 52⅝; Brit Oxygen 69½; Brit Petroleum 511½; Brit Petroleum New 252; Burmah Oil 343½; Can Pac 715; Charter Cons 227½; Courtaulds 142¾; Distillers 156½; Dunlop Holdings 172; E and M Ind 195; Free St. Geduld 497½; Gen Elec 167¾; Gr Univ Strs 315; Hawker Siddeley 315; Hudson's Bay 970; ICI 273; Imp Tob 91½; Kloof 219; Marks and Spencer 291; Metal Box 372½; Rio Tinto-Zinc 231½; Shell T and T 319; Tube Investments 437; Unilever 315½; Vickers 84¾; West Driefontein 800; Woolworth 91½.

Bonds (pounds): Brit Transports 78-88, 62¼; Brit 2½s Consols, 29; Funding Fours, 98¼; War Loan 3½s, 41.

MUTUAL FUNDS

TUESDAY

MUTUALS	Bid	Ask
Acro Fd	118	130
All Cdn Com	814	890
All Cdn Div	908	992
All Cdn Ven	357	390
Amer Gr	629	681
Andreae Eq	446	487
Assoc Inv	536	541
Canada Gr	560	615
Cdn Gas En	1359	1493
Cdn Inv Fd	475	521
Cdn Sec Gr	474	521
CSM Japan	794	873
Capital Gr	916	995
Coll Mut	609	666
Com Intl	1323	1454
Com Intl Lv	339	373
Com Ven	612	673
Corp Inv	563	615
Corp Inv Stk	487	533
Dom Comp	540	587
Dom Div	335	364
Dreyfus	1240	1359
Exec Fd Cda	595	651
Exec Inv Intl	306	
Gis Comp	953	1048
Gis Income	343	377
Gr Pac	454	496
Growth Eq	127	189
Harvard	647	709
Indust Gr	517	623
Int Gr	581	636
Int Inc	432	475
Inv Gr	1115	1219
Inv Intl	739	808
Inv Jap	520	568
Inv Mut	543	594
Maritime Eq	307	335
Mut Accum	530	583
Mut Bond	1043	1147
Mut Growth	498	548
Mut Income	483	531
Natrusco	1371	1431
Natural Res	677	840
NW Equity	680	745
NW Financ	448	492
NW Growth	570	626
Pac Comp	708	708
Pacific Div	575	575
Pac US	484	484
Pension Mut	747	819
PH and N	1451	14
Princ Gr	415	456
Prov Mut	673	736
Prov Stock	562	615
Regent Gr	911	10.00
Regent Vent	413	454
Temp Gr	522	570
Un Accum		
Un Horizon	293	322
Un Amer	229	252
Un Vent	399	438
INDUSTRIALS		
AGF Special	293	208
CPI Common	11½	12½
Guard Gr pfd	8⅝	8⅝
Jell Jum cm	110	130
BONDS		
Government of Canada		
Do 4¼ 72	100.10	100.20
Do 6½ 73	103	
Do 8 74	109¾	110¼
Do 7¼ 75	106	106½
Do 7 77	106¼	106¾
Do 8 78	110¼	
Do 5½ 80	98¼	98¾
Do 4½ 83	86⅛	
Do 5¾ 92	90	
CNR 4 81	83½	85½
CORPORATIONS		
Algoma 8¾ 91	104	
Bell 8 77	104	
Do 8 82	100	100½
Do 9⅜ 93	109½	111½
BCF 9¾ 92	106	
BCS 9½ 87	106	108
BCT 5 82	81	
Do 6¾ 89	89½	
Do 9⅛ 90	107	109
Do 9⅝ 92	108	
Comin 8½ 91	102	103
CPR 8⅞ 92	105½	106½
CPSL 9⅜ 90	105	107
Dofasco 9 91	106	
Hud B 8¾ 91	103	104
Husky 8½ 91	98½	99½
Impl O 8½ 89	105½	107½
Inco 9¼ 90	108	109
MacMil 8½ 91	103	104
Noran 9¼ 90	106	
NC Gs 9⅝ 91	107	108
Pa Cen 8½ 94	102¼	103½
Ryl Bk 7 91	100	100½
Steel 9¼ 90	108	109
TCP 9¾ 90	108	110
Wstcst 8 91	97	97½
CONVERTIBLES		
Ackl'ds 7½ 88	84	86
Al Gas 7½ 90	126½	
Block B 6½ 88	83	86
Con Gs 5½ 89	95	96
Dynasty 7 82	68	73
PWA 7 82	96	99
TCP 5 89	92	94
Wstcst 5½ 88	89	91
Do 7½ 91	118	119
Wdwd 6¾ 89	120	125

INTERIM LISTINGS

TUESDAY

	Bid	Ask		Bid	Ask
Acheron	15	16	Honda	23	38
Alakton	9	10	Hub Min	16	18
Altair	9	12	Hunt Bas	6	8
Alvilla	7	12	Ice Stain	20	25
Amalga	3	5	Imp Met	28	30
Ambas	6	9	Intl Spac	90	93
mAberR	28	31	Jackpot	4	9
Anchor	23	25	Jdniper	15	16
Andex M	29	30	Keiglen	5	10
Anglo Bo	53	58	Keiver	15	18
Anglo W	16	19	Kismet	37	42
Ammer		5	Komo Ex	6	12
Arcadia	11	20	Leemac	17	19
Athena	7		Lewes Riv	7	15
Attila	111	112	Lori Exp	21	24
Babine I	10½	16	Lower V	11	12
Bonnet	10	20	Lucky St	13	
Bon Val	39		Marlex	23	25
Borawa	11	14	Maverk	16	24
Brewst	62	75	Meteor M	4	
Buckey	35	37	Mollie M	7	10
Calix	3	5	Monarch	7	9
Can Bas	17½	21	Morocco	7	9
Cardwl	15	23	Nation Lake		25
Carolin	20		New Gld Str		30
Centex	11	13	Nisson	165	175
Celtic M	82	83	Northa	15	17
Chapar	14	16	North Isl	11½	
Chapar	14	16	Ortega	5	8
Cinola	7	9½	P N Oils	7	9
Citex	6	8	Panther	16	20
Clevelnd	4	5	Payette	9	10
Coast Int	65	70	Payco	4½	5
Condor	10½	14½	Raditn	350	380
Conoco S	25	38	Rackla	5½	6
Cop Mac		27	Rayore	37	40
C Queen	6	10	Reco	9	9½
Cosmic	9		Red Met	6	
Cream Sl	24	30	Richwd	230	265
Darkhk	30	40	Rimrck	48	52
Darsi	9	10	Robert M		59
David		30	Rocket	16½	20
Delkirk	7	9	Rokon M	25	40
Demsey	10	15	Samson M	4	8
Dictatr	29	32	San Jacin	9	10
Donna	4	7	Shasta	40	
Dorita	11	20	Sheba	18	22
Dynamo	11	21	Shawnx	20	
Eagle Rl	38		Sherr Le	26	30
Echo Bay	15	30	Sierra Emp		175
Empex	10	11	Silmon	26	27
Equat Re	20	22	Silvercp	10	
Exeter	38	41	Slvr Spring		60
Fairbrn	10	11	Sotomo	36	38
Falcon	53	56	Spectro	12½	13
Fawn Bay	4		Spenho	6	7½
Fed Min	42½	48	Stellako	10	13
Gary M	10		Sunrise	9	10
Geoquest		190	Swim Lk	14	16
Giant Me	11	20	Taneloy		7½
Gibbex	35	45	Tanzilla	10½	11
Glen Cop	14	16	Teknol	34	35
Glenlyn	12	14	Texal De	30	35
Golden	24	25	Toply Crs	5	12
Gold Riv	14		Tyee Lke	14	20
Gramar	10	20	Univ Pat	11½	16
Grt Slave	4½	5	Univex	36	40
Gulf Tltn	25		Vestlode	3½	4½
Hanna G	17	20	Victor M	7	10
Hertz In	10½	12	Wavco	17	11
Hiberna	10½	13	Whpisa	10	13
Highld Ld	8	11	White Rl	17	20
High Mer	10	20	Whitesail		10
High Vall	8½	10	Yreka	17	

$ EXCHANGE

VICTORIA — Purchase of U.S. funds in terms of Canadian dollar was quoted by Royal Bank at .98¼ for cheques, 1.00¼ for cash .98⅝ for silver. Selling rates were .97⅝ for cheques and 1.00⅜ for cash.

NOON PRICES

MONTREAL (CP)—U.S. dollar in terms of Canadian funds down 1/32 at $0.99 27/32. Pound sterling down 1/16 at $2.55⅛.

NEW YORK (CP)—Canadian dollar up 1/32 at $1.00 11/64 in terms of U.S. funds. Pound sterling down 1/16 at $2.55 23/64.

DU PONT OF CANADA LIMITED

Robert J. Richardson Edgar H. Bleckwell

Robert J. Richardson has been elected President and Chief Executive Officer, Du Pont of Canada Limited, succeeding Edger H. Bleckwell who has announced his retirement effective Dec. 31. Mr. Bleckwell continues as a director.

Dr. Richardson, a native of North Bay, Ont., received his degree in chemical engineering from the University of Toronto and his doctorate in science from Massachusetts Institute of Technology before joining Du Pont of Canada in 1954. He had held positions in research and development, production, marketing and corporate planning until his promotion as Executive Vice-President last April and his election to the Board in June. Mr. Bleckwell has served the Du Pont organization in Canada and the United States for 37 years. He has been with Du Pont of Canada since 1966, first as Executive Vice-President and then as President 1969-71.

***

B.C. TEL

Christmas and New Year

Office hours

Since Christmas Day and Boxing Day fall on Saturday and Sunday and New Year's Day falls on Saturday, our employees will enjoy holidays on December 24th, December 27th and January 3rd.

Our business office will therefore be closed from 5 p.m. December 23rd until 9 a.m. December 28th and from 5 p.m. December 31st until 9 a.m. January 4th.

Merry Christmas and a Happy New Year

FAIRWAY DISCOUNT HOUSE
272 Gorge Rd. W.

Giant Christmas FOOD SALE

Prices Effective WED., THURS., FRI. Dec. 22, 23, 24

We reserve the right to limit quantities.

Dec. 22 Wed. 9-9
Dec. 23 Thurs. 9-9
Dec. 24 Friday 9-7

OPEN DEC. 27 MONDAY 10-7
Closed Dec. 25, 26

Fresh Young TURKEYS Gr. A lb. 49c
ALL SIZES—LIMITED SUPPLIES
BUTTERBALL TURKEYS AVAILABLE

Maple Leaf or Hint of Maple No. 1. Side BACON 1-lb. pkg. Vacuum pack 59c

FRESH PORK CHOPS Government Inspected lb. 79c

Sausage MEAT 3 lbs. 99c

Burns, Maple Leaf, Swifts CANNED HAMS 1½-lb. tin 1.35

North Star GARLIC RINGS 3 for 89c

GREEN GIANT NIBLET CORN 12-oz. tin 4 for 85c

NO. 1 FRESH BRUSSELS SPROUTS 2 lbs. 49c

DEL MONTE FANCY FRUIT COCKTAIL 14-oz. tin 2 for 55c

FLORIDA WHITE or PINK GRAPEFRUIT 48's large size 10 for 1.00

No. 1 LOCAL WHITE POTATOES 20-lb. Bag 65c

NESCAFE—10-oz. JAR INSTANT COFFEE 1.59

CARNATION—11-oz. JAR COFFEE MATE 69c

CARNATION SMOKED OYSTERS 2 tins 89c

GREEN GIANT PEAS 14-oz. tin 3 for 69c

NALLEY'S TRI PAK POTATO CHIPS 9-oz. pkg. 37c

FRESH EGGNOG Qt. size 63c

NALLEY'S ALL FLAVOUR CHIP DIPS 7½ oz. 39c

REYNOLD'S FOIL WRAP 18" 59c

CHRISTIES RITZ CRACKERS 1-lb. pkg. 59c

POLSKI OGORKI DILLS BICK'S 32 oz. 55c

SWEET MIXED PICKLES Bick's, 32 oz. jar 69c

HEINZ FANCY TOMATO JUICE 48-oz. large tin 3 for 1.00

MOM'S Margarine 4 lbs. 1.00

Wilson's Frozen Mixed VEGETABLES 2-lb. bag 39c

MOM'S 32-oz. SALAD DRESSING 55c

FAIRWAYS MANAGEMENT and STAFF
Wish EVERYONE a Very Merry XMAS

Holiday Sessions Possible If Parliament Not Hasty

By GERARD McNEIL

OTTAWA (CP) — If you think you're caught in the Christmas rush, try being a member of Parliament.

They found out late Tuesday that unless they pass an act to establish, national farm marketing boards by Thursday, they may be sitting again right after Christmas.

An "oh" went through the Commons as Government House Leader Allan MacEachen listed the business for today: Two tax bills and the controversial marketing board bill.

Most members had hoped to leave for their home constituencies by Friday at the latest and special flights have been prepared. But another blockade of the farm bill could keep them here through the holiday period.

Government sources said that if the farm bill does not pass by Thursday "we will be back here Monday."

HAVE GOOD DAY

Ironically, the news came on one of the most productive days Parliament has had since last September.

The Senate passed the massive tax bill, provisions of which come into effect Jan. 1, and it likely will get royal assent Thursday.

The Commons passed Excise Tax Act changes resulting from Finance Minister E. J. Benson's June budget, and the Senate, in evening session, carried them as well.

Also passed by the Commons was an amendment to the Copyright Act to prevent record manufacturers from levying a tariff on broadcasters for each record played on the air. This already has had Senate approval.

Debate on Tariff Act changes that also date back to June began in the Commons late Tuesday and were expected to conclude today, the bill then going to the Senate.

Another tax bill, a result of Mr. Benson's Oct. 14 mini-budget, would then be brought forward for Commons and Senate debate.

BILL IS SURPRISE

The government farm marketing bill is the surprise.

Western Conservatives fought it to a standstill earlier this year during 50 rough days in committee and several weeks in the House.

The opposition was led by Jack Horner (PC — Crowfoot), an Alberta rancher who objected to cattle being included.

Agriculture Minister H. A. Olson was negotiating with opposition MPs to work out an acceptable version of the bill, which would enable the federal government to establish marketing boards for virtually all farm products.

Sources said the negotiations centred on products that might be eliminated from an amended version of the bill, which then could move through the House swiftly.

DELAY PLANS

Meanwhile, cabinet ministers who normally relax in the Caribbean or other southern areas during the holiday period were said to be delaying plans.

Mr. MacEachen would fly to his Cape Breton constituency Christmas Eve but planned to return to Ottawa Sunday if the sitting was to continue.

As for other MPs, many already have cancelled flights and were wondering — as wintry winds blew about their offices — whether they would be home at all for Christmas.

WOMEN WORKING MORE BUT STILL PAID LESS

OTTAWA (CP) — The last 10 years have produced a dramatic increase in the number of women working outside the home but they still tend to be paid less than men in similar jobs, says a government booklet just released.

The booklet, Women in the Labor Force 1970, was produced by the women's bureau of the federal labor department.

Working women numbered 2,690,000 in 1970, an increase of 62.3 per cent since 1960, the booklet says. The number of married women has increased to 56.7 per cent of the female labor force, compared with 45 per cent a decade ago.

Last year, women comprised 71 per cent of persons in clerical occupations and 60 per cent of those in service occupations. One-quarter of all employed women worked part-time.

The booklet shows that men were paid higher hourly wage rates than women in all but two out of 56 similarly described industry occupations in 1969. In 40 of the occupations, men were paid at least 15 per cent more than women for similar work.

DIFFERENCES VARY

The percentage difference in pay ranged from a high of 74 per cent more for male sewing machine operators in the women's clothing industry to a low of less than one per cent for men dishwashers in hotels with less than 200 employees.

Women earned 10.3 per cent more than men who worked as graders of synthetic textiles and 5.6 per cent more than men working as dishwashers in hotels with more than 200 employees.

Statistics were available for monthly salary rates in only a few occupations described as similar for women and men. But in each case, the rate paid men exceeded that paid women in 1969.

The highest percentage difference was for front-room clerks in railway hotels, where men's salaries exceeded those of women by about 24 per cent.

MEN GET MORE

Median annual salaries for men and women university teachers also show a tendency to higher wages for the men. As many persons have earnings above a median level as below it.

Taking all university fields together, the highest percentage difference is in the ungraded professor rank, where men's salaries exceed those of women by almost 49 per cent.

Men's median salaries exceed those of women by about 63 per cent for teachers with a baccalaureate earned 20 to 24 years ago, to a low of four per cent for teachers with a doctorate earned less than five years ago.

Men elementary public school teachers had median annual salaries almost 30 per cent higher than women in 1969-70 and men secondary public school teachers had salaries almost 19 per cent higher.

Other findings by the women's bureau, directed by Sulva Gelber, are:

—In 1970, about 85 per cent of all single women aged 25 to 34 were in the labor force, compared with 19 per cent in 1960;

—The number of women in the labor force is highest in Ontario and lowest in the Atlantic provinces;

—Last year 1.55 per cent of women full-time employees were absent from work because of illness for the whole of a given week, compared with 1.85 per cent of men employees.

—In 1968 about 20 per cent of women paid workers belonged to trade unions, compared with almost 40 per cent of men workers.

The median earnings of men in the social sciences exceed those of women by slightly more than 51 per cent. For men working in the physical sciences the difference is almost 35 per cent.

While all men engineers and scientists had median earnings 41 per cent higher than women, 52 per cent of women engineers and scientists hold master's or doctorate degrees compared to 23 per cent of men.

PICCADILLY SALE
COATS
SUITS
SWEATERS
STARTS DEC. 28

A CHRISTMAS RING
IS A LASTING GIFT OF LOVE

You'll be pleased with our very large and comprehensive selection. Genuine and synthetic stones for all months — for men, women and children.

Rings will be adjusted for size after Christmas if necessary

OPEN TONIGHT and TOMORROW 'TIL 9
EASY TERMS CHARGEX
FREE PARKING In Johnson St. Parkade

ROSE'S LTD.
1317 DOUGLAS ST. JEWELERS

Paris Blast Kills 6

PARIS (UPI) — An explosion starting from near the ground floor ripped upward through a 12-storey circular apartment building Tuesday, destroying several floors and blasting residents, furniture and Christmas trees out the windows.

Five hours after the blast the prefect (governor) of the Val Doise apartments said the death toll was six, with 45 injured. Bodies hurtled through the windows at various levels amid flying glass, furniture, mattresses and Christmas decorations when the explosion took place.

From FORD of Europe

1972 CORTINA
Unmatched in
styling
performance
luxury features
safety
roominess
TEST DRIVE TODAY $2404
1600 c.c. 2-Dr.
CORTINA CAR CENTRE
YATES at QUADRA
384-5555

S.S. Kmart
A Division of the S.S. KRESGE COMPANY Limited

DELICATESSEN SAVINGS
CHECK THESE BIG SAVINGS LOCATED BY THE FIESTA GRILL!

SLICED COOKED
HAM
QUALITY HAM
LEAN AND FRESH — CUT AS YOU LIKE IT!
lb. 1.19

EXCELLENT QUALITY AT OUR PRICES — Shop & Save Today!

Maple Leaf Vacuum Packed
BACON
lb. 68c

FREYBE'S
MEAT LOAF
lb. 99c

Kmart UNIVERSITY HEIGHTS SHOPPING CENTRE
3986 SHELBOURNE ST., (SAANICH) VICTORIA, B.C.
OPEN 10 a.m. to 10 p.m. Mon. — Fri. Sat. 9 a.m. to 10 p.m.

An Important Christmas Message...
ADVERTISERS PLEASE NOTE!
COPY DEADLINES FOR DISPLAY and CLASSIFIED

DISPLAY
COPY DEADLINES
CHRISTMAS
(Without Proof)

For Colonist, Sat., Dec. 25
COPY DEADLINE 12 Noon Thur., Dec. 23

For Times., Mon., Dec. 27
COPY DEADLINE 5 p.m. Thurs., Dec. 23

For Colonist, Tues., Dec. 28
COPY DEADLINE 5 p.m. Thurs., Dec. 23

For Times, Tues., Dec. 28
COPY DEADLINE 12 Noon Fri., Dec. 24

For Colonist, Wed., Dec. 29
COPY DEADLINE 12 Noon Fri., Dec. 24

For Times Wed., Dec. 29
COPY DEADLINE 5 p.m. Fri, Dec. 24

CHURCH PAGES
Will appear in the Colonist and Times — Friday, Dec. 24
—DEADLINE—
12 NOON TUES., DEC. 21

NEW YEAR'S
COPY DEADLINES
(Without Proof)

For Colonist, Sat., Jan. 1
COPY DEADLINE 12 Noon Thur., Dec. 30

For Times Mon., Jan. 3
COPY DEADLINE 5 p.m. Thurs., Dec. 30

For Colonist, Tues., Jan. 4
COPY DEADLINE 5 p.m. Thurs., Dec. 30

For Times., Tues., Jan. 4
COPY DEADLINE 12 Noon Fri., Dec. 31

If one proof is required, the copy deadline should be advanced by 24 hours and if two proofs are required the deadline should be advanced by 48 hours.

CLASSIFIED
COPY DEADLINES
for the
CHRISTMAS
HOLIDAY PERIOD
Classified Semi-Display Advertising
for
Colonist, Sat., Dec. 25
Times, Mon., Dec. 27
Colonist, Tues., Dec. 28
Times, Tues., Dec. 28
COPY DEADLINE
12 NOON
FRIDAY, DECEMBER 24

Regular casual Classified Ads may be phoned in until 5 p.m. Fri., Dec. 24th for Sat., Dec. 25th, Colonist and Mon., Dec. 27th Times.

CLASSIFIED
DIRECT LINE—386-2121

Well be open Mon., Dec. 27th from 8 a.m. to 8 p.m. for your convenience in placing ads for Tues., Dec. 28th Colonist and Times.

NEW YEAR'S
CLASSIFIED
Semi-Display Advertising
Colonist, Sat., Jan. 1
Times, Mon., Jan. 3
COPY DEADLINE
12 NOON
FRI., DECEMBER 31

Regular casual Classified Ads may be phoned in until 5 p.m., Fri., Dec. 31st for Sat., Jan. 1st Colonist and Mon., Jan. 3rd Times.

TELEPHONE
386-2121

Victoria Press Business Office will be closed all day Saturday, Dec. 25th, Sunday, Dec. 26 and Monday, Dec. 27.

Nixon's Top Mediator Sees Dock Settlement by Christmas

SAN FRANCISCO (AP) — President Nixon's top labor mediator met both sides in the west coast dock contract dispute separately Tuesday and said both indicated "they want a settlement."

Federal mediator J. Curtis Counts said he was hopeful that labor and management will be able to settle the dispute before Christmas Day "without a third party" or congressional action.

An 80-day Taft-Hartley injunction which brought the International Longshoremen's and Warehousemen's Union back to work after a record 100-day strike expires Christmas Day.

This would leave the ILWU free to resume the strike though union president Harry Bridges has said he would wait until after the holidays. The walkout shut down 24 ports from Seattle to San Diego.

After separate meetings with Counts, negotiating committees for the ILWU and the Pacific Maritime Association met together without him. The committees met jointly Monday for the first time since Oct. 4.

Counts said congressional intervention is "a real possibility" if no agreement is reached. "Legislative action would devise and impose terms for a settlement," he said.

ILWU members voted last week to reject an offer of a 37.6 per cent raise over two years and a guaranteed 36-hour week for experienced men. The offer would have raised basic wages from $4.28 to $5 an hour in the first year and to $5.40 the second.

BEFORE THE JUDGE

Judge E. F. N. Robinson ruled Tuesday in Victoria provincial court that Canada's official breath-analysis machine, the Borkenstein breathalyzer, was doing its job properly because there was no evidence to prove it inadequate or incorrect.

In giving the judgment, Robinson convicted Ralph Pashley, 51, of 3946 Cedar Hill Road, of impaired driving last April 2.

Defence counsel Dermod Owen-Flood indicated Tuesday that the conviction would be appealed.

Robinson remanded the case to Jan. 5 for sentence to give the Crown time to prove an alleged previous impaired driving conviction.

Prosecutor Peter Birkett said Pashley had been convicted of a previous offence in March, 1968.

Owen-Flood in defence of his client attacked the adequacy of the Borkenstein breathalyzer, stipulated for official breath-analysis in the Criminal Code, to give an accurate reading of the blood-alcohol content of an accused.

The defence argued that Parliament had not made the machine "a god" and supported its position saying the breathalyzer could have been affected by the diabetic condition of Pashley.

Owen-Flood called pathologist Dr. Kenneth Thornton who said the machine is unreliable because of random errors.

Thornton also said an accused should be given more than one test and Owen-Flood introduced complex medical evidence.

Robinson said points raised by Thoronton's testimony could occur but were not proved to have occurred in the Pashley case.

The judge referrred to the testimony of Victoria police identification officer Bernard Brennan called as an expert witness by the Crown.

Robinson noted that Brennan had eight years experience with the breathalyzer and had conducted 1,500 to 2,000 tests on the machine.

It was Brennan's opinion that one test of the accused on the machine was sufficient if conducted within two hours.

As to random errors of the breathalyzer — such as power surges during the test — Robinson said evidence showed that the machine had been checked and found accurate March 17 before Pashley was arrested.

Robinson said if the impaired section of the Code was complied with then it was up to the accused to show evidence that the test was inadequate or incorrect.

"I am of the opinion there is not," he said of evidence to disprove the breathalyzer.

The judge said the demand to take a breath test was made on Pashley and the sample was taken within the prescribed two hours on the approved machine by a qualified technician.

Pashley was stopped by police about 9:15 p.m. at Yates and Blanshard after he was observed driving erratically. He was given the breath test about 10 p.m. and the reading was .20 per cent.

The judge said despite the accused's diabetic condition when stopped by police his behavior and execution of physical tests was consistent with impairment.

b.c. briefs

Third Crossing Step Attacked by Labor

VANCOUVER (CP) — The Vancouver Labor Council will try to upset city council's decision to go ahead with $3.2 million in construction of the approaches for a third crossing of Burrard Inlet.

Labor Council secretary Paddy Neale said Tuesday that if this goes ahead it will lock Vancouver into a system of freeways and cut off all hope of rapid transit.

The labor council will ask Ottawa to inquire into the need for a third crossing and will seek to delay work on the approaches until an inquiry is completed.

Mr. Neale's statement came just a few hours after city council reached its decision.

★ ★ ★

Charter Approved

OTTAWA (CP) — Vanderhoof Flying Service Ltd. has been given permission to operate a charter air service from Vanderhoof.

The Canadian Transport Commission said it is in the public interest to grant the Vanderhoof application. The application was opposed by Northern Mountain Airlines Ltd. and Columbia Airlines Ltd.

★ ★ ★

New Heart Units

VANCOUVER (CP) — Health Minister Ralph Loffmark Tuesday night announced plans for new open-heart surgery units at two Vancouver hospitals.

He said in a CBC television interview that Vancouver General Hospital will get a 30-bed unit at a cost of $500,000. This will be in addition to temporary facilities announced earlier.

The minister said $250,000 has been alloted to St. Paul's Hospital to convert a chapel into a similar unit.

★ ★ ★

UBC Appointments

VANCOUVER (CP) — The University of British Columbia board of governors has announced the appointment of Dr. Milton H. Miller as head of the department of psychiatry and Prof. George Volkoff as dean of science.

Miller takes over from Dr. A. M. Marcus, acting head, and Volkoff replaces Dean Vladimir Okulitch, who retired in July.

BARMAID 'TOO BUSY'

LIVERPOOL, England (CP) — A customer in a Lancashire pub asked the barmaid for a piece of toast burned black and ice-cold beans straight from the fridge.

"Sorry," the barmaid replied. "We're too busy to do special orders today."

The customer replied: "Well, you weren't too busy yesterday."

Court Throws Out Contempt Action

VANCOUVER (CP) — Contempt of court action against a Victoria justice of the peace for allegedly failing to obey a British Columbia Supreme Court order to hold a hearing to determine whether provincial Attorney-General Leslie Peterson should be charged with discrimination was dismissed Tuesday.

Vancouver magazine publisher Dick MacLean had taken the contempt proceedings to supreme court after earlier seeking to have the attorney-general charged with discrimination under the Human Rights Act.

MacLean alleged that after the provincial government had banned all liquor and tobacco advertising in B.C., Peterson had said in a speech that, in effect, publications from outside the province could continue to carry the ads pending the outcome of a test case.

The publisher alleged that this discriminated against B.C. magazine publishers, who still must not publish tobacco and liquor advertising.

Mr. Justice Gordon Rae was told in the contempt case that MacLean attempted to present an information before Victoria justice of the peace Charles Mills by which Mills could lay the charge, but the justice of the peace refused to proceed after hearing submissions from MacLean.

MacLean then obtained a supreme court writ of mandamus in which Mr. Justice Victor Dryer ordered Mills to "hear and determine" the publisher's information in order to decide whether or not a charge should be laid.

Mills again heard arguments from MacLean, but again refused to lay a charge.

In supreme court Tuesday, Mills said the evidence presented to him in order to have him lay the charge consisted of hearsay evidence in the form of two newspaper clippings reporting the attorney-general's speech.

Mary Southin, QC, MacLean's lawyer, said in view of Mill's answers on Tuesday the contempt proceedings should be withdrawn. Mr. Justice Rae agreed and dismissed the contempt proceedings.

EGG PRICES

	Prod.	Whlse
Grade A large	46	58
Grade A medium	42	54
Grade A small	31	43
Grade B	28	40

HONDA
CHRISTMAS TURKEY
FREE
NEXT RED LION
PEARSON

New Year's Eve
DANCE
MUSIC
11 p.m. 'til 2 a.m.
on
Victoria
Cablevision
CHANNEL 12
and
CFMS—FM Radio
Sponsored by
KENT'S LTD.
742 Fort St. 383-7104

19" COLOR TV
Fleetwood deluxe 19" big screen portable color TV. Color in handsome walnut vinyl cabinet 23" wide, 16" high, 20" deep. Color chassis is 85% solid state 25,000 volts of picture power. Automatic fine tuning. Color lok.
SPECIAL 489.00
NO DOWN PAYMENT. ONLY 18.06 MONTHLY 36 MONTHS EXCLUDING TAX

19" BLACK AND WHITE
Fleetwood 19" black and white portable TV. Powerful chassis. 15 tubes, 5 solid state devices. All channel reception. UHF/VHF pre-set fine tuning.
SPECIAL 179.00
NO DOWN PAYMENT. ONLY 6.61 MONTHLY. 36 MONTHS EXCLUDING TAX

MEDITERRANEAN STYLE CONSOLE STEREO
Solid state stereo in Mediterranean style. Crafted in hardwoods and select veneers. Ultra 70 solid state chassis accessory jack panel. Tape in/tape out, remote speaker. AC convenience outlet.
SPECIAL 319.00
NO DOWN PAYMENT. ONLY 11.78 MONTHLY. 36 MONTHS EXCLUDING TAX

Fleetwood introduces the big difference* in color tv.

* We want you to know it's all true! Our Total Color Lok automatically keeps the colors fresh and clear. Our rare earth phosphors really do spring the colors to life. Our colors are consistently brighter. And, very important: We're using plug-in transistors in our SOLID STATE 85 chassis to make servicing simple and cheap. So in case you haven't heard, now you know it's all true. There's a big difference in Fleetwood Color TV. Come in and see for yourself.

Mediterranean Stereo
Fleetwood stereo in elegant Mediterranean cabinet in walnut veneers. 60 watt deluxe AM/FM stereo. Garrard 2025 changer with diamond needle. Panel with tape in/tape out jacks. SPECIAL
299.00
NO DOWN PAYMENT. 11.04 MONTHLY. 36 MONTHS EXCLUDING TAX

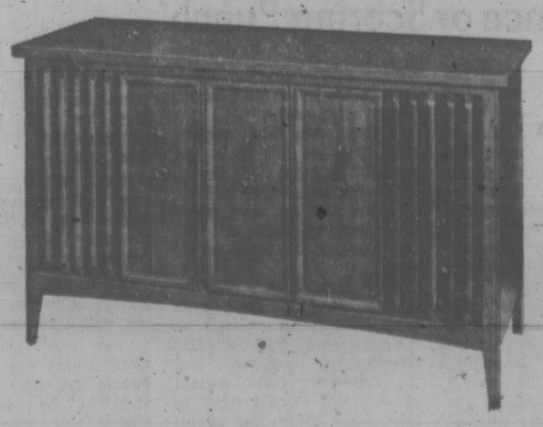

CONTEMPORARY STEREO
Ultra 60 solid state chassis, solid state FM/AM/Stereo. FM tuner, push button speaker selection. Garrard 2025 automatic changer with diamond needle, 6 speakers. Accessory panel with tape in/tape out. AC convenience outlet.
SPECIAL
259.00
NO DOWN PAYMENT. ONLY 9.56 MONTHLY. 36 MONTHS EXCLUDING TAX

25" COLOR TV
Fleetwood 25" color TV. Contemporary styling, cabinet finished in walnut, 85% solid state chassis. All channel UHF/VHF color lok for best picture.
SPECIAL 598.00
NO DOWN PAYMENT. ONLY 22.07 MONTHLY. 36 MONTHS EXCLUDING TAX

26" COLOR TV
Contemporary style, full base console on castors. Trucolor Matrix picture tube. Total color lok ensures true tones at all times.
SPECIAL 699.00
NO DOWN PAYMENT. ONLY 25.80 MONTHLY. 36 MONTHS EXCLUDING TAX

737 YATES ST. 382-5111
STANDARD FURNITURE

bill walker

Player Intimidation Key Policy in Football

Oh well, another myth shattered. Besides being wonderfully conditioned and remarkable athletes in a rough-tough sport, football players are mean, and in a dirty business. Who says so? Johnny Sample, that's who — as if meanness already wasn't considered one of the game's articles of faith.

It was an idle moment, and a copy of "Confessions of a Dirty Ballplayer" came to hand; and in it there was no sense of shame or regret from the author, a former defensive back with the New York Jets.

In Sample's view, intimidation is a vital part of the game, even to jumping with bent knees on players out of bounds, and after the play is dead.

The book was written a couple of years ago, right after the Jets won the Super Bowl. And Sample, a star at the time, gave more than one example of how the strategy works; and that it is condoned by management. Believe it! It holds true today.

For instance:

"There was this time when the Jets were to play the Chargers . . . who had a running back, a small kid named Dick Post, who was 5'9" and weighed 190. Weeb Ewbank asked me if I thought I could intimidate him, and I told him I could."

Post finally came around to Sample's side, and "I got a good shot at him right on his knee . . . When Post was lying there, I told him "a little, timid guy like you doesn't want to run the football this way anymore, does he? . . . If you do, we're going to break your neck."

Forget About That Pre-Game Steak

Sample confessed to several others in the list of football sins, wasn't too complimentary to the game that served him well, and besides, did what is becoming natural these days: He took a few cheap shots, in print, at some of the players, he didn't have to play against again.

But if that is what sells, Sample isn't all wrong either. Any doubts can be quickly dispelled by taking a closer look at this week's feature on national TV. Watch those late tackles. Watch those bunched-up knees. Watch that hand action. This is all included in what Sample calls: "Intimidation."

Speaking of myths, it's time to toss out another.

Dieticians now are pretty well agreed that the "steak-before-a-game" routine is old hat, is only psychological at best, and has only become a ritual through time. But try and tell that tale to the players!

The simple explanation is that meat is slow burning, and can't possibly break down in the body in time to do the athlete any appreciable good on that day. The next day, fine. Let the body-building process continue.

What will do the trick better, and this may come as a shocker, are spaghetti and bread. There's more instant energy in those foods than in steak.

One secret of quick energy is glucose. Combined with oxygen, it creates heat, and especially energy. And the foods which are more easily converted into glucose are sugar and starches.

Mead, Domino, Spreckles, and Blood

If you don't like spaghetti, try orange juice and honey. Our forbears knew this, of course, and one of the more popular hobbies in the olden times (perhaps even yet) was to feed a bridegroom a pre-nuptial diet of mead.

This contains honey, which provides glucose, and which had the bridegrooms clamoring for more.

Meanwhile, in the U.S. the federal trade commission has taken a whack at official sugars of both the National Football League and Major League baseball. It has been charged that false nutritional claims have been made for the Domino and Spreckles brands, that they are not superfoods, and not really any different from other refined sugars, and consist almost entirely of sucrose, a simple carbohydrate.

It is not that they aren't assimilated and utilized as a body fuel — they are; but they don't do it any faster than other brands.

And if "ses" is improved — that strength, energy and stamina — it is pointed out that this is not a constant thing, and depends on many factors, including general body build, exercise, diet and rest.

Still, if you really want a better performance, try blood. It's a proven commodity, we all know; and it has been used successfully in transfusions for athletes on an experimental basis. But more on that at another time.

Meanwhile, please check the level of yours.

—AP Wirephoto

BREATHING STEAM, Viking quarterback Gary Cuozzo watches as National Football League teammates work out in chilly Minnesota climate. Weather could be factor in Vikings' playoff against Dallas on Saturday.

Sparkle in Stars By Greybeards

By The Canadian Press

When Wren Blair decided to forgo plans to win the Stanley Cup with young legs alone, the Minnesota North Stars' fortunes took a sudden upward twist.

Two years ago Blair never would have given second thoughts to stocking his Stars with greybeards, but after a season with yeomen's service from such National Hockey League patriarchs as Gump Worsley and Ted Harris, the loquacious general manager now is a believer in the Punch Imlach doctrine.

Linemates Dean Prentice, 39, Murray Oliver, 34, and Lou Nanne, a youngster at 30, staked the North Stars to their goals Tuesday night in a 3-2 win over Los Angeles Kings.

The victory carried Minnesota to within five points of West Division-leading Chicago Black Hawks and opened up an almost insurmountable 17-point lead over third-place California Golden Seals.

BREAKS TRADITION

After three mediocre years of trying to develop his 1967 expansion club around young legs, Blair finally broke with tradition in an effort to improve by purchasing outright Worsley from Montreal in February, 1970.

Harris, too, came from Montreal in the June, 1970 draft.

In between, Blair acquired NHL nomad Oliver from Toronto Maple Leafs in what now must be considered a steal by the wily little trader from Lindsay, Ont.

In exchange, the Stars gave Toronto defenceman Terry O'Malley, who never did make it in the NHL, and forward Brian Conacher who was reluctant to return to hockey from his television announcer's job in Windsor, Ont.

Conacher did come out of retirement this year, but only after Toronto sold him to Detroit, just across the river from Windsor.

Oliver was no instant sensation in the mid-west, but his playoff performance against Montreal last spring and his play to date in the 1971-72 season more than justify Blair's bartering.

He has added other aged veterans: Ted Hampson, 35, from California, Doug Mohns, 38, from Chicago, Bob Nevin, 33, from New York and Prentice in a cash deal with Pittsburgh early this season.

"I used to think it was important to build an NHL club around youth," Blair said recently, "good, young, strong legs that could skate all night.

"Then the opportunity arose to take on an older player or two. We saw how Worsley helped our team in the 1970 playoff drive. Harris has been the anchor of our defence. The truth is we've got younger players, good ones, who can't skate with some of these veterans.

"So I don't care any more about a guy's age."

Simple philosophy, mind you, but one that Punch Imlach used successfully in Toronto where he masterminded four championship teams in 10 years.

sports

DOUG PEDEN - EDITOR

Blades Regain Winning Form To Snuff Jets

Saskatoon Blades defeated visiting Winnipeg Jets 5-2 Tuesday night to end a three-game losing streak that cost them the Western Canada Hockey League's Eastern Division lead.

In another game that wrapped up the pre-Christmas schedule, Calgary Centennials pleased 6,632 fans by clubbing Medicine Hat Tigers 7-4 and took a five-point lead over idle Edmonton Oil Kings in the Western Division.

Blades connected for three goals in the third period to clinch the victory which brought sole possession of second spot, three points behind leading Regina Pats.

Dennnis Abgrall led Blades with two goals while singles were fired by Doug Manchak, Tom Pinder and Murray Myres. Brian Dick scored both goals for Winnipeg, which has now lost four straight games.

Winnipeg was tagged with six of the 10 penalties and was outgunned, 49-31.

In Calgary, Centennials blasted their way to a 3-0 lead in the first period and then matched goals with Tigers for the rest of the game.

WEIR TOPS LIST

Derek Black paced Calgary with two goals while Bob Nystrom, Doug Horbul, Dan Gare, John Senkpiel and Brian Walker added singles. Medicine Hat marksmen were Stan Weir, Bill Christie, Derek Kuntz and Jim McCrimmon.

Weir remains as leader of the individual scoring race, nine points ahead of clubmate Tom Lysiak.

Scoring leaders:

	PIM	G	A	Pts.
Weir, Medicine Hat	38	30	41	71
Lysiak, Medicine Hat	39	17	45	62
Stoughton, Flin Flon	63	32	29	61
Kozak, Edmonton	95	26	30	56
Ablett, Medicine Hat	64	29	27	56
Sobchuk, Regina	61	21	33	54
Neale, Brandon	27	20	30	50
Rota, Edmonton	43	20	29	49
Homenuke, Calgary	41	17	31	48
Comrie, Edmonton	21	13	31	44
McDougall, Swift Cur.	19	19	23	42
Hillier, Flin Flon	12	13	29	42
Chipperfield, Brandon	11	21	20	41
McDonald, Med. Hat	23	23	18	41
Walker, Calgary	24	22	18	40
Gillies, Regina	68	15	24	39
Wanchuk, Regina	23	23	15	38
Rogers, Edmonton	143	20	17	37
Henning, New West.	8	16	21	37
Horbul, Calgary	30	20	15	35
Malinoski, Winnipeg	41	19	14	33
Morrison, Victoria	38	17	16	33
Mikkelson, Brandon	47	12	20	32
McMastern, Calgary	51	6	26	31
Hunt, Winnipeg	53	16	15	31
Coates, Brandon	29	14	16	30

Other Cougars

	PIM	G	A	Pts.
*-Rod Lovnachan	26	11	16	27
Garry Donaldson	26	6	20	26
Jim Atamanenko	48	7	17	24
*-Wayne Blanchin	66	9	13	22
*-Jim Carter	79	11	7	18
Tim Struch	56	11	6	17
Greg Robinson	27	6	5	11
*-George Pesut	64	3	7	10
*-Perry Robinson	12	2	6	8
Jerry Dudar	12	2	6	8
Murray Kennett	30	1	6	7
*-Murray Worley	151	0	5	5
Blake Robinson	8	1	0	1
Carl Cureatz	4	1	0	1

*-includes points and penalties accumulated with other Western Canada Hockey League clubs.

NATIONAL LEAGUE SUMMARY

EASTERN DIVISION

	P	W	L	T	F	A	Pts.
New York	32	21	5	6	144	74	48
Boston	30	21	6	3	124	70	45
Montreal	30	19	4	7	116	67	45
Toronto	32	15	9	8	96	85	38
Detroit	32	10	16	6	86	106	26
Vancouver	32	8	20	4	73	115	20
Buffalo	34	7	21	6	86	131	20

WESTERN DIVISION

	P	W	L	T	F	A	Pts.
Chicago	33	23	7	3	105	55	49
Minnesota	33	20	9	4	92	60	44
California	33	10	16	7	99	130	27
Phila.	31	10	16	5	68	96	25
Pittsburgh	33	10	18	5	84	99	25
St. Louis	33	9	19	5	86	109	23
L. Angeles	32	7	24	1	67	127	15

Next games: Tonight—Toronto at Montreal, Pittsburgh at New York, Vancouver at Detroit, Chicago at California, Los Angeles at St. Louis.

LOS ANGELES 2, MINNESOTA 3

FIRST PERIOD

1. Minnesota, Oliver (15) (Nanne) 6:15.

Penalties: Backstrom (LA) 7:31; O'Brien (M) 10:26; Ried (M) 12:33.

SECOND PERIOD

2. Minnesota, Prentice (13) (Oliver, Nanne) 12:50.

3. Minnesota, Nanne (10) (Prentice, Oliver) 15:59.

4. Los Angeles, Widing (8) (Barrie, McDonough) 17:35.

Penalties: Barrie (LA) 7:35; Reid (M) 16:50.

THIRD PERIOD

5. Los Angeles, Grenier (2) (Corrigan, Goring) 6:41.

Penalties: Barrie (LA) 1:31; Mohns (M) and Corrigan (LA) (minor and misconduct) 10:17; O'Brien (M) 12:53; Mohns (M) 18:49; McDonough (LA) 19:56.

Stops:

Vachon (LA)	10	13	9—32
Manlago (M)	12	8	7—27

Attendance: 15,257.

Oregon Club Tags Vikings Once Again

PORTLAND, Ore. — Lewis and Clark College of Portland piled on the pressure in the second half Tuesday to hammer University of Victoria Vikings, 102-62, in an exhibition men's basketball game here.

It was the second straight defeat for the Vikings, who crashed, 90-53, to Lewis and Clark Monday.

Donn Pollard led the onslaught by Lewis and Clark, who led only 43-34 at half time. Pollard scored 27 points, Doug Skille had 24 and Don Watt got 18 points.

Tom Holmes was high man for the Vikings with 20 points and Mike Bishop, top scorer on Monday night when he had 19, scored 16 points Tuesday.

LEWIS AND CLARK (102)—Pollard 27, Skille 24, Watt 18, Warren 12, Groves 10, Horner 5, LaJoy 4, Miller 2.

UVIC VIKINGS (62)—Holmes 20, Bishop 16, Hoshal 10, Mullin 6, Moen 2, Walton 2, Hunter 4, Wallace 2.

JOHNNY ADDIE DIES

NEW YORK (AP) — Johnny Addie, 69, who announced championship fights at Madison Square Garden for 25 years, died Monday after a five-week illness.

WESTERN SUMMARIES

WESTERN DIVISION

	P	W	L	T	F	A	Pts.
Calgary	28	22	5	1	135	65	45
Edmonton	30	19	9	2	139	103	40
Medi. Hat	35	17	17	1	131	139	35
New West.	30	15	15	0	113	115	30
Vancouver	31	8	23	0	99	169	16
VICTORIA	34	7	25	2	93	154	16

EASTERN DIVISION

	P	W	L	T	F	A	Pts.
Regina	29	19	9	1	126	88	39
Saskatoon	28	16	9	3	130	91	36
Brandon	30	17	13	0	142	128	34
Flin Flon	37	16	21	0	135	170	32
Winnipeg	30	13	16	1	105	114	27
Swift Cur.	32	12	19	1	120	142	25

Next games: Sunday — Brandon at Winnipeg, Regina at Calgary, Saskatoon at Edmonton, Medicine Hat at Swift Current, Vancouver at New Westminster.

MEDICINE HAT 4, CALGARY 7

FIRST PERIOD

1. Calgary, Black (McMasters, Johnson) 3:50.

2. Calgary, Black (Nystrom, Wiechnik) 9:29.

3. Calgary, Horbul 18:37.

Penalty: Gassoff (MH) 6:40.

SECOND PERIOD

4. Medicine Hat, Weir (Aimoe) 0:10.

5. Calgary, Nystrom (Watson) 16:37.

6. Calgary, Gare (Watson, Rogers) 17:55.

7. Medicine Hat, Christie (Weir) 19:11.

Penalties: Johnson (C) 2:55; Nystrom (C) 6:12; McCrimmon (MH) (minor, major) and Johnson (C) (major) 8:30; Miller (MH) 13:31.

THIRD PERIOD

8. Medicine Hat, McCrimmon (Ablett) 1:16.

9. Calgary, Senkpiel (Black, McLean) 2:32.

10. Calgary, Walker 10:08.

11. Medicine Hat, Kuntz (Miller, McDonald) 13:17.

Penalties: McCrimmon (MH) Minor, misconduct, game misconduct) 5:31; Gassoff (MH) (minor, misconduct) 13:48.

Stops:

Davidson (C)	7	6	6—19
Thomas (MH)	22	14	17—53

WINNIPEG 2, SASKATOON 5

Winnipeg—Brian Dick 2; Saskatoon—Dennis Abgall 2, Doug Manchak, Tom Pinder, Murray Myers.

Rampaging Lakers Run String to 26 Straight

By The Associated Press

No team in the modern history of professional sports has ever won more games in a row than the National Basketball Association's Los Angeles Lakers have this season.

The amazing Lakers ran their NBA record string to 26 victories Tuesday night with a 117-103 victory over Buffalo Braves, but it wasn't as easy as the score makes it sound.

Los Angeles had to come from behind after trailing the Braves by as much as 15 points but Jerry West and Wilt Chamberlain combined for 40 second half points to key the Laker rally.

Elsewhere in the NBA Tuesday night, Chicago Bulls blitzed Detroit Pistons 127-92, Phoenix Suns defeated Philadelphia '76ers 124-119, Houston Rockets took Portland Trail Blazers 132-119 and New York Knicks whipped Golden State Warriors 113-87.

In the American Basketball Association, it was Kentucky 113, Pittsburgh 111; Utah 106, Dallas 96; and Denver 113, Indiana 108.

The Lakers' 26 victories in a row matches the mark established by baseball's New York Giants in 1916. The team is 32-3 for the season and has not lost since Oct. 31. LA was the first team in NBA history to go through an entire month —November—without a loss. Now they're hoping to make it two months.

LA trailed 55-45 at halftime against the Braves and Buffalo coach Johnny McCarthy said, "we had the game in our hands."

But the Lakers outscored Buffalo 43-22 in the third period to take control. "We got impatient in the third quarter," said McCarthy. "We gave them a chance to run. You've got to be deliberate, make your shots and stop their running."

"We didn't do a lot right in the first half," admitted Gail Goodrich, who had 12 points in the third period and 20 for the game. Chamberlain's 33 and 31 by West paced the LA attack.

Rookie Randy Smith had 26 and Walt Hazzard 24 for Buffalo. Los Angeles goes for No. 27 tonight in Baltimore.

Shaw Makes Believers Of Seeders

BUFFALO, N.Y.—Ian Shaw, unseeded although he was the defending champion in the event, retained the U.S. national junior squash championship Sunday by downing Steve Hisey, 15-8, 15-8, 15-8, in an all-Toronto final.

Shaw, a 17-year-old who is second ranked in Canada, eliminated Dave Page of Philadelphia in one semi-final match while Hisey disposed of top-seeded Canadian Robin Wade of Vancouver, who was also unseeded for the tourney, in the other.

John Dowling, Victoria's hopes in the event, lost out in the quarter-finals to Don Anderson of Detroit.

Scottish Cup Draw Revised

LONDON (Reuter) — The revised draw for the Scottish Football Association Cup second round to be played Saturday, Jan. 15 is:

Albion Rovers vs. Queen's Park, Burnt Island Shipyard vs. Elgin City; Forfar Athletic vs. Stranraer; Huntley vs. Hamilton Academical; Inverness Thistle vs. Inverness Caledonians; Queen of the South vs. Berwick Rangers; Raith Rovers vs. Brechin City; Stirling Albion vs. Alloa.

St. George's In Sixth Loss

LONDON (CP)—St. George's School of Vancouver, defeated in five previous games during its rugby tour of Britain lost the sixth and final encounter of the series today.

The Canadian visitors were beaten 23-16 by Whitgift Mannon Grammar School of London in a game that was tightly contested down to the last minutes.

SPORTS SHORTS

Takes Two To Throw-In

(Times News Services)

Fouling out in basketball is not unusual, but what happened in a game at Seattle was ridiculous.

It was a regular parks' board contest between the Supercynics and the Fish, Five players on each team fouled out.

At one point there were only three men on the floor. The bizarre game had to be called off when the Supers sank a foul shot and the Fish, with only one player left, were unable to take the ball out of bounds.

There was no one to pass to.

Supercynics had defeated the Fish 53-52.

★ ★ ★

Elsewhere and otherwise . . .

IN FOOTBALL, one-time B.C. Lion player John Mazur is assured of employment next season but Ed Hughes isn't quite as fortunate . . . Mazur, who coached New England Patriots to their best record (6-8) since 1966, has been given a new one-year contract by the National Football League club . . . Mazur, 40, took over as head coach in mid-season, replacing Clive Rush . . . Hughes, who had four years remaining on a five-year contract, is reported to be on the way out as coach of Houston Oilers. . . .

★ ★ ★

IN SOCCER, Alan Ball, red-haired dynamo of the English World Cup squad, was reported on the move today in a record British transfer deal . . . Ball told reporters that the Liverpool-based Everton team is ready to let him go and he will head for talks with Arsenal of London . . . Ball, 26, was the non-stop Midfield star of England's 1966 World Cup final victory over West Germany . . . He played in three of England's four games in the 1970 World Cup in Mexico and has only now recovered top form after the exhaustion of Mexico's heat and altitude . . . If the deal goes through, it almost certainly will top the $500,000 which Tottenham paid for West Ham's Martin Peters two seasons ago . . . Arsenal manager Bertie Mee has long let it be known that he wants Ball.

★ ★ ★

IN TENNIS, next year's Wimbledon men's singles winner will get a prize of $13,000 and will be able to keep it all himself . . . The women's champion will receive $5,760 . . . The All-England Tennis Club, announcing the Wimbledon prize structure for 1972, says that no travelling expenses will be deducted from the prizes this time . . . This is the result of the ban on the World Championship Tennis professionals . . . Last year WCT demanded 25 per cent of all prize money won by its players . . . So to be fair to everybody, the All-England Club handed over 25 per cent of prizes to the national associations sponsoring other players . . . WCT and the International Lawn Tennis Federation had a dispute over money after the 1971 Wimbledon and all WCT professionals are to be banned from ILTF tournaments beginning Jan. 1.

★ ★ ★

IN HOCKEY, a pair of National League defencemen will be lost to their clubs . . . Montreal Canadiens reported Dale Hoganson, recently obtained in a trade from Los Angeles, will be sidelined from a week to 10 days because of a slight dislocation of the right shoulder . . . Philadelphia Flyers said Larry Brown, who was to rejoin the NHL club after spending two weeks with Richmond Robins of the American League, has been stricken with mononucleosis and will be idle for two to eight weeks . . .

Struggling Kings Have Two Problems

LOS ANGELES (AP) — "When I came here my goal was to make the playoffs," says Fred Glover. "That's still my goal."

The gruff coach of Los Angeles Kings is nothing if not an optimist. The Kings expected to bid for a playoff spot this season after a strong finish last year, are instead challenging their team of two seasons ago, which set an all-time National Hockey League record for futility with only 14 victories.

The Kings have won only seven of 31 games. But perhaps even a better measure of their season so far is the fact that they've tied only one game, fewest in the league, and only two of their 23 losses have been by one goal. Their longest winning streak is one game.

If the season has been hard for the Kings, it has been doubly hard for Glover, a former NHL Coach of the Year with California Golden Seals. After the Seals lost a record 53 games last season and got off slowly this year, they fired Glover, hired Vic Stasiuk and soon began to live up to the potential Glover says he saw in training camp.

"You could see they were capable of having a fine record," he says of his former team, which has two victories over Boston Bruins and has moved up from last to third place.

No Defence or Scoring Punch

On Nov. 30, the Kings removed general manager Larry Regan as coach and hired the 43-year-old Glover. A few days later they made another move, trading promising defenceman Dale Hoganson, goalie Denis Dejordy and two other players to Montreal Canadiens for a goalie considered one of the league's best, Rogatien Vachon.

But Vachon, who had surrendered an average of only about 2.6 goals a game in his career with the Canadiens, has yielded more than four a game behind the Kings' defence, long their weakest point.

Some critics say the Kings gave up too much for Vachon. Glover disagrees.

"I don't care what anyone says, we got the man we wanted," he says.

"Vachon has played well. If we start scoring more goals and checking better it will take some of the pressure off him."

Much of the team's problem is psychological, the coach says.

"This club had a fine stretch drive last year, and the success that certain players had caused them to take some things for granted," Glover says.

He won't mention any names, but it's no secret that the line of Juha Widing, Bob Berry and Mike Byers, nicknamed the "Bee Line" last season for its hustling style of play, had been in the doghouse of both Kings coaches this season.

Byers, who led the Kings in goals last season with 27, was traded to Buffalo Sabres Thursday for veteran defenceman Doug Barrie.

Glover is convinced the Kings generally need more pressure from him, not less.

"For most players, especially young ones, the tough line is the only one they respond to," he says. "I'm convinced this team is better than it's shown so far, and there are still a lot of games to be played."

But the Kings may be playing many of them in virtual privacy. Home attendance, spurred last season by such games as a sensational comeback win over the Bruins before the first sell-out crowd in team history, has been flagging since the Kings dropped their first eight games here.

And the attitude of the home fans has suggested that they agree with defenceman Paul Curtis' estimation of the team.

"We only have two problems," Curtis said recently.

"We haven't been scoring many goals, and we haven't been stopping the other team from scoring."

stewart lang

Parks Should Be Bought Never Gained by Barter

Some rambling notes along the trail:

Provincial recreation and conservation minister Ken Kiernan seems to express the Christmas spirit of giving throughout the year . . . he recently confirmed that Western Mines will probably receive an extended deadline to halt the dumping of tailings into Buttle Lake in Strathcona Park . . . elsewhere in the same Vancouver Island park, Western Mines has been given permission to explore further claims; B.C. Forest Products has been given the logging rights to 40,000 acres and Raven Lumber Ltd. of Campbell River has already started to log its 5,260 acres obtained in the infamous trade for the as-yet-undeveloped 576-acre park at Cape Scott . . . seems to us that neither mining nor lumbering helps aesthetic values in a wilderness area . . . in fact, they rather detract from the beauty of a region for quite a few years . . . how much better it would be if the federal and provincial governments co-operated a little more to buy parkland outright rather than wrecking existing parsk to gain new . . . for instance, how much land could that $53 million that was spent on the now-mothballed navy hydrofoil Bras d'Or have bought?

Fish and wildlife branch questionnaires are now in the mail for the 1971 survey of B.C. residents who hunted sheep, elk, mountain goat, grizzly bear, black bear and moose during the past hunting season . . . hunters who receive one of the 44,349 forms that have been sent out are asked to return them promptly . . . preferably filled out . . . this survey started in 1948 and serves, along with road checks and aerial counts, to provide each regional wildlife management staff with data needed to establish next season's harvest.

★ ★ ★

As part of the campaign by wildlife managers to increase their knowledge of the animals under their care, antelope in the southeastern corner of Alberta are being marked with a bright orange numbering tag on the right ear, a metal clip on the left ear and a multicolored leatherette coded collar . . . all these devices signify the time, date and location of the animal at the time at was marked . . a record of the collar color pattern and tag allows biologists and ecologists in Alberta, Saskatchewan and Montana to gather information on the antelope's migration habits and survival rates.

Something we plan to have a stab at this summer is backpacking and camping in the snow . . . it should give us an ideal opportunity to test out the limits of our equipment as well as sample a completely different type of experience . . . ideally, the weather for this type of venture should be cold . . . the colder the better . . slightly warmer temperatures might bring rain or wet snow — which could make life miserable . . . colder temperatures make for either dry snow or clear days and nights . . . anyone who has already gone through this experience is welcome to offer advice.

★ ★ ★

We would also like to take time now to wish a Merry Christmas and Happy New Year to all those who help make writing this column a little easier and much more fun . . . Bud and Stan Blackburn, Bruce Grant and Harold Lacy, Art and May Hall, Rob Waters, Barb Hallberg, Chuck and Maxine Gregor, Stan Williams, Hank Bird, Don Marshall, Oscar Peterson, Ernie Johnson, Arnie Williams, Bucky Kennett, George Ferguson, Ian Smith, Gordon "Bud" Smith, Charlie Lyons, Robert Ahrens, John Cowlin, Monty Mosher, Howard English, Al Playfair, Jack Schick, Brian Inglis, Jack Coey, Doug Wood, Al Wright, Alf Lohr, Mark Woodard, Jack Brooks, Ray Wormald, Harry Marshall, Barry Thornton, Alec Merriman, Ray McDougall, Bob Sinclair, Paul Presidente, Jack Lenfesty, Larry and Gwenda Citra, and the many others, including my understanding wife Judy . . good luck and tight lines to you all in the new year.

Gray Defends Christmas Tree Golf Honors

Mike Gray of Uplands will be defending the men's crown on his home course Monday when a limit entry of 152 golfers tee off in the 18th annual Christmas Tree golf tournament.

A total of 111 other men will be vying for the title while 40 women will chase the distaff crown, won last year by Dianne Phillips of Uplands. Miss Phillips is not entered this year.

The draw was made Tuesday night at a special meeting of the Victoria and District Golf Committee which had the task of trimming the field from the almost 200 entries received.

Because a large number of entries were received at the same time, preference was given to golfers that had competed in the tourney during the past three years and a blind draw was made to fill the remaining berths.

All carts have been ruled off the course and golfers will have to pack their bags.

First tee-off time is 8 p.m.

The dram follows:

FIRST TEE

8:00 — V. Lea (U) 7; R. de Bellefeuille (GM) 7; J. Slorrie (GV) 7; G. Lewis (C) 7.

8:07 — G. Hunter (U) 7; A Vanyo (GV) 8; A. McCabe (V) 8; M. Borikow (C) 8.

8:14 — R. Peters (C) 8; M. Schwandt (GM) 8; G. White (GV) 8; F Switzer (U) 8.

8:21 — A. Finnerty (C) 10; J. Winemute (V) 10; B. Barker (CH) 10; M. Coxworth (U) 8.

8:28 — B Barradell (M) 9; A. Tisdale (GM) 9; J. Nott (U) 10; J. Fleming (C) 9.

8:35 — B. Bell (U) 9; C. Green (GM) 9; H. Nelson (C) 9; R. Phillips (U) 9.

8:42 — B. Meriuk (U) 10; D Gibbons (GM) 10; B. Gammon (G) 11; M. Ott (GV) 11.

8:49 — V. Clarkson (GV) 4; D. McCall (U) 5; D Hobbis (T) 3; J. McMorran (C) 3.

8:56 — T. Maftechuk (GV) 5; G. Bigelow (V) 6; H. Thorburn (C) 5; D. Tribe (U) 5.

9:03 — D. Thompson (Met) 4; R Raguin (GM) 6; V. Painter (C) 5; G. Pellow (U) 5.

9.10 — B. McColl (V) 5; M. Brown (GM) 6; D. Ledding (Cow) 6; J Douglas (U) 6.

9:17 — L. Kerr (C) 1; M. Gray (U) 3; Al MacLeod (GV) 2; Hal Jacobsen (GM) 2.

9:24 — A. Westgate (C) 4; B. Sluggett (GM) 4; F. Scroggs (U) 4; J. Evans (C) 4.

9:31 — E. Craig (C) 9; A. Senior (U) 4; J. Breffitt (U) 5; R Clarkson (GV) 5.

9:38 — G. McGuirk (GM) 18; D. Pye (GV) 18; J.Campbell (U) 18; J. Radley (C) 16.

9:45 — A. Dollison (GM) 18; G McCall (U) 18; N. Whittet (Greg) 20; S. Exton (C) 18.

9:52 — H. Morrison (GM) 28; M. Ruddy (GM) 19; G. Dark (U) 19; W Noel (C) 18.

9:59 — J. Deane (GM) 22; G. Hess (C) 18; J. Gourlay (MB) 20; W. Evans (GM) 20.

10:06—G. Chapman (C) 19; E Brown (V) 19; W. Helgason (GM) 21; H. Drew (GM) 21.

Tenth Tee

8:00 — K. Alexander (GV) 11; W. Robertson (U) 11; E. Wheeler (CH) 11; V. Citra (C) 11.

8:07 — D. McCormick (C) 11; B Dominey (GM) 12; R. Gunter-Smith (U) 12; A. J. Perks (C) 13.

8:14 — G Rawnsley (Greg) 13; G. Harrison (U) 13; M. Russell (CH) 13; B. Price (C) 13.

8:21 — R. Brown (Pent) 13; M. Worth (U) 13; R Roberts (Greg) 15; Locatelli (U) 14.

8:28 — B. Bradley (C) 14; A. Repasse (U) 14; M. Coulter (BM) 14; S. Swetnam (U) 14.

8:35 — W. Sheppard (GM) 14; H. Zaruk (U) 14; N. Morgan (C) 13; R. Manchester (U) 14.

8:42 — J. Stewart (C) 12; K. Taylor (U) 13; D. Brake (V) 13; S Crocker (GM) 15.

8:49 — D. Ewing (C) 15; W. Jeanes (U) 16; J. W. Anderson (U) 15; A. Gillies (GV) 16.

8:56 — J. Tribe (U) 16; D Floyd (C) 16; F. Unwin (U) 16; J. Flaherty (GM) 17.

Ladies

9:03 — J. Hopps (U) 10; K. Tribe (U) 11; E. McCormick (C) 13; M. Price (C) 14.

9:10 — O Painter (C) 14; P Jacobsen (GM) 14; F. Chapman (C) 15; I. Locatelli (U) 15.

9:17 — M. Green (GM) 15; J. Harlan (Greg) 16; M. Thorburn (C) 17; L. Worth (U) 17

9:24 — M. Campbell (U) 17; B. Breffitt (U) 17; E. Ewing (C) 18; S. deBellefeuille (GM) 18

9:31 — E Noel (C) 18; H. Wilson (GV) 18; P. Ott (GV) 19; S. Morgan (G) 20

9:38 — M Sluggett (GM) 20; A. Morrison (GM) 20; T Todd (C) 20; M Poitras (U) 21

9:45 — E Coulter (GM) 21; A Gillespie (GM) 22; J Wren 22; F Y Craig (C) 21

952: — E Rawnsley (Greg) 23; R Roberts (GV) 24; A J; Perks (C) 25; H. Drew (GM) 25.

9:59 — D Whittett (Greg) 25; B Robinson (Sea) 28; D Smith (GV) 28; S Roberts (Greg) 29.

10:06 — E. Flaherty (GM) 29; E. Dollison (GM) 31; E. Helgason (GM) 32; J Scroggs (U) 33.

Legend: (C) Colwood; (CH) Cedar Hill; (Cow) Cowichan; (GM) Glen Meadows; (Greg) Gregarah; (GV) Gorge Vale; (MB) Mount Brenton; (Met) Metchosin; (M) Mission; (Pent) Penticton; (T) Toronto; (U) Uplands; (V) Victoria.

Mark Trail's OUTDOOR TIPS

DON'T VENTURE ON A FROZEN LAKE OR STREAM WITHOUT KNOWING THE CONDITION OF THE ICE... ASK NEARBY RESIDENTS OR SOMEONE FAMILIAR WITH THE AREA...

ICE THICKNESS USUALLY VARIES FROM SHORE TO SHORE... IT IS THINNER NEAR THE MOUTHS OF INLETS AND OVER SHOAL WATERS

TOP ATHLETE AWARD GOES TO FILION

TORONTO (CP) — Herve Filion, world champion harness-racing driver from Angers, Que., is the 1971 winner of the Lou Marsh Trophy as the outstanding athlete in Canada.

Runners-up were Ferguson Jenkins of Chatham, Ont., for the last five years a 20-game winner in baseball's National League with Chicago Cubs; Phil Esposito, National Hockey League scoring champion from Sault Ste. Marie, Ont., and Gary Cowan of Kitchener, Ont., winner of the United States amateur golf championship.

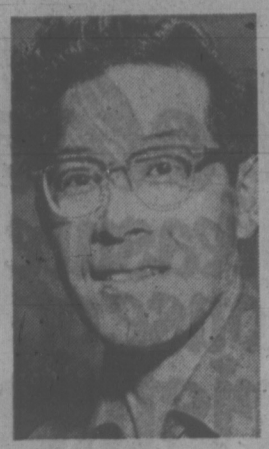

BOWLER OF WEEK

Impressive three-game series of 653 nailed down men's tenpin award for Henry Loo (above) in 11th week of ninth-annual Times Bowler-of-the-Week competition. Henry captured Bowler - of - the-Year title in first year of contest, and this week marks his third appearance as a weekly winner. He fired 226-245-182—653 series in Victoria Senior League at Mayfair Lanes. Charlie Cowie of Mayfair also rolled a 653 series, but Henry was declared winner on the basis of having a higher single game.

Guessing Game Works for Grant

MINNEAPOLIS (A P) — How does Bud Grant really select the starting quarterback for Minnesota Vikings?

Grant, the Vikings' successful coach who has a five-year National Football League regular season record of 46-21-3, sticks to his system of not naming his quarterback until the Friday before each game. And he comes up either with Gary Cuozzo, Bob Lee or Norm Snead.

You can never be sure which.

There are few facts made public as to how Grant arrives at his weekly selection, leading to suggestions that perhaps he has the three flip coins for the job . . . or draw straws . . . or punt-pass-and-kick.

Whatever Grant does, it has been good for the Vikings. They soared to an 11-3 regular season record—no team was better this NFL season—and qualified to meet Dallas at 1 p.m. EST Saturday in a National Conference semi-final playoff.

"Seems like the thing to do," Grant replies when asked for his reasoning.

"All three of our quarterbacks start out on an equal basis in practice. Wait until Friday," Grant answers on who will start the next game.

Things are no different for the Dallas game. Grant will reveal his starting quarterback on Christmas Eve.

"Bud feels it's the best way to operate, said Cuozzo. "We all want to play and we all get along fine. We don't have any problems among ourselves. Whoever gets the nod, plays. It's worked so far."

All three quarterbacks are sent out to operate what Grant says must be an offence without a lot of frills, an offence that avoids the mistakes and then cashes in when the defence makes the breaks.

Lee does not stay in the pocket as much as Cuozzo and Snead. He'll scramble out of danger to throw and he'll roll out.

Snead has seen the least action of the three. His best moment this year came when he relieved Cuozzo against New York Giants. He ambled out on to the Yankee Stadium field, paused to seemingly hitch up his belt and then pulled out a 17-10 victory by firing a 55-yard touchdown pass to Bob Grim.

Cuozzo, who is nearing completion on his studies to become an orthodonist, goes about his work precisely, rarely coming up with the big surprise play. He is the most predictable of the three.

Midweek speculation suggests Lee would have the early lead to start against the cowboys after passing for 271 yards and two touchdowns against Chicago. But Cuozzo and Snead have experience against Dallas. And Cuozzo has more playoff experience.

Only Bud Grant knows for sure and he won't say until Friday.

An Unpatriotic Jest

BOSTON (AP) — Ed Marinaro, who finished second in the running for the Heisman Trophy, says the remark he made about New England Patriots National Football League team: "I'd like to play for New England for a year then go on to pro football," was said in jest.

He said when he spoke at the Maxwell Club awards dinner in Philadelphia, he said of his football career at Cornell: "I had to carry the ball every time or we would have been punting on second down."

"Everybody knew I was joking and they howled," Marinaro said, "My little gag line was getting response, so I kept it up."

Marinaro said when he made the remark about the Patriots Sunday night in Rochester, N.H., "I ripped the guys I played with, my old Rochester coach, everyone."

"I didn't think anything of it. But after the party, I went to Boston and spent the night there, and when I got up and saw the stuff in the paper, I was mad," he said.

"I said it, and I'm not apologizing," he said. "But it was all in jest. After all, I have said many times that if I were going to play pro ball, I would like to play in New York, Boston or out on the West Coast."

Flyers Lose Hughes

PHILADELPHIA (AP) — Defenseman Brent Hughes of Philadelphia Flyers, who suffered a fractured right wrist in Sunday's 4-0 National Hockey League loss to Toronto Maple Leafs, will be out of action for at least a month.

Suggestion for Joggers: Get Heels on Those Shoes

VANCOUVER (CP) — Back on Grey Cup weekend, when everyone was talking football, Bill Bowerman was talking heels.

Bowerman, in the city to address a sports medicine symposium sponsored by the Fitness and Amateur Sports Directorate of the federal health and welfare department, was talking about the heels he doesn't find on shoes.

Bowerman, track and field coach for the United States team at the 1972 Olympics in Munich, says he's been trying for years to get U.S. shoe manufacturers to put heels in their track shoes for health reasons.

"I don't know why, but it's almost impossible to get a track shoe with a heel in it," he said.

CAN'T SEND BILL

"It just doesn't make sense to take the heels off just when we are going to do our most strenuous work.

"When I work with middle-aged joggers they often tell me, "Oh, my back is killing me.' I tell them to get a track shoe with a heel in it and they get better right away. Sure, I'm practising medicine, but I can't send them a bill."

Why are heels important in eliminating the aches in the foot, calf, thigh, hip and even the back suffered by many joggers?

Stealers of Skis Don't Need Skill

Bowerman said: "The problem is that our particular culture tends to have a rather tight achilles tendon heel muscle. We have shorter achilles tendons than do Orientals.

"This is caused by our wearing shoes with heels. Someone probably discovered 300 years ago that a shoe with a heel in it is more comfortable for Europeans and it gives you a better posture."

He says a half-inch heel prevents a flat-footed gait — which is the kind of posture that puts extra stress over the whole body.

A physiologist and physical education professor at the University of Oregon, Bowerman began hand-sewing heels into his athletes' track shoes in 1955.

After years of pressure, he finally convinced some German and Japanese manufacturers to put out a line of heeled track shoes.

"But still people don't know what kind of shoes to buy . . . They buy a $12 one without a heel, instead of a $16 one with a heel, and it winds up costing them $300 for a doctor's bill.

"I would estimate that at least 50 per cent of middle-aged joggers have improper shoes."

THE HOCKEY TRAIL

INTERNATIONAL LEAGUE
Dayton 7, Columbus 6.
EASTERN LEAGUE
St. Petersburg 3, Greensboro 1.
WESTERN INTERNATIONAL
Spokane 8, Kimberley 3.
QUEBEC JUNIOR
Trois-Rivieres 7, Quebec 4.
CENTRAL JUNIOR
Smiths Falls 5, Hull 2.
ONTARIO JUNIOR
Montreal 6, Hamilton 4.
SOUTHERN ONTARIO JUNIOR
Detroit 5, Windsor 3.
NORTHERN ONTARIO JUNIOR
Sudbury 4, North Bay 3.
ONTARIO SENIOR
Galt 4, Owen Sound 3.
Oakville 6, Orillia 5.
MANITOBA JUNIOR
St. James 6, Winnipeg 3.
Dauphin 6, Portage la Prairie 4.
SASKATCHEWAN JUNIOR
Melville 4, Regina Pat Blues 3.
Weyburn 6, Estevan 3.
Regina Silver Fox 6, Moose Jaw 4.
ALBERTA JUNIOR
Edm. Maple Leafs 4, Red Deer 1.
Calgary Cougars 11, Drumheller 1.
B.C. JUNIOR
Vernon 6, Penticton 4.
Kelowna 6, Richmond 2.

Troy Linebacker Signed by Riders

OTTAWA (CP) — Linebacker Greg Wright of Troy State has signed a one-year contract to play for Ottawa Rough Riders of the Eastern Football Conference.

The Alabama star became available to Riders when he decided to drop out of college.

BAY MEADOWS RACING RESULTS

First Race — $4,000, claiming, three-year-olds, one and one-sixteenth miles:
Art World (Pineda) 63.80 $2.80 $2.60
Pertain (Trevino) 5.00 3.80
Thrill of Victory (Schacht 6.60
Also ran: Native D, Celerity, The Villian, Sea Him Fly, Brave Cadet, Chelated, Non Pareil, Wingo Chief, Rancho Rep, Bally Rock. Time: 1:45.

Second Race — $4,500, claiming, three-year-olds and up, six furlongs:
Pink Khal (Diaz) $10.40 $6.60 $5.20
Mr. Green (Valenzuela) 5.80 5.00
Old Fielder (Yaka) 15.80
Also ran: Del Monte Lad, Steam to Go, Last Wink, Traders Law, Barb's Form, White Marble, Hi-Ho Dash, Brass Knight, Lectro Lea. Time: 1:09 3-5.

Daily double paid $32.20.

Third Race — $5,000 allowance, two-year-olds, one and one-sixteenth miles:
Winger Steed (Cooper) $7.20 $4.40 $3.00
Chef's Hat (Wilburn) 9.20 5.80
Ars Longa (Caballero) 9.60
Also ran: Sunny Balcony, Rulla Squeak, Big and Good, Apache Runner, Southern Triumph, Toulero, King's Revolt, Saratoga Lane, Guess Work. Time: 1:45 3-5.

Fourth Race — $4,500 allowance, two-year-old maidens, six furlongs:
Erin's Wing (Pineda) $4.20 $3.00 $2.60
Bonnie's Swap (Gonzalez) 4.20 4.00
Lead Pipe (Peichoto) 4.20
Also ran: War Max, Hey Freckles, Topy's Host, Biddy Boy, Honey's Lark, Ladrone, Excess Return, Valor and Arms, Queen Eileen. Time: 1:11 1-5.

Fifth Race — $4,500, allowance, three-year-olds, one and one-quarter miles:
Private Ruler (Pierce) $4.20 $3.40 $2.20
Tau (Peichoto) 6.60 3.60
a-Salid a Del Sol (Osuna) 2.40
Also ran: a-Emperor Eric, Running Star, Palmdale, Little Curlers, Ol Bob Webb, Pavilion Royal, Still a Duke, Wild Rain. Time 2:03 2-5.
a-entry.

Sixth Race — $4,500, claiming, two-year-olds, six furlongs:
Yahoo King (Trevino) $8.80 $4.20 $3.60
Yur in Front (Mahorney) 5.20 4.20
Vain King (Pineda) 3.40
Also ran: Sail the Sea, Warba, Keencut, Seventh Mark, Good Captain, Joyful Orbit, El Ranchero, Winning Jack, Wish Away. Time 1:10 3-5.

Seventh Race — $5,000, claiming, three-year-olds, six furlongs:
Host Dream (Diaz) $112.00 $20.00 $8.80
My Good Friend (Long) 8.20 3.60
Hobby Lobby (Pineda) 2.80
Also ran: Northern Trapper, Judge Mefancy, Denres, Judy's Golden Jet, Apostolos, Little Girl Lost, Turf N Surf, Pleiades Dream, Jolts Good. Time 1:09 3-5.

Eighth Race — $10,000, allowance, three-year-olds and up, fillies and mares, six furlongs:
Veneke (Sellers) $6.40 $4.00 $4.00
Bold Broad (Gonzalez) 5.20 4.60
Linda Lea (Caballero) 6.80
Also ran: Lulie's Glory, Irreproachable, Quite Village, Old Gypsy, Poona Rowns. Time 1:09 1-5.

Ninth Race — $4,000, allowance, three-year-olds and up, one and one-quarter mile:
Rosie's Rideabout (Beserra) $8.60 $6.00 $4.00
Billy Buster (Osuna) 8.60 8.60
Either Way (Peichoto) 3.60
Also ran: Piute Pass, Temba, Good Omen, Odonald's Secret, Eleven Below, Silver Fir, Thrust Ahead, Race Ladd, Fleet Indian, Gran Mason. Time 2:03 3-5.

Exacta paid $289.

Brian Holley
FIAT
Service—Parts—Sales
Wide Open WEEKDAYS
8 A.M. to 8 P.M.
Closed Saturdays

Fiat 128 4-Door $2195
Mr. Ferrari drives a Fiat 128
3319 Douglas at Cloverdale
Phone 384-1161

The best tool has the best warranty.

12 Month FREE Replacement
Exclusive with Shopmate® Tools

"Shopmate power tools that fail within one year due to defective material or workmanship will be replaced without charge by the dealer where purchased. Tools that have been abused, misused or used in rental service, and accessories, do not qualify for replacement. This replacement plan is void if repairs or replacements have been made or attempted, except when complete modular units are replaced in tools of modular construction."
G.W. Murphy Industries of Canada Ltd., Portable Electric Tools Division
255 Midwest Road, Scarborough, Ontario

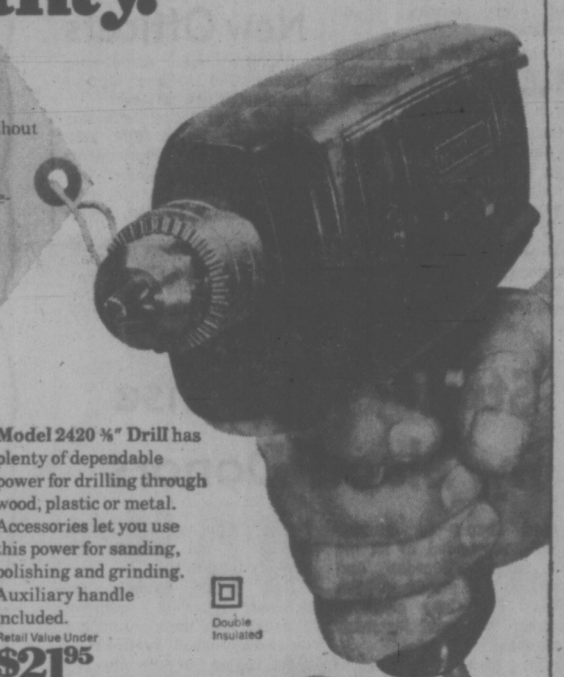

Steel I-Beam Makes the Difference.

No wobble. No burned out bearings. No screeching of parts grinding on each other. Patented steel I-beam keeps motor, bearings and gears locked in line so these vital parts constantly work together for longer life and higher performance. Buy Shopmate, the tools that are built (and guaranteed) to last. They're double insulated for your safety.

Model 2420 ⅜" Drill has plenty of dependable power for drilling through wood, plastic or metal. Accessories let you use this power for sanding, polishing and grinding. Auxiliary handle included.
Double Insulated
Retail Value Under $21.95

Model 2440 Orbital Sander lets you do the rough sanding (paint removal, etc.) easier and still do finish work, too. Three assorted sanding sheets included.
Double Insulated
Retail Value Under $28.95

Model 2430 Sabre Saw
Most versatile saw you can own. Cuts wood, metal, plastics and composition. Cuts scroll designs, makes pocket cuts, even rips 2 x 4's. Bevel cuts 45° left or right. Rip and circle cutting guide, 3 blades included.
Retail Value Under $28.95

SHOPMATE 24 T.M.
Modulartools Double Insulated
G.W. MURPHY INDUSTRIES

At These Stores

VICTORIA
Shelbourne Hardware 3040 Shelbourne
Slegg Bros. Lumber Co. 3955 Quadra
Stewart & Hudson 418 Gorge
Bishop's Hardware 1237 Esquimalt
Cordova Bay Hardware 5138 Cordova Bay
Cubbon Building Supplies 1720 Cook
Clark & Cordick 2503 Douglas
Hillside Pro Hardware 2680 Quadra
Magnet Hardware 2072 Cadboro Bay
Oak Bay Building Supply 1920 Oak Bay Ave.
Parker Johnston 1314 Broad
Quadra Hardware 3705 Quadra
Saanich Lumber Yards 2041 Douglas
Woodward's

LANGFORD
Westbrook Pro Hardware 754 Goldstream
Jenkins Corner General Store 4398 Metchosin
Langford Building Supply 940 Goldstream

SOOKE
Glen Lake Hardware 2697 Sooke
Shawnigan Building Supplies 6661 Sooke

DUNCAN
Butler Brothers 832 Canada Ave.
Stewart & Hudson
Bayview Pro Builders Mill Bay

SIDNEY
Mitchell & Anderson Lumber 2506 Beacon

PORT ALBERNI
Alberni Hardware 111—1st Avenue
Community Color Centre 408 Bute Street
Stewart & Hudson

BOWSER
Bowser Building Supply

COMOX
Comox Pro Builders 554 Anderton

CAMPBELL RIVER
Early's Pro Building Supply 2780 Island Hwy. South

NORTH PENDER ISLAND
Smith's Store

NANAIMO
Stewart & Hudson
Sun Glo Lumber

GANGES SSI
Valcourt Building Supply
Mouat's Trading Co.

PARKSVILLE
Stewart & Hudson

CREMAINUS
Urton's Pro Hardware

COBBLE HILL
Pacific Builders Supply

LAKE COWICHAN
Lake Cowichan Building Supply

GALIANO ISLAND
Georgeson Building Supply

LADYSMITH
Stewart & Hudson

NORTH GALIANO ISLAND
Spanish Hills General Store

New Park Plans Set for Council

City officials expect early in the New Year to ask council to approve park plans for an area around Smith's Hill water reservoir.

The land, already used as an open park area, comprises about 21 acres, most of which is in public hands.

The parks department hopes to acquire a small amount of privately owned property to add to its nine acres and the Greater Victoria Water Board's eight acres.

The land in question is bordered by Cook, Blackwood, McNair and Topaz.

The city parks department has been preparing the plans for several months.

Parks director Cliff Bate said Tuesday the land is the last natural park area remaining in Victoria and resembles the topography of parts of Beacon Hiill Park.

The city has recently refused offers from developers wishing to buy the land, in anticipation of the park proposal coming forward in 1972.

The 18,000,000-gallon water reservoir on top of Smith's Hill has not been in use since 1964 but water commissioner Ron Upward says a smaller one may have to be maintained there if a park is developed.

The only initial cost would be consolidation of land parcels, including purchase of the 1.56 acres privately owned.

Freighter Limps To Safety

SEATTLE — A Greek freighter, battered by North Pacific seas and listing 35 degrees, limped toward the mouth of the Columbia River this morning, about 400 miles offshore.

With the seas slightly abated, her captain reported her "in no immediate danger" as she steamed at a careful eight knots.

A Japanese freighter, who answered her distress signal, was standing by.

The freighter, the 504-foot Erato, reported late Tuesday afternoon it had run into bad weather and the lashes holding its deck cargo of logs broke and shifted to starboard.

Aboard the ship were 25 men and one woman, the wife of the skipper.

Heroin, Break-In Means Three Years

A 28-year-old man was sentenced to three years in prison Tuesday for possession of heroin and breaking, entering and theft.

Allan K. Bosma, 428 Superior, told Judge William Ostler he went to Vancouver to buy heroin so that he wouldn't have to use crime to support his habit.

"You've done yourself grievous harm," Ostler told the accused, adding the man had every reason to go straight.

Court was told that Bosma was on three years probation for similar offences committed in March and May 1970.

Bosma said Monday when he pleaded guilty that he had been teaching upholstery and working five days a week at a department store since his release from prison in July.

Police found 38 capsules of heroin at Bosma's home Dec. 19 along with parts of a stereo stolen from a house on Raynor.

"I have been an addict before," the accused said in court when questioned of the heroin amount.

He said went to Vancouver was picked up an amount for his own use to avoid crime.

The house break-in was committedd Dec. 10, court was told.

Choir Elects New Officers

Victoria's male barber-shop chorus The Village Squires has elected new officers.

They are: Dave Jefferson, president; Peter Cox, administrative vice-president; Peter Battison, program vice-president; Allan Watson, treasurer; George Holden, secretary.

The choir puts on performances for charity and contributes to institutions which treat children's speech defects and retardation.

Strong Response By Blood Donors

Blood donors in Greater Victoria responded to an urgent appeal Tuesday and turned out 262 strong to push the last Red Cross clinic of the year well past its minimum objective.

In fact some donors had to wait up to an hour at Red Cross House Tuesday evening.

"We thank them all," supervisor Charles MacNeill said today. "We're very pleased."

Monday's clinic fell 20 short of its minimum goal of 125 but Tuesday's turnout, with an objective of 200, brought the two-day total to 367.

Red Cross officials expressed growing concern Tuesday that there would not be enough blood available to meet major surgery and accident cases over the Christmas holday period.

Blood to all B.C. hospitals is supplied from a central Red Cross depot in Vancouver. Snow in the Vancouver area had dropped the number of donors there recently.

UNIONISTS DONATE $400 TO STRIKERS

Trade unions have contributed $400 to a special Christmas fund for the Sandringham Private Hospital strikers.

The fund was to be distributed today on the basis of $25 each to 14 strikers who are not working and are maintaining the picket line, Victoria Labor Council secretary Larry Ryan said.

Twenty-eight employees, members of Local 1311 of the Canadian Union of Public Employees, went on strike almost 15 months ago seeking a first contract. The hospital has continued running by hiring replacements.

The Christmas fund was launched one week ago and Ryan said any additional contributions will be distributed next week. The strikers are receiving $35 a week in regular benefits, he said.

Nativity Pageant

As in past years, a traditional nativity pageant will be presented at 11:15 p.m. Christmas Eve at Metropolitan United Church.

It will be directed by Alan Jones and the offering will be earmarked for refugee relief.

Don Kyle will direct the sanctuary choir. Organist will be Eric Boothroyd.

Members of the pageant's cast are David Wirtanen, Sandra Hill, Susan Peterson, Maureen Hanning, Susan Droppers, Rosalie Swindells, Jimmie Wright, Roger Peterson, Kerry Wallace, Alfred Haas, Donald Ottosen, Kim Munch, Greg Jay, Dan Moscrip and Harley Taaffe.

Licences On Sale Jan. 3

B.C. motor vehicle licences go on sale Jan. 3, the provincial government announced today.

About 1.2 million renewal applications for motor vehicles have been prepared and are being mailed out. Fees remain the same as for 1971.

The government urged motorists to plan on buying licences early to avoid line-ups.

The Feb. 29 deadline won't be extended, the motor vehicle branch said.

HONDA
CHRISTMAS TURKEY
FREE
NEXT RED LION
PEARSON

Woolco
a Treasure House of Christmas Gifts

DELUXE QUALITY CARDIGAN SWEATER
. . . a great last-minute gift for any man!
This classic-style 6-button front cardigan is expertly knit from the finest quality Merino wool! And it's fully fashioned by one of Canada's leading makers! Choose the rugged popcorn stitch or the smooth simulated double knit. Your choice of 12 fashion shades, sizes S.M.L.XL. EACH 14.99

Permanent Press Men's Pyjamas
(A) Flannelette - to keep him warm at a popular price! Big assortment of designs in sizes A to D.
Pair 2.97

Cuff Links and Tie Boxed Set
(B) Tie of 100% polyester with complementing cuff links in gift box. Reg. Woolco Price 5.87.
Set 3.99

Redi Knot Tie And Tie Tac
(C) Saves time when in a hurry! Up-to-the-minute tie designs. Reg. Woolco Price 2.47.
Set 1.99

Be Winter Warm In A Scarf
(D) Our most popular Christmas gift item! Pure wool cashmere. Plains and checks.
Each 2.87

Tie and Dress Socks Gift Set
(E) Handsome tie with pair of co-ordinating wool-and-nylon Reg. Woolco Price 3.87.
Set 2.99

Lined Deerskin Men's Gloves
(F) Made in Canada from genuine deerskin and lined with pure wool. Sizes 8½-11, natural colour.
Pair 9.95

Canadian Made Men's Dress Gloves
(G) Fashioned from fine quality . . . Soft, warm pile lining. Black. Sizes M.L.
Pair 1.88

English Leather Men's Dress Gloves
(H) Fine vinyl with warm pile lining . . . Sizes M.L. Black only.
Pair 1.88

Wool Knit Men's Dress Gloves
(J) One size stretch wool. Black.
Pair 1.19

Men's Leather Dress Gloves
(K) Canadian made from genuine imported capeskin leather. Unlined. Brown or Black in sizes 8-11.
Pair 6.95

Personal Shopping Only, Please!
Shop Early While Quantities Last!
Open Monday to Friday 10 a.m. to 10 p.m.
Saturday 9 a.m. to 10 p.m.
Town and Country Shopping Centre,
Douglas St. and Saanich.

Because We're a Department Store...
WE'VE GOT EVERYTHING YOU COULD WANT
And Because We're Woolco
YOUR SHOPPING COSTS YOU LESS!

B.C. Businessmen Predict Expansion

Continued expansion is expected in the New Year by B.C. business executives in spite of uncertainties facing the economy.

That is the outlook from a survey of 250 leading B.C. firms employing 150,000 persons, the provincial industry department announced today.

Easier access to capital and lower interest rates are expected to stimulate industrial expansion and reduce operating costs.

Employment is expected to rise appreciably and labor income will also rise, affecting retail trade performance.

Capital expenditure forecasts are also favorable, despite the fact that a large number of resource and transportation projects are nearing completion, the department said.

Industry Minister Waldo Skillings said business is still taking a generally conservative approach because of various uncertainties.

The chief uncertainty is the degree to which labor contract negotiations will affect corporate operations in 1972, he said.

The survey showed numerous firms unable to fill skilled jobs despite the high unemployment levels.

Of executives surveyed, 63 per cent foresaw increased sales for their firms; 45 per cent, increased profits; 27 per cent increased employment; and 63 per cent, increased prices.

Expectations of unchanged sales were 24 per cent; profits, 38 per cent; employment, 60 per cent; prices, 34 per cent.

Only 13 per cent foresaw a decrease in sales; 17 per cent expected lower profits; 13 per cent, lower employment and 3 per cent, lower prices.

HORNS LOCKED in a test of strength, these three fallow deer battle for possession of a tree branch in their pen at High Park in Toronto. In a spirited display the animals took turns bumping heads and testing their antlers.

MINE POLLUTION PANEL NAMED

A seven-member advisory panel has been named by the provincial government for next year's inquiry into pollution control objectives in the mining industry.

At the same time, Resources Minister Ray Williston, who made the announcement, expressed concern at the "small number of individuals and organizations" indicating plans to submit a brief to the inquiry.

Deadline for submissions is Jan. 17 and the inquiry will be held from March 7 to 10 in Cranbrook and from March 14 for several days in Vancouver.

Williston also stressed the technical nature of the inquiry making it "not the appropriate forum for general discussions on the political or social aspects of pollution control."

He said the inquiry is intended "to get right down to the real nitty-gritty of pollution control which overwhelmingly is a matter of intelligently applied technical objectives and not vague generalities."

Named to the panel were: Mrs. Emily Ostapchuk, B.C. Human Rights Council; Prof. J. B. Evans, department of mineral engineering, University of British Columbia; Dr. Lance Regan, Projects and Research Division, Pollution Control Branch; R. C. Schurr, Industrial Division, PCB; J. H. Smith, provincial director of occupational health; A. J. Chmelauskas, chief engineer, PCB; Andy Lynch, water resource service, chemistry division.

Student Failures Can Sue

EDMONTON (CP) — Students who fail in school should have the right to sue teachers for "educational malpractice," a California education consultant said Tuesday.

Donald Stewart, director of State Services Inc. at Westminster, was speaking during a teachers' workshop at the Northern Alberta Institute of Technology.

No teacher has the right to fail a student, he said. If a student received a failing grade it meant the course failed him, he didn't fail the course.

He blamed teachers for teaching students without having some sound knowledge of their needs and compared it with a surgeon operating without knowing what was wrong with the patient.

The diagnosis came during final examinations; the teachers found out what the students really needed.

Stewart said the student then moved on to the next stage of treatment, the next grade, taking his deficiency with him.

He suggested students be given a copy of their final examinations on the first day of school so they would know what is required of them.

Color TV Costs Up

OTTAWA (CP) — The cost of color television sets is "creeping up again" after price cuts that resulted from removal of a 15-per-cent sales tax on electronic equipment.

Pat Mahoney, parliamentary secretary to Finance Minister Edgar Benson, told the Commons Tuesday that booming sales forced prices up again.

The news came as the Commons gave third reading to Excise Tax Act amendments made and put into effect after Benson's budget of last June.

Zoning Bylaw Closer to Completion

Saanich council's mammoth task of drafting a new zoning bylaw moved a step nearer completion Tuesday night, with the planning committee formally recommending adoption by council.

But, as planner Tom Loney explained, several hurdles still lie ahead before the bylaw can become operative — which will be mid-March next year at the earliest.

The draft bylaw, which establishes more than 20 separate zones for various land uses and the regulations which would accompany them, was first presented to the committee in late June.

In the six months since then there have been numerous in-camera meetings to thrash out a welter of detail, and Loney told the committee Tuesday night the various amendments suggested have all been incorporated in the fourth draft which is now in the hands of the municipal solicitor.

He said the solicitor would have completed his review of the document in time for it to come before the first meeting of council in the New Year, on Jan. 3.

The next stage, referring the draft bylaw to public hearing, could come in late January to be followed by the necessary Department of Highways approval and printing and distribution in February. The bylaw might then become operative by the middle of March.

"This is the earliest it can all happen; it might take longer than that," Loney said.

Ald. Alan Newberry and committee chairman Ald. Frank Waring commented on the need for special notification of the public hearing to all persons who would be directly affected by the provisions of the draft bylaw.

But Ald. Edith Gunning said she did not think the committee should "build up a 'big scare'" in the public's mind, as preliminary consideration had been in such careful detail that almosy every loophole had been plugged.

Pollution Panel Named

Resources Minister Ray Williston Tuesday named members for a technical advisory panel which will examine pollution control objectives in the mining, mine-milling and smelting industry in B.C.

They are Mrs. Emily Ostapchuk of the B.C. Human Rights Council, Prof. J. B. Evans from the department of mineral engineering at UBC, Andy Lynch, chief chemist from the water resources service chemistry laboratores, Dr. Peter Pearse of UBC's department of economics.

Dr. Lance Regan from the projects and research division of the Pollution Control Branch, R. C. Schurr, industrial division, Pollution Control Branch; Dr. J. H. Smith, director of occupational health for the provincial government and A. J. Chmelauskas, chief engineer for the PCB who will act as panel coordinator.

TRADE-A-TAPE
at
CORONA STEREO TAPE CENTRES
2340 Douglas 388-5311

MERRY CHRISTMAS

Palm ICE CREAM LOG ROLLS Each 1.49
Jell-O JELLY POWDERS Each 10c
Nalley's POTATO CHIPS Tri Pak 49c
Fraser Vale FROZEN PEAS 2 2-lb. Bags 89c
Banquet Frozen MINCE PIES 20 oz. 49c
CHEEZ WHIZ 32 oz. 1.69
Malkin's KERNEL CORN 2 12-oz. Tins 49c
Johnsons MIXED NUTS 13-oz. Tin 89c
Ocean Spray CRANBERRY Sauce or Jelly 2 14-oz. Tins 49c
Libby RIPE OLIVES 14-oz. Tins 39c
Dairyland EGGNOG Quarts 67c
Malkin's TOMATO JUICE 48-oz. Tins 39c

Fully Cooked HAMS Whole or Shank Half lb. 59c
Canada Choice, Canada Good BLADE ROAST Blade Bone Removed 89c
Fresh Frozen TURKEYS Young Toms Grade A 22 lbs. and over lb. 47c

GARDEN FRESH PRODUCE!
Imported No. 1 Brussels Sprouts 2 lbs. 49c
Imported No. 1 SWEET POTATOES 2 lbs. 45c

Prices Effective: Wed., Dec. 22 to Fri., Dec. 24
We Reserve the Right to Limit Quantities

LOCATIONS:
Shelbourne Plaza
Colwood Plaza
Sooke Village
2187 Oak Bay Ave.
Cadboro Village
230 Cook Street

SHOP-EASY
A CANADIAN COMPANY
Westfair Affiliate

War 'Games' Now a Target

WASHINGTON (AP) — The so-called automated batlefield where death strikes through a combination of sensors, computers and bombs is coming into focus as a chief target for criticism in the fading Indochina war.

"Most of the victims have never seen an American face," says Arthur Kanagis of the American Friends Service Committee, describing the new computer death that has aroused the ire of anti-war groups.

"A moral outrage," Senator George McGovern calls it. "as our ground forces are withdrawn, Indochina for us is becoming as much a laboratory as a battlefield, with Asians serving as guinea pigs in our tests of deadly new technology."

The critics are in the minority. Congress has routinely funded the adverse projects for an estimated total so far of $3.3 billion. Some $150 million is appropriated this year, but Senator William Proxmire thinks the figure is far lower since related programs are spread throughout the huge Pentagon budget.

The concept took hold in 1966 with the "McNamara Wall" at the demilitarized zone, but it has shifted, and expanded throughout the Ho Chi Min trail network in Cambodia, Laos and Sout Vietnam.

U.S. Arrmy Chief-of-Staff Gen William Westmoreland is a staunch advocate because 'machines, not American soldiers, take the risk.

! Guerrilla war experts promote the automated battlefield as the means for "stable war," a relentless, relatively easy counter to the Viet Cong doctrine of protracted warfare.

Sensors are the soldiers on the only active battlefield left for Americans in Indochina.

Seismic, magnetic, odor, visual and microphone sensors are dropped from aircraft. They are disguised as twigs or animal droppings; hang in trees or lodge in the ground; blow up when touched, or are protected by a new family of fist-size mines.

Some sensors report to aircraft. In some cases, pilotless drones do the information-collecting and relaying, flying 24-hours a day of uncomplaining, remote patrols.

Computers in Vietnam and Thailand monitor the information, project it on screens and cathode tube maps, or spit it out on print-outs. Computer controllers despatch the destruction to the targets reported by the sensors.

Besides napalm, bomblets and explosives, the controllers can now choose from the growing family of what is known as "smart bombs."

These bombs home on laser reflections and continuous television pictures on the target.

The lone secret Senate inquiry into sensors, Proxmire said, spent too much time on the "wonders of technology." Hard questions were not asked of the military, he said, as the army proceeds to look at a possible sensor barrier for NATO and the air force plans a special wing to fly the battlefield anywhere in the world.

"Do we really propose to turn the whole battlefield into a seismic and acoustic Christmas tree?" Proxmire wants to know. "What are the risks if a computer fails?"

Taken for Ride

AMSTERDAM (WNS) — Hendrick Nielsen, 28, picked up a lady hitchhiker on the highway to Brussels but got a manly punch in the nose when he tried to hold her hand. "I know that you can't tell the boys from the girls in unisex clothes, but this one was wearing skirts," he said. The teen hiker explained that skirts get you a faster pick-up than slacks.

HONDA
CHRISTMAS TURKEY
FREE
NEXT RED LION
PEARSON

the Bay

TOY CLEARANCE

Limited quantities, personal shopping only, Please

Major Mat Mason Accessories — Includes space power pack, and space limbs pack. **Each, only 49¢**
Elephant Stoker—Plays music while in action—Uses 2D batteries (not included) **Each, only 1.99**
Ride-em Jet—Solid plastic construction great childs' ride-em toy. **Each, only 11.99**
Laughing Clown — Battery operated (batteries not included), clown walks on wheels, stops and laughs. **Each, only 5.99**

DOLL CLEARANCE

Talking Julia Doll by Mattel
Talking Stacey
Talking Christie Doll by Mattel, Twist & Turn Julia Doll
Baby Dear Doll, Baby Doll in Rocker, Baby Brother Dolls
Baby Jingles in Jolly Jumper
All these dolls at one low price
Limited quantities, personal shopping only, Please
Each, only 3.99

DOLLS AND DOLL ACCESSORIES

Barbie Action Beauty Scene **Each, only 4.99**
Barbie Rooms—Includes bedrooms, living room or kitchen **Each, only 1.99**
Baby Love Light Doll by Mattel **Each, only 7.99**
Italian Pots and Pans Sets **Set, only 3.99**

GAMES FOR YOUNG AND OLD

Mattel Mystique Games Included are palmistry or fortrel **Each, only 2.99**
Educational Hammer and Catch Game for Toddlers **Each, only 1.99**
Mattel Picture Makers **Each, only 3.49**
Flipper Game **Each, only 2.99**
Blowing Loco **Each, only 99¢**
Flipper Game **Each, only 2.99**
Yahtzee **Each, only 1.99**
Chess and Checkers, Michigan Rummy Game— **Each, only 1.49**

MATTEL HOT WHEEL SETS AND ACCESSORIES

Laquana Oval Race Set **Each, only 3.99**
California 8 Race Set **Set, only 7.99**
Dual Lane Speed Brake and Esses Pak **Pak, only 1.99**
Single Lane Speed Brake and Esses Pak **Pak, only 1.49**
Rod Runner Booster **Each, only 99¢**
Trestle Paks **Each, only 99¢**
Dual Lane Curve Paks **Each, only 1.29**
Hot Wheels Car Carrying Cases (24 cars) **Each, only 1.99**

Toys, VICTORIA, main

Your Merry Christmas Store Open 9:30 a.m. 'til 9:30 p.m.

the Bay

LAST MINUTE GIFT IDEAS

THERE'S MORE FOR YOU DOWNTOWN

Imported Unlined Driving Gloves — A gift any woman would appreciate. These beautifully made all leather gloves are imported from Italy. They come in beige, dark brown and med. brown in sizes 6 to 8. **Pair, only 5.99**
Fashion Accessories, VICTORIA, main

Men's Cufflink Sets — Here is a great last minute stocking stuffer gift idea for the men on your list. Choose from many assorted designs in either gold or silver colour. **Set, only 5.99**
Men's Furnishings, VICTORIA, main

Microscope Kit — Zero in on microscopic specimens, with this kit. Select 75x, 150x or 450x range. Kit includes slides, specimens, in packing case. **Kit, only 10.99**
Cameras, VICTORIA, main

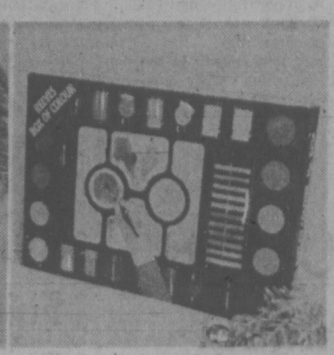

Reeves Boxed Water Colour Paints—Ideal gift for that talented artist in your family. Or on your gift list. Set contains: Pots of colour blocks of colour both water base. Oil crayons and 2 brushes. **Set, only 6.99**
Art Supplies, VICTORIA, fourth

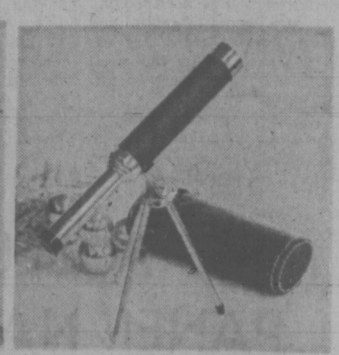

Pocket Telescope by Tasco — 30 Power telescope, pocket size with stand and carrying case, bring those distant objects closer. **Each, only 9.99**
Cameras, VICTORIA, main

Nylon Long Gowns — Choose from 3 beautiful styles in prints or plains. Adorable junior styling in short and long sleeves. Fashion colours of navy, orange and aqua. Sizes S.M.L. **Each, only 7.99**
Sleepwear, VICTORIA, second

Flannelette Sleepwear — Cosy and warm sleepwear for those chilly nights. In the group are long and waltz length gowns, and pyjamas. In assorted prints. Sizes S.M.L. **Each, only 3.99**
Sleepwear, VICTORIA, second

Polyester Puff Robes — Easy-care fabric they're a great travelling companion. They take up hardly any space. Styled with mandarin collar, with zip front in pink, or blue floral. Sizes S.M.L. **Each, only 11.99**
Loungewear, VICTORIA, second

Polyester Blouses—Fussy feminine, just the blouse to dress up your holiday pant outfit or long skirt. Two styles to choose from, front tie or front ruffle, both with long sleeves. Polyester crepe for easy care wearing. Assorted colours. Sizes 10-16. **Each, only 6.99**
Sportswear, VICTORIA, second

Acrylic Cardigans and Pullovers—These sweaters are comfortable and warm and come in a good selection of styles and colours. The ideal sweater, they are easy-care and machine washable. Sizes S.M.L. **Each, only 6.99**
Sweater Shop, VICTORIA, second

Assorted Pant Sets—Good colour and style assortment to choose from. Ideal for the holiday season. Shop in person for best selection. **Sets, only 19.99**
Sportswear, VICTORIA, second

Fashion Stretch Boots—To complete your winter outfit choose a pair of these Knee-Hi boots in blue. These boots are vinyl stretch with inside zipper. Sizes 6-9. **Pair, only 14.99**
Ladies' Shoes, VICTORIA, second

Women's Slippers — For those cold mornings keep her feet warm with a pair of these Lyons mules made of orlon. Their soft and warm and cosy. Come in assorted colours. Sizes 5-9. **Pair, each 2.99**
Ladies' Shoes, VICTORIA, second

Women's Shoes—Women's patent leather shoes with illusion heels or walking heels. Colours black, blue or brown in the group. Sizes 6-10. **Pair, only 13.99**
Ladies' Shoes, VICTORIA, second

Children's Slippers — Children's cozy acrylic slippers. Ideal last minute gift for the young girls on your list. Come in pink, blue and gold. Slip on style in sizes 11-3. **Pair, only 2.79**
Children's Shoes, VICTORIA, second

Hat and Scarf Sets—The accessory this year; a must for your midicoats. Long scarf with pull on hat. In 100% acrylic, ecru and white. **Set, only 5.99**
Fashion Accessories, VICTORIA, main

Panty Hose — Last minute stocking stuffer, ideal. Choose from Non-run reinforced panty or the Extra Life double mesh, with reinforced panty. Colours vicuna, burnt amber, sunspice, caress. Sizes S.M.L.XL. **Pair, only 99¢**
Accessories and Hosiery, VICTORIA, main

Girls' Socks — Great stocking stuffer idea for the little girl in your family. Made of 100% stretch nylon, they stay up neatly. Colours yellow, white, blue and red. Sizes 5-7½. **Pair, only 25¢**
Little Girls' Wear, VICTORIA, third

Girls' Stretch Denims — These good every day pants are hard wearing. Styled with elasticized waist and flare legs. Comes in blue and some wine. Sizes 4-6x. **Pair, only 2.99**
Girls' Wear, VICTORIA, third

Knit Shirts—What a fantastic gift these knit shirts will make for the men. Large selection to choose from, geometric, checks and assorted patterns of mauve, browns, reds and blue. Sizes S.M.L. **Each, only 6.99**
Vibrations, VICTORIA, main

Boys Sweaters — Zip up neck style with long sleeves. Solid colours of navy, red, mauve or yellow. 100% cotton construction in sizes S.M.L.XL. **Each, only 4.49**
Boys' Wear, VICTORIA, main

Men's Snow Boots—High nylon boots with water resistant uppers and rubber soles. Will keep his feet warm with luxurious warm pile lining. Sizes 7 to 11, in navy, brown or green. **Pair, only 13.95**
Men's Shoes, VICTORIA, main

Men's Sports Bags—Handy gift item for any sports minded man or boy. Strong lightweight vinyl to hold gym strip or whatever. Colours wine or black. **Each, only 8.99**
Luggage, VICTORIA, third

Faces of Our Time—This lasting book contains memorable portraits of internationally renowned people. Handsomely bound with black jacket. A gift item someone will treasure for many years to come. **Each, only 12.99**
Stationery, VICTORIA, main

Kindness 20 Hairsetter — with 20 heated rollers. **Each, only 14.88**
General Electric Hard Bonnet Hairdryer—900 watts of heat. **Each, only 26.88**
Lady Schick Beauty Salon—Can be used with the Hairsetting mist or as just a hairdryer. **Each, only 39.99**
Electricals, VICTORIA, main

Lady Schick Capri Hairdryer—4 temperature settings. **Each, only 27.99**
Hair Care, VICTORIA, main

Cashews—1-lb. cello bag. **Each, only 1.79**
Candies, VICTORIA, main

Crushed Velvet Toss Cushions—To add the final festive decorative touch to your living room or bedroom, or these pillows make a lovely gift item. They are crushed velvet with tassel trim in assorted solid shades and patterns. **Each, only 3.99**
Draperies, VICTORIA, fourth

Coffee Sets — Bavarian China Set includes 6 demi-tasse coffee cups with matching coffee pot, cream and sugar. Styled with dainty patterns on white background. Imported from West Germany. **Boxed sets, only 12.99**
China, VICTORIA, third

Hornsea Cruet Sets — Hornsea of England English smooth glaze ironstone. Comes in 1 pattern heirloom in two colours either gold or green. Set consists of oil and vinegar bottles, salt and pepper. Comes complete with walnut finished wooden tray. **Set, only 5.99**
China, VICTORIA, third

Fire Screens
Features:
—3 part folding screen
—Black mesh
—Brass trim
—30" high
Each, only 10.99
Fireplace Accessories, VICTORIA, third

Bar Sets—Decorative bar set includes 4 pieces—bottle opener, 1-oz. and 1½-oz. measuring jigger, olive fork, and stirring spoon. Pieces are in chrome with walnut finish wood handles. Gift boxed. **Set, only 3.99**
China, VICTORIA, third

Placemats—Dress up the festive table with these lovely placemats. They are easy to care for heavy vinyl in clear starburst patterns. Colours blue, amber, clear and green. **Each, only 1.59**
Also Available — Canadiana Placemats in many festive bright colours. **Each, only 1.19**
Matching Napkins — are Completely Washable. **Each, only 49¢**
Staples, VICTORIA, third

G.E. Lightweight Hand Mixer—Weighs only 2½ lbs. 3 speeds for mixing, stirring and whipping. Thumb tip control. 2 tone avocado. 1 year guarantee. **Each, only 15.99**
Housewares, VICTORIA, third

Baycrest 10" Black/White TV—The lightweight gift for portable TV viewing entertainment weighs just 13½ lbs. All channels front speaker. **Each, only $89**
Televisions, VICTORIA, fourth

Cassette Recorder with AM and FM Radio—Great combination gift. Comes complete with mike, operates on batteries or house current. **Each, only 69.99**
Portable Electronics, VICTORIA, fourth

Speedee Car Defroster — plugs into cigarette lighter. **Each, only 3.99**
Jumbo-Vac Auto Vacuum — ideal for car, trailer or boat. **Each, only 14.88**
Auto Accessories, VICTORIA, downstairs

Black & Decker Jig Saw — an ideal gift for the home handyman. **Each, only 15.88**
Raaco—Small parts cabinet — contains 15 drawers. **Each, only 4.39**
Hardware, VICTORIA, downstairs

Misses' Zipper Snow Boots — Ideal for our winter weather. Vinyl uppers with rubber soles and pile lined. Brown and some black. Sizes 11-4. **Pair, only 7.99**
Baymart Children's Shoes, VICTORIA, downstairs
Ladies Cuddle Pup Slippers — Styled with closed toe and heel. Made of soft fluffy orlon pile. Assorted colours in the group. Sizes 5-9. **Pair, only 2.99**
Baymart Ladies' Shoes, VICTORIA, downstairs

Ladies' Lounge Dresses — An excellent gift item for the festive season. Dresses come in cotton and synthetic blends assorted geometric prints. Sizes S.M.L. **Each, only 8.99 and 10.99**
Baymart Dresses, VICTORIA, downstairs

Sample Handbag Groupings — Choose from vinyls in navy, red, black and brown in many current styles. **Each, only 2.99, 3.99 5.99**
Baymart Accessories, VICTORIA, downstairs

Magic-Fit Panty Hose — Great stocking stuffer or for that little extra gift or just pick up some to have extras of the festive holidays. These are all sheer panty hose in beige, chocolate and mocha. Sizes Average, Tall and Extra Tall. **Pair, only 69¢**
Baymart Hosiery, VICTORIA, downstairs

Boxed Tie and Sock Sets — Excellent gift idea for the men on your list. Assorted patterns and colours. Fits all sizes. **Set, only 2.99**
Men's Furnishings, VICTORIA, main

Table Lamps — Excellent gift item these Tri-light lamps can be bought separately or can be matched to make a set. Come in assorted bases and plain shades. **Each, only 10.99**
Baymart Furnishings, VICTORIA, downstairs

Regina Electric Broom — A very handy item to have over the festive holidays for those quick clean ups. Features 5-year guarantee. Adjustment nozzle for different purposes. **Each, only 29,99**
Baymart Electricals, VICTORIA, downstairs

English Cut Crystal Stemware—Claret, Champagne, Hocks. **Each, only 1.99**
Sherry, Old-Fashioned — 7-oz. Old-Fashioned — 9-oz. **Each, only 1.49**
Baymart China, VICTORIA, downstairs

385-1311 Hudson's Bay Company FREE PARKING

Victoria Times
WEDNESDAY, DEC. 22, 1971. 17
SECOND SECTION

jack scott

His Gift—Hint, Hint—Should Be for Laughs

There may yet be time to make this Christmas a merry one for the man in your house and, accordingly, I wish to address these few quiet words to all those wives, daughters and mothers who, year after long year, make the Yuletide so dull for the men in their lives.

If I play my cards right I may even get the bass viol I've craved for so long.

It may come as a shock to you girls, but for most men Christmas is a time of bitter frustration for the simple reason that the presents they get aren't at all what they asked for in their annual letter to Santa.

Men are very brave about this. God bless them. In the dark hours of Christmas morn, confronted with the tawdry, unimaginative gifts that await them under the tree, they cry out, "Just what I wanted!" They are, if I may say so, superb.

But the truth is that the loot they get is dismal.

There is something of the small boy, you see, in every man. He pines for the Christmases he knew in his youth, the memory of coming into the dark living room, switching on the lights and finding the apple-green Paragon bike he'd dreamed of. Every grown man who ever got a pair of slippers or a dressing gown or a shirt has felt that sinking, depressed feeling and yearned for his long-lost youth.

★ ★ ★

Women insist on being practical and it has killed the whole festival for the male. I know this for a fact. I speak as a man who, for an incredible number of years, has had his little heart set on a bass viol and has tasted the dregs — the dregs, I tell you! — of frustration.

The very first year we were married my wife asked me point-blank what I wanted from Santa and I said, point-blank, a bass viol. I was young then and I used to babble all my secrets to her.

"I want an old, cheap, homeless, second-hand bass viol," I said. "I want to put on all my Count Basie records and slap the bass viol in time with them."

My wife looked at me as if I were insane. I got a pair of grey pyjamas.

The second year she asked me again what I wanted.

"Gee," I said, because I used to say "Gee" a lot, "I want an old decrepit bass viol that you could probably find at any old pawn shop. I want to work up an arrangement of Big Noise from Winnetka and play it when you're all out." I got woollen socks and three shirts with tab collars.

The third year — ah, but why go on? I never got the bass viol. Never even got the set of bongo drums that I'd have gladly accepted as a compromise.

I would get up with the kids — as they came along — and sort of stand in the corner, mumbling, "Just what I wanted!" over my assorted haberdashery, wishing I could join in the fun. I began to drink egg-nogs very early in the morning when a simple little old bass viol would have kept me clear-headed all the day long.

What's more, all the men I knew were solemnly going through the same thing. There was one man I knew who kept asking his wife for a punching bag and a set of boxing gloves, a perfectly reasonable request in my opinion. He used to phone me up early Christmas morning to share his misery. "Smoking jacket," he would say. "Bedroom slippers," I would answer. And we would sob together through a mist of egg-nog.

★ ★ ★

Of all my friends and acquaintances, in fact, I know of only one whose wife ever gave him the kind of Christmas that would keep the roses in a man's cheeks. He trudged out from his bedroom that morning, steeling himself for the inevitable disillusionment, and there it was: a motor scooter!

He had glanced up one night from a magazine and idly mentioned that a motor scooter would be good fun and promptly forgotten about it. But she'd remembered.

He careened over to our house that morning and all the men in our block left their shirts and ties and socks and clustered around, taking turns on the scooter. You could see the years dropping away from them. True, my friend subsequently broke his left ankle and both wrists in a fall from the thing and it has since gathered dust in his basement, but that was his merriest Christmas.

Each man — as every woman knows or should know — has some secret yearning like this, the need for a toy in an otherwise regimented life. It may be an exotic, odd thing, like the man I know who wants to put a trapeze in his garage. Or it may be a simple, everyday commonplace thing like an old bass viol.

Without that sort of anticipation a fellow simply can't go on forever believing in Santa.

—Bill Halkett photo

A TALL FOREST of telephone poles rises from Shelbourne Street in Saanich. The double layer of poles is the result of a street-widening project by the municipality. Poles on left will soon receive wires from poles on right, which appear to have been left out in the street by engineer's miscue.

'Unwitting' Fund Drive Hurts K of C

By PAUL MOSS
Times Staff

A spokesman for a fraternal order in Victoria said Tuesday that its unwitting involvement with a professional fund-raising organization over a period of several months this year has "cost us nothing but money, time and grief."

Brian Lawless, district deputy of the Knights of Columbus, said the situation arose purely because the KCs agreed to lend their name to a deserving charitable cause in Vancouver which they understood was the project of a well-known and reputable service organization.

But subsequent events proved the service club had never been officially connected with the enterprise, he said, and the firm concerned had been using the KCs' name without permission to solicit funds.

Lawless identified the company as Morgan Publications Ltd., which has also been involved in a recent Vancouver controversy concerning a fund-raising drive for the Lower Mainland Pediatric Society.

Never Engaged

He said the KCs had never engaged Morgan Publications, and would not have become a part to the fund-raising drive had it known that a professional firm would be involved.

Lawless said the Knights were first approached last January at a provincial meeting in Vancouver, when a "well-known and reputable service club" asked for permission to address their assembly.

The club's representatives asked the KCs at the meeting if they would lend their name only to a drive which, they said, would raise funds for an ice skating program for about 70 blind children in Vancouver.

The KCs were told the club had sponsored this particular program in the past, but felt that perhaps its own name had been "worn a little thin," Lawless said.

"They said they would run the drive itself but offered to give us 25 per cent of the receipts to go to one of our own charitable outlets.

Name Used

"We turned down the offer but insisted on an audited statement of all moneys collected. That is a matter of record.

"The next thing that happened was in late March when we found our name was being used locally in Victoria but not in connection with the organization that originally approached us."

Lawless said the soliciting included letters to business firms, but the bulk of it was carried out by telephone — and all in the name of the KCs.

He said the KC's letterheads were used — "I don't know where they got them; perhaps they were specially printed" — and bank accounts were opened in their name without their authorization.

Very soon afterward the KCs started to get "some backlash" from the local efforts to obtain funds, Lawless said, in the form of phone calls and queries both from persons who had been solicited and from others who understood they had been employed by the KCs on the actual job of collecting.

He said the "unfortunate part" was the discovery that the two principal executive officers of the service organization in Vancouver were also the "mainstays" of Morgan Publications Ltd.

Names Revealed

Asked if these persons were John Morgan and A. Dale MacIver, Lawless agreed that they were. He also admitted it was Morgan who had addressed the January meeting in Vancouver as a representative of the service organization.

Lawless said the KCs "jumped on" the matter immediately, informing the firm

LAWLESS
. . . 'money, time, grief'

they were withdrawing from the drive and no longer endorsing it.

This statement, he said, brought Morgan and MacIver "flying over to Victoria for a special meeting," at which they asked if the fund drive could continue as certain moneys had already been collected and they wanted to avoid any embarassment to anyone involved.

"They said they would continue on a soft tone just to see the program through, and as they very definitely assured us there would be no problems we reluctantly agreed to go along.

Statement Sought

"But matters didn't improve and we cut our ties with the drive completely."

Lawless said shortly afterward, in July, the KCs' attempts to get a clear picture of what had actually happened were complicated by the death of Morgan.

In the months since the Knights have approached the international office of the service organization, and instructed their own solicitors to attempt to obtain some satisfaction by dealing with that organization.

Lawless said the KCs are seeking a complete audited statement of all moneys collected, an assurance that these funds will be turned over to the blind children's program and also "a letter of apology exonerating us from any part in the firm's activities."

Unless this response is forthcoming, he added, the Knights will take certain steps including submitting a detailed report to the Attorney-General's office.

"We feel we have been slighted very badly, as we went into this in a spirit of co-operation with the other organization," he said.

Lawless said the KCs have a list of Victoria businesses who are supposed to have donated money during the fund drive, but he doesn't know how complete this is and what the amounts involved are.

No Money Received

Other documents in their possession include a "hopeless" account statement which purports to show that the total funds collected in Victoria by Morgan Publications were $2,129.

"We have reason to believe it was much more than that," Lawless said, adding that the Knights have not received one cent of the money.

Meanwhile, in Vancouver Monday, it was announced that Morgan Publications has dropped its controversial fund-raising drive for the Lower Mainland Pediatrics Society.

Milton Harrell, the city's chief licence inspector, said that MacIver, a director of both the company and the society, told him Monday the company would suspend its campaign immediately and not apply for a 1972 business licence.

Ald. Art Phillips said last week he would ask city council to revoke Morgan's business licence after the controversy erupted.

No Connection

The immigrant reception centre, which the society said would provide a list of children to receive the charity, disclaimed any connection with the society while Dr. W. G. McClure, registrar of the College of Physicians and Surgeons, said the society had no connection with pediatricians.

MacIver said earlier his company had raised about $2,000 for the society, but was not likely to get any more because of the adverse publicity.

He also said only 25 per cent of funds collected would go to charity, with the rest going to overhead, expenses and profit.

A Vancouver newspaper quoted MacIver saying "What the heck's a business for? You have to make a profit."

Flying 'Smuggler' Gets Wings Back

Pilot Al Zanuzoski, wrongly suspected of smuggling at Tacoma, Wash., will get his flying job back with Flying Fireman Ltd. of Victoria.

Zanuzoski, 26, was given a rare civic apology Tuesday by the mayor of Tacoma. He had spent the last six weeks, on his own time chasing around that city to disprove a suspicion by Tacoma authorities that he was a smuggler.

President Richard Rude of Flying Fireman said today it would take about 30 days, but that Zanuzoski would be reinstated "gladly" with the firm.

The flier's unhappy saga began early in November when he landed one of the company planes on a routine flight carrying aircraft parts to Tacoma industrial airport.

He rolled his plane up to the fence, got out and vaulted the fence to the lot where his car was parked, then drove to his parents' home for a brief visit.

An airport security guard reported the fence-leaping, narcotics investigators started probing and the pilot was suspended.

"In the meantime, I had flown to Saskatoon on another mission," Zanuzoski said.

"The next thing I heard was that I had jumped from my plane while the engine was running and escaped over the airport fence. I couldn't believe it."

On his own, Zanuzoski cleared himself with customs officials and police, and at the suggestion of Mayor Gordon Johnston submitted to a lie detector test.

Tuesday, the mayor called the pilot in and apologized. Rude went to Tacoma for the meeting.

"The mayor admitted they had been wrong and were most distressed by the mistake," Rude said today. "He in fact pleaded with us to reinstate Zanuzoski, which we will be more than pleased to do."

Ask The Times

Q. Will you please print the address of the patent office for registering small inventions? If there is a fee for registering them, how much is it? I would like any information you may have on the subject. B.C.

A. All correspondence concerning patents should be addressed: Commissioner of Patents, Department of Canadian Patents, 275 Slater Street, Ottawa. A list of registered patent agents for any area will be supplied on request. Applicants are advised to retain a registered agent or attorney, authorized to practise before the patent office, because of the complexity of the subject and the fact that the close economic ties between the United States and Canada often make the patent law and practice of the U.S. important to Canadian inventors. A Canadian patent can be obtained for $1.

Q. Will you furnish me with the name of the director of environment for Ontario, with information as to whether the position is held by a member of the Ontario Legislature, necessary qualifications to hold the position, and the number of people on staff in the department? A. M. M.

A. Hon. George Kerr is minister of environment for the province of Ontario but there is no director of environment as such. Kerr can be contacted by writing to the Legislative Buildings, Toronto 5, Ontario.

Q. Does Costa Rica have a representative in Canada? — L.S.

A. Yes. There are honorary consuls and vice-consuls in Toronto and Montreal, and there is an honorary consul in Vancouver.

HOLIDAY PAY CARROT DANGLED AT WORKERS

An unidentified picket carried a Christmas greeting to non-union workers at a downtown construction site at lunch time today.

The picket sign read: "Happy Unpaid Holidays to All Non-Union Construction Workers."

The message was directed at Wigmar Construction Ltd., which has been a target of building unions in an organizing drive in the last two months.

Union construction workers get this Monday and Tuesday off, with pay, to mark Christmas Day and Boxing Day which fall on their regular days off. Any work performed on Monday or Tuesday is at double time, plus the pay for the holiday.

SHIP MOVEMENTS

DEPARTMENT OF TRANSPORT

Camsell, Ready, Racer and Quadra in port: Douglas due to arrive 5 p.m. today; Vancouver on Sation Papa, Rider in Sand Heads patrol area.

NAVY

Laymore at Yarrows for refit, all other ships in port.

Out of the Trees . . . Fritz!

Down among the trees in Gordon Head, the name Fritz just doesn't fit, Saanich council's planning committee decided Tuesday night.

The name had been suggested by Diversified Holdings Ltd., for one of the roads in its subdivision, but the firm was informed by the planning department last September that Fritz wasn't "an acceptable name" for a street or avenue.

Protesting the ruling in a letter read to the committee Tuesday night, Hans Hartwig for the firm said it was customary for a developer to propose names for roads in his subdivision.

"It is my considered opinion," he wrote, "that as long as surnames or family names have been in our use for naming streets or avenues, the name Fritz should be as acceptable as Douglas, Johnson, McKenzie, Paul, John, Henry or any other name."

But planner Tom Loney said in a report the majority of roads in the area, east of Larchwood Drive and immediately south of the Larchwood townhouse development, were named after trees with the names ending in wood, such as Cedarwood, Oakwood and Teakwood.

"While there has been some objection in the past to this type of grouping, it does help to identify a street with a particular area," he noted, suggesting the developer might consider such possibilities as Laurelwood, Rosewood and Hazelwood.

"Why not Isherwood," asked Ald. Alan Newberry in a reference to the retiring Saanich alderman.

Not to be outdone, Ald. Leslie Passmore joked "What's wring with Fritzwood?"

The committee decided to take no action on the matter.

PENSION INCREASES AWARDED BY HYDRO

About 1,200 retired British Columbia Hydro employees with more than 10 years' service are getting increased pensions.

Hydro announced today pensions for those who retired before the end of 1966 will increase by 10 per cent subject to a minimum of $15 and a maximum of $25 monthly. Effective date was Dec. 1.

Those who retired between 1967 and 1969 will have increases of 3 per cent, subject to a minimum of $5 and a maximum of $15 monthly. Those in this category already have richer pension benefits than those who retired earlier.

Widows of deceased pensioners will also be paid the increases.

Smoking Mishap Fatal

Careless smoking has been blamed for a seventh-floor apartment suite fire at 1147 Quadra early today in which a 55-year-old man died.

Police identified the victim as Wilho Aro.

Deputy Chief Carl Coates said firemen were called to the apartment building shortly before 4 a.m. to fight a mattress fire.

He said the blaze had been detected by building manager Ray Templeton, who pulled Aro from the area of the fire and had the fire under control when firemen arrived.

Coates said the fire was contained in the suite and damage was about $2,000.

Aro was pronounced dead at St. Joseph's Hospital shortly afterward.

—Photos by John McKay

LAST DAY TRIMMINGS

It was end of term for Victoria's children today and the kindergarten pupils of Glanford Elementary were putting the final touches to their festive work. On the far left, Mrs. Margaret Diana gives her young ladies a hand with one of the sweeter tasks.

Montague BRIDGMAN Ltd.
China Crystal Gifts
811 Government St 383-0821

Ex-Addicts Hung on Gems

NEW YORK (UPI) — A fine New York department store's supply of Reality House jewelry has run out — sold on its merits at $15 to $100 per piece. The people who bought it didn't know they were helping a unique drug rehabilitation program.

New Supply

A new supply is being made the same way the first pieces were. The ingredients include patience, some tears, a little frustration and anger, a lot of striving for perfection.

The jewelry which not long ago was featured in Vogue is made by women and men, ranging in age from 17 to early 50s, enrolled in a rapidly expanding rehabilitation centre for drug addicts, in Upper Harlem.

Founded in 1967, Reality House offers men and women free of charge a coordinated program of rehabilitation with workshop experience. Amos Henix, the director, had been on the staff at Exodus House, when he helped found Reality House. He felt Harlem needed a storefront drug rehabilitation place. Exodus was the drug treatment centre where Henix, who had spend 13 years in prison, was rehabilitated. It is a residential treatment centre.

Now 42, Henix turned over a new leaf when he was 33. He is the personification of a person who sought a long time for his identity and finally has found it as an important person in the mainstream of society. He says that is what he's trying to do for those who sign in at Reality House, under the program supported by contributions and funds from New York State.

Torture Therapy

What is outstanding about the Reality House program, which spans two years of torture therapy: among those who have stayed in the program the prescribed 24 months there have been no repeaters.

Among those who stayed in the program 112 months, two-third also have stayed out of trouble. The Reality House success is considered fantastic in circles where people labor to rehabilitate addicts in particular.

Many on the staff are Reality House graduates. The theory is that a person who has been on drugs can best help others find a happy ending.

Volunteers Only

One-third of those helped by Reality House are female. Many among these, once they have broken the narcotics-jail-narcotics cycle, are running community-sponsored drug rehabilitation centres in many parts of New York.

Reality House accepts only persons who ask for help. Before they are admitted to the program they must go to detoxification centre and get off drugs.

"Some slip and go back on drugs," Henix said. "Then they're out. It's like a ball game. We'll readmit them twice, but the third time is a strike out."

The program combines intensive group therapy with behavior labs and workshop experience — including the one devoted to jewelry-making. The other workshop is in carpentry.

The street program, operating from a storefront in Upper Harlem, has touched 775 troubled persons since its inception. That it has succeeded is a tribute to the toughness of the program, run with an almost West Point-like discipline.

A lot of anger and hostility comes out during therapy sessions," a young man said. He was working without a shirt on and his abdomen was laced with a crosspatch of stitches — made by the doctor who repaired him after that part of the anatomy took a gunshot wound.

Awareness

"I've been in the program over a year now and for the first time in my life," he said, "I know I am a person and that I can have some control over what happens to me in life."

P.S. Annual Sale!
STARTS TUESDAY, DEC. 28
10 to 50% OFF ALL MERCHANDISE
• Coats • Blazers
• Suits • Kilts
• Dresses • Skirts
• Sweaters
Piccadilly Shoppe
1017 Government Street
"Always Something Attractively Different"

Exorcizing Anglican Canon Is a Real Ghoul-Getter

LONDON (UPI) — If the ghosts of Christmases past, present and future visit you this season, don't stand rooted to the spot with terror as Ebenezer Scrooge did in the Charles Dickens classic.

Canon John Pearce-Higgins, an Anglican clergyman, says to tell the apparition to get lost and it will oblige.

"A ghost hanging around a person or haunting a house is really making a cry for help," the canon said reassuringly.

"I never met one who was not harmless," said Canon Pearce-Higgins, 65, vice-chairman of the Church of England's Fellowship for Psychical studies. The canon says he gets an average of four calls a week during the Christmas season from vicars asking him to exercize assorted spooks from parishioners' homes.

For those who have trouble knowing when a ghost is about, the canon gave this helpful hint:

"In genuine haunting, there is the sound of footsteps and one or two rooms feel cold even though they are well heated. This is known as preternatural cold. Mirror and pictures fall from walls and do not smash."

HURRY!
For a good selection of
★ CANDY CANES
★ CHOCOLATES
★ CAKE DECORATIONS
★ STOCKING STUFFERS
LEES ENGLISH TOFFEE SHOP LTD.
643 Yates St. 382-1351
(between Douglas and Broad)

Indians Praised for Attack on Trains

MOUNT CLEMENS, Mich. (AP) — A "treaty" worked out between three Indian tribes and a model-train building company has been credited with helping to fill Santa's toy bag this year.

Participants are Model Products, which took over the electric train division of Lionel Corp. in 1969 and the Delaware, Chippewa and Pottawatomi Indians who live on Walpole Island on the Canadian side of Lake St. Clair.

Lionel built millions of battery and electric train sets in its 68 years before Model Products bought the right to manufacture and sell model trains under the Lionel name.

As Sam Bushala, assistant to the president of Model Products, explained:

"Most of the train assembly work is of an intricate nature and the Indians' natural ability to handle such detail work impressed all of us.

"We contacted the leaders of the Walpole Indians and asked if they could supply part of our work force.

"As of now about 50 of our 300 workers are Indians and the treaty, or whatever you call it, that we worked out with them has helped the Indians and has helped us."

Pat Isaac, one of the leaders of the Walpole Indians and a foreman in the toy track building department, has some ideas on why the Indians have fared so well on the job.

"Indians have been known for generations for the patience and dexterity they have in doing bead work and other projects of that type which are pretty demanding. I think it was just natural that the talents which the Indians developed were transferred to the model train building field."

ALUMINUM SCREENS—DOORS WINDOWS
SPECIALTY FINISHERS
382-4612

YOUR HOROSCOPE

Forecast for Thursday, Dec. 23, 1971
By SYDNEY OMARR

ARIES (March 21-April 19): Hiding from facts will not change major issues. Know this and respond in mature manner. Accent is on what has been hidden, obscurred. You now are able to rid yourself of unnecessary burden. Do so.

TAURUS (April 20-May 20): New contacts can develop into meaningful relationships. Be receptive. But not wise to mix money and friendship. Let matters take natural course. Means don't push, force or chide. You make gains.

GEMINI (May 21-June 20): Career matters, your ultimate goals — these are highlighted. You may feel you are pulled in two directions at once. Key is to be analytical. Someone may be trying to convey a message.

CANCER (June 21-July 22): Good lunar aspect now coincides with long-range projects, ability to articulate ideas and thoughts. Avoid the petty, ignore gossip. Start realizing your potential. Break out of emotional rut. You can be happy.

LEO (July 23-Aug. 22): Restrictions may appear to abound. But an Aquarian could aid you in resolving dilemma. Know this and be optimistic. Check Cancer message. Guard reputation — especially where employment is concerned.

VIRGO (Aug. 23-Sept. 22): Emphasis is on how you relate to those with opposing views. Be flexible — and willing to listen. Highlight public relations. In domestic area, permit mate to take initiative. You can wait and win.

LIBRA (Sept. 23-Oct. 22): Pacing now is of paramount importance. Be diplomatic, especially in dealing with family members. Your own health considerations should take precedence over all else. Know it — act like you know it.

SCORPIO (Oct. 23-Nov. 21): Offspring, other young persons demand attention. Utilize creative resources. Look for ways to get across unique viewpoint. There now are openings where doors previously were closed. You will understand.

SAGITTARIUS (Nov. 23-Dec. 21): Check details. Be aware of basic issues. Refuse to be sidetracked by one who is ultra-conservative. You have right to display own style, personality. Accent on property values, comforts of home.

CAPRICORN (Dec. 22-Jan. 19): Exchange ideas. You receive key to successful completion of project. Goal comes closer. One you respect consults you. Learn by teaching, which means share knowledge. Aries maybe involved.

AQUARIUS (Jan. 20-Feb. 18): Check possessions, protect valuables. Get on accounting and count your change. Stress greater independence of though, action. Income opportunities increase. General gain is shown.

PISCES (Feb. 19-March 20): Lunar cycle high; circumstances turn in your favor. Timing improves; you can be at right place at right moment. Emphasize personality; improve appearance with purchase of apparel. Be confident.

IF TODAY IS YOUR BIRTHDAY you have plenty of charisma, intellectual curiosity. You seldom are satisfied with status quo. Usually you are on the move, probing and testing. Efforts will bring added recognition in upcoming months.

(To find out more about yourself and astrology, order Sydney Omarr's 50-page booklet, The Truth About Astrology. Send birthdate and 75 cents to Omarr Booklet, c.o. The Times.

Wowry Decision

ROME (Reuter) — Italian girls who traditionally receive a dowry when they get married no longer should be obliged to hand the money over to their husbands, an Italian parliamentary committee has decided.

SINGER Christmas WRAP UP SALE
Wrap Up her dream of a Christmas gift.
THE GOLDEN TOUCH & SEW!
The special Christmas price on Singer's* very special model 750 is enough to make EVERYBODY happy! YOU save...and SHE gets the machine with no less than 32 time-saving automatic features...like a built-in buttonholer, built-in AND interchangeable Fashion* Discs for an infinite variety of practical and decorative stitch patterns AND Flexi-Stitch* Discs for flexible stitches.
†Off Suggested Retail price
SAVE $50.00!
SINGER STYLIST* ZIGZAG!
You can't imagine how delighted she'll be owning her own Zig-Zag Sewing Machine, loaded with exclusive Singer features, that does STRETCH STITCHING! That's Singer's new Stylist! And it comes complete with a beautiful walnut finished Sherbrooke Cabinet at this holiday price. The Singer Stylist Stretch Stitch Zig Zag features 11 interchangeable Flexi-Stitch and Fashion Discs too! What a special way to wrap up that "special gift" problem.
ONLY $259.95
SPECIAL STOCKING STUFFERS FROM $2.98!
ONLY $19.95 Make the "little" lady on your list as happy as mother with a Little Touch & Sew all her own.
ONLY $2.98 Singer Sewing Baskets start as low as $2.98 and are a beautiful way to keep every sewing need right at hand!
ONLY $6.66 PR. Dritz Electric Scissors, regularly $9.98, are the fastest, cleanest, easiest way to do all your cutting. Powerful, but light to handle, Dritz Electric Scissors cut through two or three thicknesses of most fabrics easily, with durable high quality Stainless Steel Blades.
AND SINGER WILL GIFT WRAP YOUR PURCHASE...FREE!
SINGER
MERRY CHRISTMAS CENTERS
*Trademark of the Singer Company of Canada Ltd.
USE THE EASY SINGER CREDIT PLAN AND SEE THE YELLOW PAGES FOR THE SINGER CENTER NEAREST YOU.

charge it or chargex
join the return to elegance • this is our finest sling
"Francesca" by Charles Patou
black patent with dressy peau de soie ornament
26.95
Ingledew's
for the great names in fashion
749 YATES ST.

CLIP THIS COUPON
1 VISIT FREE
With This Coupon
CUSH'S
Health Spa and Beauty Resort
1225 Esquimalt Road
383-0922 or 384-9423
Clip Out and Present

Christmas Dawn Nears . . .

By ANN DUNSMUIR
Times Staff

Christmas Day will dawn in less than 72 hours.

With sadistic goodwill The Times offers a Christmas countdown calculated to give procrastinators and perhaps the best organized a chilling moment of doubt.

Even those who fall somewhere between these extremes may find a checklist useful for such easily forgotten but essential items as poultry seasoning.

It's a good idea to write out the menu for Christmas dinner in advance and make sure all the ingredients needed to prepare each course are on hand.

For example, if the first course is shrimp cocktail make sure there are lemons and seafood sauce to go with it.

Cooks who like to thaw their turkey in the refrigerator had better do some quick mental arithmetic. The thawing rate is six hours per pound in the refrigerator or one hour per pound at room temperature.

Kay Milne, home economist for the B.C. Hydro, advises thawing the turkey in its unopened freezer bag in cold water. She also recommends a 24-hour holding period in the refrigerator after thawing is completed. "This improves the texture and flavor of the meat," Mrs. Milne said.

Check flatwear and table linen. Now is the time to polish the big silver platter, not five minutes before serving the turkey.

Is there any string in the house? If not you too may end up trussing a turkey with Christmas ribbon — a habit which, for all its festive appearance, does have one major drawback. The ribbon's colors run.

Dec. 23

There are now less than 48 hours left for last minute preparations and shopping. Less than that, really, for anyone with normal instincts for self-preservation. Christmas-Eve shoppers have got to be the western equivalents of kamikaze pilots.

Grocery stores will be closed Saturday through Monday, so make sure there are enough staples such as bread and milk on hand to last until Tuesday morning.

Do any final housecleaning today. Merry revellers are sometimes inconsiderate enough to drop in Christmas Eve and interrupt the work.

Today is the first day of school holidays. Most homes will harbor at least one child who can be put to work.

A toddler is just the right size to dust chair rungs and table legs while an older child does the tops. This may also be the one time of year a mother can introduce her son to the vacuum without the risk of a major confrontation.

Be sure to have a few extra bulbs for tree lights and check the supply of fuses in case the extra demand for electricity overloads the system. Christmas by candlelight does sound romantic but it takes a lot of candles to roast a turkey.

If a puppy is at the top of your child's Christmas list take the advice of veterinarians and experienced dog owners. Put a photograph of the pet under the tree with a note promising delivery after the holiday.

Puppies and Christmas decorations just don't mix.

Besides, a new puppy needs quiet and lots of attention the first couple of days in his new home.

Dec. 24

It's too late now for anything but one last heroic effort — Christmas Eve is already half over.

Is the turkey thawing? Housewives have been known to suffer frost bite trying to stuff a half-frozen bird.

Is there enough paper and ribbon left to wrap those family gifts that tend to be left until last? Husbands have a habit of waiting until midnight to request paper, ribbon and stickers.

Families who like to smuggle in the tree Christmas Eve as a surprise for the children had better make sure it isn't a surprise to the family pet as well.

Last Christmas morning a brawny but brainless local tom cat came home at 2 a.m. to find what he thought was an intruder in his living room.

Twenty pounds of tom cat beating up a scotch pine makes quite a racket. The children wakened by the sound of feline snarls and smashing ornaments were delighted to discover Santa Claus had already come. That Christmas was a hard day's night for all concerned.

Explain to children that not all their friends will be as lucky as they are this Christmas. It's not considered good form to rub Johnny-next-door's nose in the fact that his bicycle has only half the gears Billy's has.

You have now reached your goal. You may not believe this, but while you're accustoming yourself to the fact — merry Christmas, mom.

Maternity Dispute Settled

TORONTO (CP) — A complaint about maternity leave has been settled by agreement, short-circuiting the first public board of inquiry held under the Ontario Women's Equal Employment Act.

Under the act, the hearing had to be held as scheduled because the board had been appointed, but it became a formality. The agreement was read and accepted by board chairman Prof. H. W. Arthurs of Osgoode Hall Law School.

The hearing was called to investigate a complaint filed by Morley Fisher, business manager of Local 1590, International Brotherhood of Electrical Workers.

The complaint alleged that Kola Mavromatis was required to start her maternity leave early, at a time when she was still able and willing to do her job as a radio parts assembler at Philips Electronic Industries Ltd.

The act says the employee has the option to start her pregnancy leave at any time during the six weeks prior to the expected date of birth. The employer may require her to start her leave earlier only if she cannot do her normal job.

Mrs. Mavromatis was told by Philips to start her leave last April 9. Her child was expected about the end of June, and she felt she could continue working until May 21, when she and other employees were to be laid off.

Sydney Goldenberg, lawyer for the women's bureau of the department of labor which administers the act, said in an interview that Philips and the union had a collective agreement that said the company may begin an employee's leave of absense for pregnancy any time after her sixth month.

Under the agreement reached in the case Dec. 17, the company and the union will negotiate a new policy on maternity leave by Jan. 31, to bring it into line with the provincial law. When they negotiate their collective agreement, it is to be revised similarly.

The company must post a notice by Feb. 1, explaining the new policy to employees.

Mrs. Mavromatis is to receive a gross settlement of $603.20 to compensate her for her loss of pay between April 9 and May 31.

She says the baby, a son, Evan, was born June 11. She has not gone back to work because she is still laid-off by Philips.

There have been other maternity-leave complaints filed with the women's bureau, but this was the first expected to go to public hearing. Others have been settled earlier by a bureau representative and the interested parties.

family

WENDY DEY - EDITOR

'Do You Have Enough Friends?'

TORONTO (CP) — A research team in the Metropolitan Toronto borough of North York has been asking elementary school students questions about themselves in an effort to measure their self-esteem.

Sample questions:

"Are you easy to like?"

"Do you often get into trouble at home?"

"Do you have enough friends?"

"Do you like being you?"

"Do you often break your promises?"

The researchers claim the questions are necessary, give accurate results and are not harmful to children.

"The kid knows, and I don't see it myself as an intrusion or making him feel bad about himself," said Dr. Marvin Goodman, North York's chief psychologist. "No one's placing a value judgment on their answers."

The children were asked to answer yes or no to each question and the tests were given to 152 pupils. The test introduction says there are no right or wrong answers, but the researchers tally up each answer they think shows a "positive self-concept."

The standard methods of protecting privacy are carefully observed. Although the children's names are attached to their tests, this is only for matching purposes and teachers are never told the scores of a particular child.

Although the technical safeguards are observed, the test is suspect in the eyes of some observers.

Dr. Otto Weininger, a clinical psychologist at the Ontario Institute for Studies in Education, doubts its validity and feels the test itself could be harmful to children.

"Such tests can be harmful," he said, "because they force children to start questioning some aspect of themselves that they haven't the capacity to handle."

He suggests the use of other techniques — such as personal interviews or ink-blot projective tests — if comparative studies must be done.

But Dr. Albert Virgin, chief of research for the North York project, said only two parents inquired about the tests.

The researchers argue that all the questions taken together do provide a gauge of how children feel about themselves and that the test gives a useful comparison of different groups of children.

'Marry Another' Contract Flops

PONTIAC, Mich. (AP) — A young man who was promised $10,000 by a girls' father if he would marry somebody else's daughter will only get part of the money, says the father's lawyer.

Jack Alan Wilson, 23, of Royal Oak, Mich. appeared in court this week trying to get the $10,000. Joseph Wagner, a Los Angeles businessman, promised him the money in a contract more than a year ago if he'd agree to stop seeing Sylvia Wagner, marry someone else within five years, stay married for at least a year, and not talk about the deal.

Wilson lived up to the terms of the contract. His father said he married someone else a girl he had dated before going to college in California and meeting Miss Wagner, he has been married for more than a year, and he didn't tell anyone about the contract.

Wagner, a Jew, didn't want his daughter to marry out of the faith, lawyers said. Wilson is a Baptist.

He didn't want to pay either.

Circuit Judge William J. Beer said he believes a contract not to marry — especially since one of the conditions was that Miss Wagner not be told of it — was probably void. But he said no court in the country would honor any agreement that either prohibits or encourages marriage.

Beer then gave the lawyers one hour to settle the claim out of court.

DRINK INGREDIENT SAID CANCER AGENT

NEW YORK (AP) — Two Swedish researchers say the food preservative diethyl pyrocarbonate DEP, widely used in wines, draft beer and poncarbonated drinks, can produce the cancer-causing chemical urethan in several beverages in which it is used.

G. Lofroth and T. Gejvall of the radiobiology division of the University of Stockholm report in the American Journal Science that DEP can react with ammonia in the beverages to produce urethan.

They said there was "inadequate information" on urethan concentrations in DEP-treated beverages but their study involved adding known quantities of DEP to the liquids and the measuring the resultant amounts of urethan.

Wanted: Painless Learning

By KATHARINE WHITEHORN

LONDON — I know what I want for Christmas, Daddy. I want more books of painless learning.

I mean books where you're laughing so hard you don't know you're being instructed until it's too late.

It's just slightly more likely that Fidel Castro should settle down with Some Reflections on the Book of Common Prayer than that I would read a book on Wall Street. But somebody fed me The Money Game, by "Adam Smith," and it was too funny to stop.

I learned about Poor Grenville, stuck with a million dollars in cash; and the cautionary story of the family, Millionaires on paper, who worked hard and raised frugal mortgages unto the third and fourth generation because you must never, never, never sell the IBM shares; and how an innocent-looking man with a long-nosed oil-can and a cap like Railroad Bill can wickedly cause Albert's share computer to recommend MURGATROYD BON BON over and over again.

Do Your Spy Homework

Money isn't everything, though. Last summer, when they were shipping home all those crates full of Soviet spies, I was smugly amazed at some of the reactions; plainly, people hadn't read The Spy and His Masters, by an ex-CIA man living in France under a false moustache and the name of Christopher Felix.

Half his book is about how the Americans wouldn't listen to their own agents in Hungary in 1956; the other half is a simple primer of spying. It explains why you don't tell the papers what the spies told Moscow: You know they know, but do they know you know they know? He deals with the awful difficulty of looking un-American: a man in a London Turkish bath with no "cover" but a few wisps of steam was instantly recognized as an American.

And he conducts a long, wild fantasy of international relations based on what would happen if they found some talking penguins in the Antarctic: starting with the founding of the Soviet Penguin Friendship Club, the Royal Society of Penguin Lovers (under Lady Florabella ffinch-Hyde), the Penguin Educational and Development Corporation and La Societe Francaise Pour la Diffusion de la Culture parmi les Oiseaux Parlants (president, Guy Pamplemousse); cover organizations all.

You don't expect How to Lie with Statistics to be a bedside book, however you misinterpret the title, but Darrell Huff's book is just that — as well as being a course book at some American universities. It teaches you, not to despise but to talk back to statistics, and especially to their presentation.

Cows on the Rise

The Crescive Cow, for example, is a misleading animal drawn to represent milk production. When it goes up, she is drawn half as high again — vertically; but as the rest of her is then increased in proportion, she seems to be four times the size.

Relentlessly Huff asks Who Says So and How Does He Know — which I remembered in the nick of time in Kenya last winter, when an enraged polygamist said "every German businessman with over 30,000 marks has a mistress." Now there's a survey.

Eric Hodgins's Mr. Blandings Builds His Dream House ought to be required reading for anyone so much as approaching a builder, with its horrible warning of what happens when Mrs. Blandings asks them just to put four leftover flagstones on the pantry floor.

By the time they'd strengthened the floor to take the extra weight, and moved the pipes to make room for the props, and rebuilt a cupboard to get at the pipes, etc., etc., it costs $1,227.

When Mr. Blandings, an advertising man, gets morose, his lawyer says: "Look, every time you get a little tight you weep on my shoulder because you make a living bamboozling the American public. I would say that a small part of this victimized group has now redressed the balance."

If you want to know about the antique dealers' ring, try Wolf Mankowitz's Make Me an Offer, and any detective story may heap out the helpful knowledge by the barrowload.

The only thing you won't learn is how to kill people, of course, because they always get caught. But maybe that will be the next funny textbook to come out, the way things are going.

The London Observer

Irish Males Top Beaters?

DUBLIN (AP) — One Irish husband out of every four is a regular wife-beater, a survey by the Irish Society for the prevention of Cruelty to Children reports.

The survey which covered 490 cases, found that the incidence of child-beating was only 3 per cent but said "children suffer mental violence by witnessing their father beating their mother."

Moslems Pay Dearly

JERUSALEM (UPI) — A Moslem male last year had to fork out an average $928 to get married, according to recent official statistics.

Figures, computed on the basis of marriage contracts from Moslem communities across the country, showed that bride prices range from $638 in villages to $950 in the nomad bedouin communities in the Negev desert.

Bachelors living in the occupied Gaza Strip and northern Sinai were much better off, according to the survey, having to pay only $95 for a bride.

Miss Loren Wants Out

Sophia Loren has decided to sell the ancient Italian castle at Porto Ercole, north of Rome, which she bought last year for over $1 million — because, she says, she is terrified of a ghost.

The 11th-century Fortress of the Rock on the Argentario Peninsula is too much for the 38-year-old actress.

According to villagers, a beautiful but unfaithful woman, caught by her husband in the arms of a lover, was killed in Sophia's castle.

Realty agents say Sophia's only nightmare — and the reason for the castle's sale — is the cost of renovation.

ATTENTION: CANADIAN ARTISANS AND CRAFTSMEN

The Bay wishes to purchase creative and imaginative handicrafts for their distinctive handicraft shops. Work must reflect professional finishing and originality and be in keeping with the high standards of the Bay's Canadiana Shops. Some of the items we are looking for are: carvings in wood or stone, basketry, sculpture, ceramics, woodcraft and metal work.

If you qualify, write for an appointment on January 13th, 14th, or 15th to:

THE HUDSON'S BAY COMPANY
674 Granville Street - Vancouver 2, B.C.
Attention: Mr. L. J. Smith, Regional Buyer Canadiana Shop

Lost Confidence in Your Breath?

Bad breath often becomes a real problem for many people with deteriorating dentition . . . gum trouble, caps, bridgework and especially dentures. Only your dentist can rectify these conditions. But Steri/sol Oral Antiseptic does much to control accompanying bad breath. Steri/sol is specially designed for this purpose. Steri/sol's formulation contains an exclusive, active ingredient called Hexetidine that deprives bacteria of thiamine. Without thiamine, the mouth-germs that cause bad breath cannot live. In fact, Steri/sol with Hexetidine is so effective, it kills 95% of these mouth-germs within 15 minutes. Then it clings to the mouth and gum tissue to control bad breath for up to 10 hours. No wonder many dentists use Steri/sol.

Try Steri/sol with Hexetidine. It costs more than you usually pay for a mouthwash, but then Steri/sol is not your usual mouthwash. Sold only at pharmacies.

Steri/sol Oral Antiseptic (with Hexetidine)

IT'S Bell's Men's Wear 721 YATES for
Jantzen Alpaca Golf Sweaters
3 Styles From
18.00

LAST MINUTE SHOPPERS
Will Find An Excellent
SELECTION OF GIFTS
From $1.00 to $2,000.00
FAST ENGRAVING
FREE GIFT WRAPPING
TERMS OR CHARGEX
OPEN
Wed., Thurs.
9 a.m. - 9:00 p.m.
Friday
9 a.m. - 5:30 p.m.
ROSE'S LTD.
1317 DOUGLAS ST. JEWELERS

Our 69th Christmas
Saba Bros Limited
1130 Douglas St.
Phone 384-0561

And so to bed awaiting Santa
from Ruth Originals

Let our little gremlin send one of these lovely flowered flannelette gowns designed by Ruth Originals. They're easy care and machine washable.

12, 18, 24 months	2, 3, 3x	4, 6, 6x
4.98	4.98	5.98

Special care given C.O.D.'s, mail or phone orders.
P.S.—We will put in a Saba gold gift box

Clearance ½ Price
PINS and EARRINGS
in gold and silver colors.
Values to $3
99c
Jewellery Dept.

CHARGEX
CHARGE IT!
New accounts opened in minutes

If You're Still in Doubt Give a SABA GIFT CERTIFICATE

dear abby

Sexual Frankness Stirs 'Old-Fashioned' Mom

DEAR ABBY: I have two daughters; one is 31, and the other is 33. They are both married to nice men. The younger daughter is my problem. Whenever we are at a family gathering she brings up the subject of sex, and she keeps talking about the wonderful sex lives she and her husband have. No else in the family talks this openly about such things, not that there is anything wrong with married people having good sex lives. But shouldn't that be a private matter?

I told this daughter to please not go into any more detailed stories about her personal sex life in front of the relatives, and she blew up at me saying I should "get with it" and get rid of my old-fashioned ideas.

Abby, if you tell me I should change my ways I will try. But I still feel that a person's sex life should not be discussed in company. Am I wrong? — "Net With It"

DEAR NOT: Not in my book. Tell your daughter to soft-pedal the commercials or people will think she's trying to cover up an incompatible marriage. (That should shut her up.)

DEAR ABBY: I am going to be married in the spring, which brings up a problem I don't know how to handle.

I stood up for my girl friend, three years ago. At that time I promised her that when I got married she could stand up for me. My sister, who is two years older than I am, is a nun of the Dominican Order, and three years ago nuns couldn't be in a wedding party or I would not have made that promise to my girl friend. Well, the rules changed, and now my sister can participate in my wedding, and I want her to. And she wants to in the worst way.

I explained all this to my girl friend, and practically got down on my knees and begged her to be a bridesmaid instead. She turned me down, saying if she couldn't stand up for me she wouldn't even come to my wedding.

What would YOU do in my place? — Sis

Dear SIS: I'd tell my girl friend that I will miss her, and I'd get off my knees.

DEAR ABBY: Re Grandma and rice: Grandma hopes that at her funeral someone will leave behind a bit of rice from a wedding that just took place, and that those who see it will smile at the joy it must have brought.

Grandma is over-reacting, and you aren't thinking too clearly either, Abby. Obviously, neither of you has ever seen a wedding turned into a disaster when a guest slips on the rice and breaks a leg.

I do not allow rice to be thrown in the church, in the parish hall, or on any church property.

If the reception is at the country club, great. Throw rice everywhere! — Pastor

DEAR PASTOR: You mean if someone breaks a leg at the country club it's all right?

What's your problem? You'll feel better if you get it off your chest. Write to ABBY, Box 69700, Los Angeles, Calif. 90069. For a persona, reply enclose stamped, addressed envelope.

Hate to write letters? Send $1 to Abby, Box 69700, Los Angeles, Calif. 90069, for Abby's booklet, "How to write Letters for All Occasions."

CATERING

Let us cater to your special function this festive season.

Gift Certificates

Let us help fill that stocking with an extra special touch.

The Captain's Palace

"Victoria Landmark Built in 1897"

- Breakfast
- Lunch
- Afternoon Tea
- Dinner

300 BELLEVILLE STREET

388-9191

Students Walk the Line For College Entrance Test

NEW YORK (UPI) — You're told to walk along a straight line. You encounter a chair on the line. Now what do you do?

You can walk around it, kick it, lift it out of the way, crawl under it, climb over it, sit on it, carry it with you or — stop trying to walk the straight line.

The straight-line-with-chair test, believe it or not, is part of an unusual pre-admission testing procedure at Oakland Community College in Detroit.

The test also includes cheese tasting and listening to different types of music.

The unusual tests aim to identify the student's learning style and approach to problem solving.

The intent is not only to measure such standard items as reading and mathematical ability, but also to evaluate decision-making and such abstract ideas as "the sixth sense" (proprioceptivity), staged behavior (histrionics), physical co-ordination (kinesthetics) and knowledge of oneself (synnoetics).

Observations and test results are processed on the school's computer, and correlated into a "cognitive style map" showing the student's characteristics and aptitudes. The map is used by the student and his teachers to choose from a variety of study methods in courses ranging from social science to chemistry.

All of this is by way of making the learning process more individual. Once the map is made the student may check in at a "prescription centre" instead of taking the courses planned for every student. At the prescription centre the student may tailor his educational program to the style most appropriate for him.

Some 30 per cent of the faculty at the 15,000 student school is involved in this new approach toward better understanding an individual's cognitive and responsive styles.

Among the different activities available are videotape replays of lectures, special youth-tutoring-youth seminars, totally independent study, programmed textbooks, rap sessions with faculty members and traditional lecture-discussion meetings.

The cognitive style approach used at the school applies to many areas beyond education, according to Dr. Joseph Hill, president of the school. He believes that such a program may lead to better rehabilitation methods for drug users and youth-offenders.

For the first time this year the cognitive style approach to education has been adopted by many elementary and secondary schools in the Detroit metropolitan area. It is being put into action in other school systems nationwide.

Hill explains that each individual has a unique "cognitive style" that describes how he makes judgments, reasons and reaches decisions.

"For example," he said, "a categorical thinker is someone who wants everything to be orderly and in its own place. He might have a hard time at a modern art exhibit but might make a very good accountant."

ORDER OF THE STORK FOR AMBULANCE MEN

TORONTO (CP) — Three Toronto ambulance drivers have received special lapel badges showing a stork in flight carrying a blanket-covered baby.

The badges are awarded to ambulance drivers who have delivered babies in emergencies.

The three receiving awards today are Blaise Currie, Eric Robertson and Terence Weatherbe.

Mr. Currie delivered a baby at a busy midtown intersection last year in front of a crowd of curious onlookers.

"You could almost have sold tickets," he said in an interview.

Mr. Robertson has delivered about 20 babies, one in a hotel lobby.

The badges and honorary membership in the Stork Club were the ideas of John Pollard, commissioner of Metropolitan Toronto's department of emergency services.

'Don't Die' Plea

COULAURES, France (WNS) — The population of this village includes seven ladies over 90 years old, all fortunately — in fine health. The local mayor has just warned them, "Don't die, or arrange to be buried elsewhere." The village's one hearse is broken beyond repair.

BIX PAINT VARNISH REMOVING

We Strip — You Finish

SPECIALTY FINISHERS

382-4612

Hairy Lib?

LA CHATRE, France (WNS) — Robert Guegan, president of the National Brotherhood of Bald Men, has recognized women's liberation by granting membership to Madeleine Guadefroy, who hasn't a hair on her head.

Westinghouse factory service

Westinghouse FACTORY SERVICE backed by hundreds of Westinghouse Service Technicians. That means you are assured of prompt, efficient, dependable service — across Canada.

NOW IN VICTORIA 382-1823

elizabeth forbes

Is Grace the Tops?

Whether Grace MacInnis, NDP member of Parliament for Vancouver-Kingsway, has previously been named one of Canada's outstanding women in daily newspapers' year-end polls, or not, she surely should top the list this time. For last week she was acknowledged as one of the 50 most important women in the world, the only Canadian to make that illustrious half-hundred.

Also on the list are such women as India's Indira Gandhi, Israel's Golda Meir, antropologist Margaret Mead and publisher Katharine Graham.

The 50 were chosen by vote among Paris magazine Marie-Clare's correspondents in 30 countries.

Selection was based on two factors — influence on the life of their contemporaries and advancement of women's rights by success in a field traditionally dominated by men.

Certainly, everyone in Canada must know that Mrs. MacInnis is the only woman in the House of Commons.

And regardless of what our particular political faith may be everyone in this province must surely be proud of her. Not only because of this world honor. Not only for the work she has done and is doing. But also because her first step into public life, in her own right, was taken in British Columbia.

Some readers will remind me that long before that she had been involved in politics as her father was J. S. Woodsworth, founder and first leader of the CCF, forerunner of today's NDP.

True, very true! It can also be said that she is the widow of Angus MacInnis, CCF (NDP) member of Parliament for six terms back in the 50s and 60s.

But don't for a minute believe that her father and her husband were the main stepping-stones to her entry into public life.

She earned the right to sit in the British Columbia legislature (on the opposition side) in her own way. Votes followed. That was back in 1941.

Mrs. MacInnis was four years in the provincial legislature. With her on the floor of the House were Nancy Hodges, Tilly Rolston, Dorothy Steeves and Laura Jameson.

The first was a Liberal, the second a Conservative (destined to become Social Credit) and the others were CCF.

Yet, despite their different political faiths, there were times, if a particular piece of legislation affecting women and children was being debated, when they stood together in their views.

There was a long period after that when Grace MacInnis did not hold public office although she continued to push for women's rights behind the scenes. And it wasn't until 1965 that she was again elected, this time to the Commons.

Since then her voice has been raised in strong protest against rising food costs and under-weight food products. She has spoken out strongly on pollution, abortion, low-cost housing and human rights.

She has urged that women who must go back to work after a time lapse of several years be eligible for government allowances for manpower training. Also that student loans be available for part-time courses as well as full-time.

In every instance and at every opportunity she has made it clear that she believes it is the people that matter. And that policies should be molded to fit people.

To her credit the people are aware of this, and although she is the only woman member of Parliament, her mail proves that they believe she is honestly fighting for them.

Lib Heroine Number One

NEW YORK (UPI) — Gloria Steinem, described as a preacher of "a new-time religion of feminism," has been chosen as McCall's magazine "woman of the year."

Miss Steinem was cited for her contributions "to bridge the gap between the early militants whose vehemence frightened away the people they wanted most to reach and the thoughtful, dedicated women who understand that woman's status must change."

In announcing the award, McCall's described the author-journalist as "the movement's most persuasive evangelist ... preaching a new-time religion of feminism the length and breadth of the land and making converts wherever she goes."

Coeds Shun Lovers' Bill

LONDON (WNS) — Karl Brick, a 25-year-old electronics student sponsored a bill for a college room in which college men and coeds could make love, mixed showers, and lavatories plus pornographic books in the library.

A special meeting of the 2,000 students vetoed the plan.

Christmas Eve

CANDLE LIGHT CHORAL SERVICE

11:00 P.M.

Glad Tidings Pentecostal Church

842 North Park St.

Join Us for this Family Service!

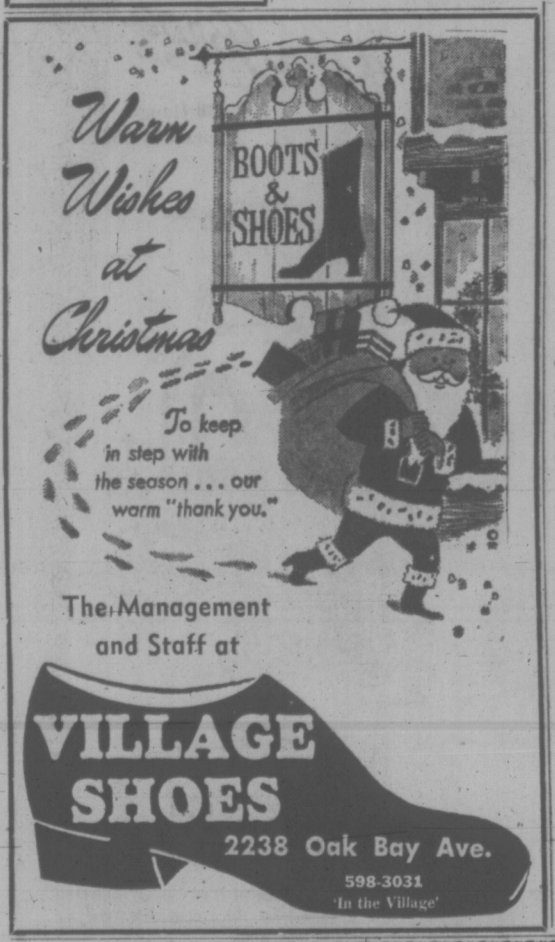

The Management and Staff at

VILLAGE SHOES

2238 Oak Bay Ave.

598-3031

'In the Village'

Suddenly Slender

What have you got to lose?

INCHES

The Suddenly Slender way!

3 TREATMENTS for $35.00 will put you back into your favorite formal for New Year's Eve. (Try It.)

Introductory Offer

HOME KITS Reg. 39.00 Now 34.50

FACIAL KITS Reg. 22.50 Now 17.50

906 HILLSIDE AVE.

BERNIE PORTER

has a

A FREE GUITAR "FOLIO"

with every guitar purchase up to $30.00 ($1.00 Value)

A beautiful Folk Guitar strap

with every guitar purchase over $30.00 ($3.00 Value)

DOUBLE TOM DRUM OUTFITS from 210.00

GUITAR AND AMPLIFIER COMBINATIONS from 95.00

We have a good stock of "SUSUKI," "YAMAHA" and "YAMAKI" guitars.

Some models still at the old price and many other makes from which to choose.

DON'T FORGET 'Strum-for-fun" CLASSES START JAN.

"Put a Little Fun in Someone's Life With Music"

BERNIE PORTER MUSIC

1724 DOUGLAS

(Opposite the Bay) 382-9542

OPEN EVERY NIGHT

This Saturday In Weekend Magazine

Weekend Magazine's Christmas Issue

Gregory Clark spins his Christmas story. And Then They Heard Voices Singing Softly tells of the magic evening when parents learn about their children again, and maybe each other too.

In Pitseolak's Pictures, an Eskimo artist tells in words and drawings what her early life was like, when times were hard but good, and the children played igloo and dog-sled, like children elsewhere. From the book, Pictures Out Of My Life.

Margo Oliver has a wonderful way to celebrate the Christmas season, with festive food for your family and guests, based on The Twelve Days Of Christmas. Recipes include Marzipan Pears, Ginger Birds, Saffron Rings, Candy Kisses, Game Hens French-style, Liver Pâté, Meringue Swans, Leek Quiche, Hot Buttered Rum, Chicken Drumsticks With Rice, Dancing Ladies Charlotte, and Scotch Eggs.

Glittering Opportunities to dazzle in dresses made with sequins and rhinestones and flashing threads, Weekend Magazine has a special fashion feature.

Andy O'Brien has the story of Hockey's Bitterest Rivalry, the feud between the New York Rangers and the Boston Bruins, with action-packed photographs in full color.

The Rising Of French Canada 1837, by *Joseph Schull*, the last excerpt from Rebellion, describes the final battle that crushed the *patriotes*.

In Attack! — Derra M. Dornan wonders why There's No Welcome Mat For The Woman Alone.

Doyle Klyn, in her column, tells why It's A Key Chain Christmas.

A Christmas weekend of good reading for the whole family, from Weekend Magazine.

Subscribe Today and Receive Dependable Home Delivery

VICTORIA TIMES

Sea Tradition Ended Killer Christmases

By PAT DUFOUR
Times Staff

A white Christmas may be something to dream of but a wet Christmas at sea years ago could create more terror than the worst nightmare.

Yet, out of this terror, many years later has emerged a tradition that naval types and fledgling sea cadets often observe with fondess.

The roots of the tradition begin with the Royal Navy in its early beginnings when women were allowed aboard man-o-wars.

A wet Christmas referred not to the saltchuck or the stuff that falls from clouds but the highly potent spirits that poured down the sailors' gullets.

BUFFOONERY

Officers would often lock themselves in their cabins, waiting it out until things quietened.

Sometimes they'd emerge to find men murdered — occasionally a woman would be the victim of the mele.

History books do not record the date but well before the 1890s a move began to control shipboard festivities during the holiday season.

It took the form of a buffoonery that had quartermasters, boatswains' mates and other petty officers on duty on the gangway exchanging their clothes with the youngest chubby-faced seaman aboard and handing over their duties.

This distraction worked — but nowhere is it recorded which astute skipper or deck officer came up with the solution.

A Cmdr. E. P. Stratham, RN, recording a Christmas he spent in 1896 on station aboard a man-o-war writes that even then the custom's origin had become obscure.

As the years went by the tradition was embellished to the point where the youngest seaman now receives the authority and privilege of a captain — at least for a few holiday hours.

This year Canada's national defence department abolished a tradition that also had its birth in the Royal Navy — the daily rum tot.

FEW TRADITIONS

Strange as it may seem, Christmas traditions are sparse among those that make the sea their business — even though that business is almost as old as the earth itself.

Andre Christofferson, who served his time on many a ship before "swallowing the anchor" may have the answer.

We discussed it as he worked on the mementoes of seagoing history at the Maritime Museum.

Asked which Christmas at sea he remembered the most, he said it was the one when he ordered his wife's Christmas present by radio.

"This was when I was in Europe. We had a catalogue aboard and it was quite something to shop from the radio shack."

He paused, then said perhaps he remembered it most because it made home closer — that meant more than the extra bottle that was the extent of the holiday celebrations on the ship.

Who knows — that may have even applied to those who made wet Christmas a phrase to be remembered.

Remember — they had no radio shacks.

THERE'S NO SNOW in Natchitoches, La., for Christmas but that small detail never stumped anyone for long in the making of snowmen. Joanne Sullivan of Benton, La., adds the final touch to this wooden "snow" man on the Northwestern State University campus.

Winners From B.C.

Two safe-driving television commercials produced for the B.C. government have won first place awards at the U.S. Television Commercials Festival.

The commercials won three of four first place awards in the Canadian section of the competition, Attorney-General Leslie Peterson announced Tuesday.

Of the winning commercials, one dealt with seat belts and another showed a drinking driver in the process of arrest, fingerprinting, taking a breathalyser test and spending a night in jail.

The advertising campaign ran during Labor Day weekend this year.

Socreds Bounce Hooke

EDMONTON (CP) — A. J. Hooke, 65, a member of the first Social Credit government elected in 1935, has had his membership in the Alberta Social Credit League revoked.

League president Bill Johnson said Tuesday the membership was revoked under a section of the party constitution which permits such action when a member's public statements are not in harmony with league aims.

Johnson said the league's board of directors decided that many statements made during the last year by Hooke, a former cabinet minister, fell into such a definition.

Hooke had criticized the party for not being a true Social Credit organization under former premier and current leader Harry Strom.

The Social Credit party, which governed Alberta for 36 consecutive years, was defeated in the Aug. 30 provincial election by the progressive Conservatives.

Johnson said that in light of Hooke's length of service in the party the board is prepared to reconsider its action if Hooke is prepared to publicly change his attitude.

The board's action must be ratified by party members at the next annual convention.

Hooke, who represented Rocky Mountain House riding in the legislature, did not seek re-election Aug. 30.

He held the portfolios of provincial secretary, economic affairs, public works, municipal affairs, public welfare and lands and forests between 1943 and 1968.

Hooke was dropped from the cabinet when Strom succeeded E. C. Manning as premier and party leader in 1968.

the prairies

Manitoba Plans Probe Credit Bureau Purchase

WINNIPEG (CP) — Manitoba Consumer Affairs Minister A. H. Mackling says he will look into the purchase last week of two provincial credit bureaus by a United States-based company.

Mackling said in an interview he was against the idea of Canadian consumer credit information being owned by foreign interests.

"Credit in modern society is pretty valuable and one of the determinants of the economic well-being of a country."

Purchase of both the Credit Bureau of Manitoba and the Credit Bureau of Winnipeg by Retail Credit Co. of Atlanta raises the number of Canadian bureaus owned by Retail Credit to 12 and gives the firm control of about 30 per cent of all credit records on Canadians.

★ ★ ★

Flight Resumes

WINNIPEG (CP) — A British charter jet continued its flight to England Tuesday night after an engine fire had grounded it here for about 19 hours.

The Boeing 707 jet, belonging to Dan-Air Charter of London, was bound from Vancouver to London and took off shortly after 7 p.m. with its 201 passengers. The plane was detained for engine repairs after a fire broke out in one engine during a fuel stop at Winnipeg International Airport shortly after midnight.

★ ★ ★

Negligence Charged

EDMONTON (CP) — Police forces and universities in Canada have been negligent in the area of post-secondary education for policemen, an Edmonton city constable said Tuesday.

Constable Robert Claney told a public hearing of the Alberta Colleges Commission no university in Canada has made any move toward setting out courses in law enforcement or police sciences. He also said police forces and policemen's associations have failed to lobby for such courses with the result that any policeman wanting to take these courses has to go to the United States at his own expense.

★ ★ ★

Offer Rejected

WINNIPEG (CP) — A majority of 2,000 Manitoba hydro clerical and crafts employees has rejected a proposed contract settlement placed before them by negotiators a month ago, a union spokesman said Tuesday.

Robert Sproule, business agent for Local 2034 of the International Brotherhood of Electrical Workers, said in an interview the latest development will mean new attempts at conciliation will have to be made. He said strike action is unlikely because hydro is classified as an essential industry.

★ ★ ★

Decision Soon

REGINA (CP) — Negotiations between the government and Parsons and Whittemore should be resolved one way or the other early in the new year, Premier Allan Blakeney said Tuesday.

The negotiations over compensation to be paid by the government for its withdrawal from a pulp mill development north of Meadow Lake, have been going on almost continuously for about four months.

Suspects Denied Bail

EDMONTON (CP) — Bail was denied Tuesday for seven Colorado residents who are scheduled to appear in court Jan. 24 for preliminary hearing of charges laid after $3 million worth of hashish was seized last week.

Mr. Justice S. S. Lieberman of Alberta Supreme Court, said that in refusing bail he was taking into account the severity of the offence. All are charged with importing the drug into Canada.

Pierre Mousseau, a special federal drug counsellor, had argued that if bail had been granted, there was no way to ensure the men would return to Canada for trial.

The shipment is believed to be the largest ever seized in North America and was believed en route to Denver from Afghanistan.

HONDA
CHRISTMAS TURKEY
FREE
NEXT RED LION
PEARSON

SIMPSONS-SEARS

LAST MINUTE GIFT IDEAS

Only 2 Shopping Days 'til Christmas – Shop for These Items – Many at Special Low Prices!

Men's Dress Socks
Sale Price 2 pr. for 2.97
Anti-static, anti-soil and anti-lint ankle-length socks in Charcoal, Black, Jade, Olive, Antique Gold, Burgundy, Navy, Brown, Marine, Ginger and Antelope colours. One size fits 10 to 13.
Personal Shopping: Men's Furnishings (33)

Shower Curtain Set
Only 2.99 set
This tremendous gift idea is a set that includes 1 shower curtain, 6'x6', and 1 set of matching window curtains with tie backs. Assorted attractive patterns and colours.
Personal Shopping: Staples (96)

Glitter Evening Gloves
All stretch gloves in Gold or Silver lame. They come in three lengths and are perfect accessories for New Year's Eve.
Short ..... Only 4.97 pr.
Elbow Length ..... Only 6.97 pr.
Full Length ..... Only 7.97 pr.
Personal Shopping: Accessories (88)

Popular Body Stockings
Only 7.50 to 9.00 ea.
Great for the woman with a youthful figure. Wear this body hugger with jumper or skirts. Plain neck or turtleneck in Brown, Black, Purple and Burgundy. Sizes S.M.L. A novel gift idea.
Personal Shopping: Lingerie (38)

Exclusive Cologne Set
Only 4.95 set
This set makes a great last-minute stocking stuffer for the woman in your life. Set includes 5 fascinating fragrances. Woodhue, Chantilly, Heaven Scent, Tweed and Emerald.
Personal Shopping: Health, Beauty (8)

A Bird . . . A Cage . . . A Starter Kit.
Choose an unusual gift, either a canary, cage and starter kit or a budgie, cage and starter kit. Both kits contain food, gravel and treats.
Canary, cage and kit ..... Only 17.77
Budgie, cake and kit ..... Only 12.77
Personal Shopping: Garden Shop (71)

Laz-E-Rest Adjustable Hassock
Only 16.97 ea.
A beautifully finished hassock in Madrid vinyl on a simulated Gold chassis. A hassock to grace any home, in Black, Gold, Brown and Walnut colours to co-ordinate with your decor.
Personal Shopping: Draperies (34)

Craftsman 3/8" Drive Socket Set
Only 15.97 set
This set is an ideal Christmas gift for your household handyman. Set includes ratchet wrench, 7 sockets, universal joint, and a 3" extension. All packaged in a "Permanex" box.
Personal Shopping: Hardware (9)

Men's Long Sleeve Knit Shirts
Reg. 7.99
Sale Price 5.97 ea.
These shirts are tops! In the popular new Wallace Beery neck, they are perma prest for long wearing good looks and all in high-fashion shades. Cotton/Polyester in assorted patterns. S.M.L.
Personal Shopping: Men's Furnishings (33)

Children's Novelty Wall Clock
Sale Price 6.99 ea.
A Christmas charmer for the nursery. Eyes move back and forth in pendulum motion. 3 happy styles to choose from. A novel Christmas gift designed to suit any child's room.
Personal Shopping: Jewellery, Clocks (4)

Wicker Sewing Baskets
Only 5.99 ea.
In a choice of two styles to please your home sewer. Gold coloured with padded flower design lid and removable plastic tray. Approximately 10"x15", or Navy, White and Red with padded top, approximately 8"x6".
Personal Shopping: Notions (25)

Men's Sport Jackets
Low Price 19.97 ea.
Latest styling and patterns with half belts, inverted pleat backs or regular backs, flap and plain pockets, single and double breasted. Wool and wool blends. Stripes, plains and checks in sizes 36 to 48.
Personal Shopping: Men's Dress Clothing (45)

Women's Printed Bikinis
Pkg. of 3 Only 2.99
100% Arnel bikini panties that will delight the woman in your life. All are in assorted printed and plain designs and colours. Sizes S.M.L. One size to a box.
Personal Shopping: Lingerie (38)

Women's Fashion Blouses
Only 2.99 ea.
Wash and wear blouses that will be a big hit with Mom because they're so easy care. Long-sleeve styles with ruffled front, stitched front or tailored shirts in the group. White and some pastels. Sizes 10 to 18.
Personal Shopping: Women's Sportswear (7)

Perma Prest Dorm Sets
Reg. 6.00 to 9.00
Sale Price 1.99 ea.
Perma prest cotton baby dolls with long sleeves. A great idea for dormitory dwellers! Yellow, Blue, Pink, White and Green colours to choose from. Sizes S.M.L. (not all styles in all sizes).
Personal Shopping: Lingerie (38)

Shop Tonight 'til 9

Simpsons-Sears, Hillside: 3190 Shelbourne Street. Lots of Free Parking . . . No Tickets, No Time Limit. (12-67)

Halifax Wants Cycle Gang Banned

HALIFAX (CP) — Halifax County council will approach the Nova Scotia government to determine whether the 13th Tribe motorcycle gang can be banned from the province.

Alarmed by gang members' rape of a 16-year-old Dartmouth, N.S., school girl the 16-member council Tuesday voted unanimously to ask the government if legislation exists to outlaw the tribe from the province.

Six members of the tribe were sentenced to penitentiary terms ranging from three to 12 years for rape and indecent assault earlier this month and a seventh was sentenced to three years Monday. Another member is facing a charge of attempted murder in connection with an incident last month in which a Halifax police car was fired upon.

A member of a Montreal motorcycle gang is facing charges following the beating of a Halifax detective.

URGES ACTION

County Councillor Tom Tonks urged council to take the action against the gang, warning that "if all these points mentioned in the rape trial are in fact what appears to be fact, that they just have no respect for law and order at all."

He noted that the terrorist FLQ was outlawed in Quebec during the invocation of the War Measures Act in October, 1970.

Tonks said the constitution of the 13th Tribe may be "possibly along the lines of the FLQ."

The council's action follows a decision by Dartmouth city council last week to set up a committee to study the problem of loitering and disturbances in the city.

One alderman suggested the city approach the province to consider enacting legislation to deal with gangs such as the 13th Tribe.

In the Heart of Downtown, Comes
SHANGRI-LAR RESTAURANT
Open Dec. 23 — Dinner
An Unusual and Tempting Cuisine
Full Facilities and Ample Parking
We Are Open Christmas Day and New Year's Day for Dinner
732 Johnson St. 384-7811
Weekdays 11:30 a.m. to 3:30 p.m., 5 p.m. to 12 midnight. Sundays 5 to 9 p.m.

TONIGHT IS THE LAST APPEARANCE FOR THIS YEAR!
The Coffee House
In the MAYFAIR SHOPPING CENTRE
By Popular Demand
The Trademarqs
9:30 to 1:30
Dec. 21 - 22 - 23
No Cover Charge

The Corporation of the District of Saanich
GORDON HEAD RECREATION CENTRE
1744 Feltham Road
REGISTRATIONS
Are Still Being Accepted for
SWIMMING LESSONS
for Children and Adults
Phone 477-1871

Oak Bay Beach Hotel
Victoria's Only Seaside Hotel
Enjoy Our
TUDOR DINING LOUNGE
Overlooking the Colorful Gardens and Ocean
Chef Jim Kostouros
presents
his annual
BOXING DAY BUFFET
SUNDAY, DECEMBER 26
Reservations Please Phone 598-4556
1175 BEACH DRIVE

COLONIAL INN
Christmas Schedule
Dec. 24, 26, 27
DINING ROOM CLOSED CHRISTMAS DAY
Dec. 23—Luncheon Special
Dec. 24—Luncheon Special and Festive Christmas Eve Dinner 'til 10
Dec. 25—Closed
Dec. 26 and 27—Special Boxing Day Christmas Dinner from 5 p.m.
NEW YEAR'S EVE DINNER—5 to 10 p.m.
NEW YEAR'S DAY DINNER—4:30 to 9 p.m.
Featuring Rolly McIntosh on the keyboard Christmas Eve and during Boxing Day dinner.
270 GOVERNMENT ST.
"In the Parliament Building Area"
• FREE PARKING
PHONE 384-7151

THE MEDIÆVAL INNS
16th CENTURY FEASTING
LUNCH SERVED FROM 11:30
1005 BROAD ST. 386-8317
BETWEEN FORT AND BROUGHTON

NEW YEAR'S EVE
At The
Old Forge
FOR INFORMATION AND RESERVATIONS
383-7137
STRATHCONA HOTEL DESK

MEMORIAL ARENA
THURSDAY
Public Skating
2:30 p.m.—4:15 p.m.

NEW YEAR'S BALL
at the
BUFFALO HALL
1011 Goldstream Ave.
9 P.M. to ? A.M.
Novelties — Sit-Down Dinner
Admission $12.00 Couple
For Information Phone:
478-1383 — 478-2700

bastion theatre
OPENING DECEMBER 27
"Once Upon A Mattress"
Bastion's Family Holiday Musical
(A (mostly) mediaeval fairy tale!)
McPherson Playhouse, 8 p.m.
with
Dorothy Hosie, Glenn MacDonald, Margaret Martin, Ian McIntyre, and a large cast of Victoria performers
Box Office: 386-6121
Bastion Season Tickets make wonderful Christmas gifts
Phone 382-4112

"BONE-CHILLING AND FEARSOME!" —Playboy Magazine
Sidney Glazier presents
the night visitor
The Bird With The Crystal Plumage
Definitely in The Hitchcock Tradition.
LAST 2 DAYS
Bird, 8 p.m.; Night Visitor, 9:30
Fox CINEMA
QUADRA AT HILLSIDE - 383-3370

MOVIE GUIDE
FOR CHRISTMAS GIVE BOOKS OF FAMOUS PLAYERS THEATRE TICKETS
FREE TICKET IN EVERY BOOK!
NOW ON SALE AT FAMOUS PLAYERS THEATRES COAST TO COAST

Heinz Sielmann's
THE ULTIMATE IN WILDLIFE FILMS!
WILD SPLENDOR
ROYAL
805 BROUGHTON—383-8711
At 1:15 - 3:15 - 5:15 - 7:15 - 9:20
Last Complete Show 8:55
Children 75¢

2 BIG HITS
CELEBRATION AT BIG SUR
Released by 20th Century-Fox
AT 2:55 — 6:15 — 9:30
Color by DELUXE
Plus "THE SEVEN MINUTES"
AT 1:00 — 4:30 — 7:40
"Warning—This fictitious story of a best seller contains some nudity and coarse language."—B.C. Director
CAPITOL
805 YATES—384-6811
ENDS TONIGHT!
The hilarious comedy about dis-Organized Crime.
THE GANG THAT COULDN'T SHOOT STRAIGHT
METROCOLOR
Adult Entertainment
"Warning—Some Swearing and Coarse Language" —B.C. Director
CAPITOL
805 YATES—384-6811
Starts Tomorrow!

Chef Anthony's
Book Your Christmas Staff Parties at Chef Anthony's—Entertainment.
RESERVATIONS 382-4122

JOE SOLOMON presents SIMON-KING of the WITCHES
Adult Entertainment
Added Attraction
"Scratch Harry"
A TRAIL OF FLESH AND VIOLENCE!
EVENINGS
King of Witches at 7:00 and 10:08
Scratch Harry at 8:37
Coronet
836 YATES ST. 383-6111

LAST 2 DAYS—CARRY ON COMEDIES
"Carry On Doctor" plus "Carry On Pimpernel"
IN COLOR
ODEON 1
780 YATES STREET
383-0513
Doors 6:00 p.m.
Carry On Pimpernel: 6:27 - 9:30
Carry On Doctor: 8:05

Dustin Hoffman in
MIDNIGHT COWBOY plus ALICE'S RESTAURANT
LAST 2 DAYS
HAIDA
808 YATES STREET
382-4278
Doors 7:00 p.m.
Alice's Retaurant: 7:30
Midnight Cowboy: 9:25
Warning: Some nude sex scenes. —B.C. Director

"THE GRADUATE" plus "JOE"
COUNTING HOUSE CINEMA 2
LAST 2 DAYS
Doors 7:15 p.m.
Joe: 7:30
Graduate: 9:25
Corner of Broad and Broughton—383-3434
Warning: Nudity, sex with drugs and very coarse language.—B.C. Director

"Funny, Brilliant"—N.Y. Times
LAST 2 DAYS
COUNTING HOUSE CINEMA 1
PUTNEY SWOPE
Warning—Very coarse language, could offend you.—B.C. Director
Doors 7:00 p.m.
Shows: 7:15 and 9:10
— Plus Hearts —
Corner of Broad and Broughton—383-3434

"HORRIFYING, VIOLENT DRAMA . . . A BRILLIANT FEAT OF MOVIE-MAKING" — Time Magazine
ABC PICTURES CORP. presents
DUSTIN HOFFMAN
in SAM PECKINPAH'S
"STRAW DOGS"
STARTS FRIDAY
fox cinema
quadra at hillside 382—3370

PLEASE NOTE
Evenings Nightly at 7:30 Only
On Wed., Thurs., Fri. and Sun.
"BREATHTAKINGLY BEAUTIFUL" "SPARKLING" "EXCITING" "SPECTACULAR" "YOU'LL LOVE IT" "MAGNIFICENT"
"SEEING IT IS A VACATION IN ITSELF"

ABC Pictures Corp. presents An Andrew and Virginia Stone production
Song Of Norway
based on the life and music of Edvard Grieg starring
Toralv Maurstad, Florence Henderson, Christina Schollin, Frank Porretta
with special guest stars including
Oscar Homolka, Robert Morley, Edward G. Robinson, Harry Secombe
screen story and screenplay by Andrew L. Stone
lyrics and musical adaptations for both the stage play and picture by Robert Wright and George Forrest
dances and musical staging by Lee Theodore
music performed by The London Symphony Orchestra
musical supervisor Roland Shaw
directed by Andrew L. Stone
SONG OF NORWAY
A Subsidiary of the American Broadcasting Companies, Inc.
filmed in Super Panavision®
Color by De Luxe®
Distributed by Cinerama Releasing Corp.
G ALL AGES ADMITTED General Audiences
Original Soundtrack Album and Tape available from ABC Records
Evenings
Adults $1.50
Students $1.00
G.A. Members .75
Children .50
OAK BAY
2184 OAK BAY AVE
598-2213
SEASON'S GREETINGS TO ONE AND ALL

ACTORS' CONTEMPORARY THEATRE
Box Office Now Open 386-6121
Live On Stage
Get Into the ACT
This Holiday Season
Bring the Whole Family

YOU'RE A GOOD MAN, CHARLIE BROWN
Starring
Brent Carver as Charlie Brown, Roxanne Erwin as Lucy, Hank Stinson as Snoopy, Bruce Smith as Linus, Lesley Rachuk as Patty, Ed Astley as Schroeder
"A Evening of Deep Pleasure and Delightful Innocent Merriment." —Dafoe, Vancouver Sun.
Directed by John Parker
Choreographed by Grace Macdonald
Musically Directed by Bob Delf
"90 Minutes of Laughter." —Hunter, Vancouver Province
McPHERSON PLAYHOUSE
Mon., Jan. 3, Tues., Jan. 4, Wed., Jan. 5, Thurs., Jan. 6
Adults $3.00 8:00 p.m. Children $2.00

MING'S KITCHEN
CHINESE FOOD DELIVERY
384-4323
809 YATES STREET

CRYSTAL POOL
THURSDAY
12:00 - 1:00 p.m. — Adults
1:00 - 5:00 p.m. — Public
7:00 - 9:00 p.m. — Public

ALBERT R. BROCCOLI and HARRY SALTZMAN present
Sean Connery as James Bond 007
in IAN FLEMING'S
"Diamonds Are Forever"
Forever Forever Forever

United Artists
starring JILL ST. JOHN as "TIFFANY CASE" CHARLES GRAY
also starring LANA WOOD as "PLENTY O'TOOLE" · JIMMY DEAN · BRUCE CABOT · Produced by ALBERT R. BROCCOLI and HARRY SALTZMAN · Directed by GUY HAMILTON
Screenplay by RICHARD MAIBAUM and TOM MANKIEWICZ · Production Designed by KEN ADAM · Music by JOHN BARRY · PANAVISION® · TECHNICOLOR®
ORIGINAL MOTION PICTURE SCORE AVAILABLE ON UNITED ARTISTS RECORDS AND TAPES
TODAY Doors 12:50. Show Times: 1:00, 3:00, 5:00, 7:10, 9:15.
ODEON 2
780 YATES STREET
383-0513
Pass List and Golden Age Suspended

29 Teachers Face Dismissal

duncan cowichan

DUNCAN — At least 29 Cowichan school teachers could be released if teachers are granted an 8.4 per cent pay increase, outgoing trustee Stan Turner said today.

A three-man arbitration board heard arguments Tuesday on behalf of the Cowichan District Teachers' Association, and the Cowichan District School Board, which wants to settle for an increased scale ranging from a five to eight per cent with a corresponding lowering of increments.

Turner, personnal and salary co-ordinator for the board, pointed out increments are fixed annual increases for experience given up to a maximum of 14 years. They amount to about $250 a year. The school board also asked that administration allowances for principals and vice-principals be blocked off at a fixed rate.

Turner said the school district is already $245,000 above the 1972 provisional budget.

"This is allowing for a 6.5 per cent increase in teachers' salaries. Every cent above that will have to be detracted from someplace else."

REFERENDUM

Turner said that even without teachers being granted the pay jump that taxpayers will probably have to vote on a referendum next year.

"If the teachers' request is granted, the board will surely have to go to the people," he said. "If it is defeated they will probably have to let at least one out of 10 teachers go."

There are 290 permanent teachers in the Cowichan school district.

Turner said he is quite confident that Cowichan taxpayers would pass the referendum because there is a good educational system in the district.

PAY UP

"If people want to continue with the tremendous education system they are just going to have to pay for it," he said.

Turner expects to hear the arbitration board's results within the next week.

Michale Zlotki, spokesman for the teachers, told board members, G. Cummins, Parzival Copes and Gordon Cameron, that "those who seek to single out teachers for scapegoats for inflation will have to find another group. Over the years teachers' salary settlements have not been inflationary."

Zlotki said the wage increase for other types of employment have been between eight and 10 per cent.

"There has been a great deal of publicity surrounding the teacher's wage increase," he said. "Since 1961 these increases have amounted to 65.5 per cent. This would bring the 1961 average wage for a teacher in the Cowichan district to $9,503 from $5,743.

$123 SHORT

He added, however, that this increase should be viewed in the context of a 75.5 per cent increase in the gross consumer product and 78.7 per cent general increase in income.

Zlotki urged the arbitration board to follow consistently either the example of Nanaimo or Victoria. He said that in the past salary awards for Cowichan teachers had followed either Vancouver, Victoria, or Nanaimo, to the detriment of the Cowichan teachers.

He claimed that local teacher are $123 below the provincial average for teacher salaries.

Zlotki praised the school board for "an amazing standard of scholarship."

He noted that two Cowichan students have been chosen for the bronze medal, which is given to the second highest academic rating in the province for the past two years, and that 11 Cowichan students out of 24 students throughout the province were in the top range for government exams.

URBAN AREAS

Terry Ryan, spokesman for the board, said that Cowichan teachers' wage increases should not be based on the example set by either Victoria or Nanaimo because they are urban areas while Cowichan is rural.

He compared the Cowichan district to Courtenay, saying that of all the school districts on Vancouver Island it was the one that it most resembled.

Ryan noted that teachers enjoy many fringe benefits such as a salary continuance plan, life insurance, medical plan, and paid sick leave.

PICCADILLY SALE
COATS
SUITS
SWEATERS
STARTS DEC. 28

9 AIDES DROPPED

DUNCAN — Dropping nine of the 12 teaching aides in the school district is one of the first cost-paring steps taken by Cowichan school trustees.

Cowichan is $245,000 over the 1972 provisional budget.

The three remaining paid aides will be placed at Mount Prevost junior secondary school, Koksilah orientation class and a district neurological class.

Aides have been working in the district school for two years.

Retiring chairman Dave Haywood said the biggest problem facing next year's board would be in maintaining the present educational standard.

"Looking to 1972, our system will have to be cut down and this is one of the few immediate cost-paring measures possible," he said.

"It is not so much a question of progress but a question of what are you hanging on to," he said.

Haywood, who still has one year left in his term as school trustee but has stated previously that he will not serve as chairman in 1972, said the board will have to meet an increasing demand from taxpayers to obtain the highest efficiency from the tax dollar and a demand from district students for wider educational programs.

Snow Hobbles Logging Shows

DUNCAN — The heavy snowfall continues to play havoc with logging operations in the area.

Five major logging companies, employing more than 850 men, are anxious to resume operations before Christmas or immediately after but officials said the weather forecasts are not encouraging.

MacMillan Bloedel's Shawnigan logging division has been working off and on since the first big snowfall about two weeks ago but had to quit Tuesday due to the heavy snowfall.

A spokesman said he hopes the men will return to work by Thursday. They won't work Friday or Dec. 31.

The company's Chemainus logging division, B.C. Forest Product's Cowichan logging division at Caycuse, Crown Zellarbach's division at Nitinat and Western Forest Industries Gordon River logging division will probably not work until after the new year.

Crofton Pulp and Paper Mill will be shut down Christmas Day, Sunday and Monday, which will be observed as Boxing Day. One-half of the mill will remain down between Christmas and New Years for maintenance.

MacMillan Bloedel's Chemainus sawmill will close Monday as well as the afternoon shifts on Christmas and New Year's Eve.

BCFP's Cowichan sawmill division will shut down at 4:30 p.m. Christmas and New Year's Eve. The graveyard shift will return to work at 1 a.m. on the 28th.

BRITISH PARLIAMENT VOTES ITSELF RAISE

LONDON (Reuter) — Members of Parliament voted Monday night to give themselves and ministers more money, a week after approving big pay increases for the Royal Family.

For Prime Minister Edward Heath the proposals debated by the Commons mean a jump in income to $59,800 a year from $36,400. Most senior ministers will get an increase to $41,000 a year from a basic $22,100.

The largest percentage increase applies to the leader of the parliamentary Opposition, held now by Labor party's chief Harold Wilson. He will get $32,500 annually instead of his present $14,950.

Pay of rank-and-file MPs goes up to $11,700 from $8,450 with secretarial aid doubled to $2,600 and help in travelling expenses.

Increases for ordinary members come into force Jan. 1 and for ministers April 1.

DEEPSEA SHIPS IN PORT

(All cargoes are forest products unless otherwise stated. Place names are destinations, not ports of registry.)

Duncan Bay—Besseggen, Hawaii.

Port Alberni—Belita; Chennai Jayam; J. V. Clyne, U.K. and continental Europe; Rovert Stove.

Nanaimo—Pomposa.

Cowichan Bay—Gimleland.

Rupert Inlet—Grimland.

HONDA
CHRISTMAS TURKEY
FREE
NEXT RED LION
PEARSON

IGA
AT COLWOOD CORNERS
1860 ISLAND HIGHWAY
Prices Effective December 22, 23, 24
Store Will Be Closed Christmas Day
Open on Boxing Day, Dec. 26th, 11 a.m. to 5 p.m.

ALL SIZES TURKEYS Grade A lb. 49c
SWIFT'S FULLY COOKED HAM Whole or Shank Half. lb. 55c
SWIFT'S PREMIUM Bacon lb. 69c
SAUSAGE MEAT 2 lbs. 89c
HAM STEAK lb. 89c
No. 1 BULK WIENERS lb. 49c
NESCAFE INSTANT COFFEE Jar 10-oz. 1.59
SURF, KING SIZE LAUNDRY DETERGENT 99c
BROOK PARK DINNER BEEF, TURKEY 49c
IGA, 12 Oz. Asparagus Tips 49c
CARNATION, 4½ Oz. Small SHRIMP Tin 49c
Q.T.F., 12 Oz. PINEAPPLE Sliced, Crushed 4 Tins 89c
ROY-ALL, 12 Oz. Luncheon Meat 3 tins 1.00
CRISCO, 28 Oz. VEGETABLE OIL Jar 1.09
KRISPEE, 9 Oz. POTATO CHIPS 39c
IGA, 10 Oz. CANNED POP 10 for 99c
McCAIN, 2-lb. Pkg. PEAS or MIXED VEGETABLES 49c
RHODES, 5-lb. Bag Frozen Bread Dough pkg. 69c
BRUSSELS SPROUTS lb. 25c
Fresh CRAN-BERRIES 1-lb. Ctn. 29c
CANADA No. 1 GRADE SWEET POTATOES 2 lbs. 49c
IMPORTED No. 1 TOMATOES lb. 39c

Zeller's
Hillside Shopping Centre
Thursday, Dec. 23rd
CHRISTMAS GIFT SALE

7-PIECE KITCHEN TOOL SET
Complete with holder.
Reg. 4.97
3.96

ICE BUCKETS
Various designs and colors.
Reg. 7.99
6.86

MEN'S Dress Shirts
French and button cuff.
14½-17.
Reg. 6.86
5.86

LADIES' SWEATERS
Cardigans and pullovers.
Assorted.
Reg. to 9.86
7.86

PRETTY LITE
Portable, 2-way.
Illuminated make-up mirror.
Reg. 6.94
5.96

DISH DRAINER AND TRAY
200 only.
10 p.m. to 12 Midnight
Reg. 88c
28c

THURS., DEC. 23
OPEN 'TIL MIDNIGHT

LOUNGE CUSHION
Corduroy, 18x18 (approx.) Ass't colors.
Reg. 3.28
2.76

DAISY BATH MAT SET
24x25 mat. Lid cover.
Reg. 8.88
7.56

VINYL COVERED HASSOCKS
Brown or green.
Walnut legs. 14x18.
Reg. 8.96
5.55

LADIES' HANDBAGS
"The Traveller".
Snap closing.
Reg. 9.85
8.86

TUNIC TOPS
Polyester acetate knit.
Washable.
Reg. 10.86
9.56

LADIES' SLIPPERS
Vinyl, pile rimmed.
Moccasin type.
Reg. 2.96
2.27

OPEN DAILY 9:30 to 9:30
BUY NOW – CHARGE IT
SHOP THE HILLSIDE STRIP
'TIL 9:30 NIGHTLY

MIDDLE-CLASS ANIMALS

MARMADUKE

"Just how many guests are you entertaining?"

THE FAMILY CIRCUS

"Every time you open a Christmas card are you S'POSED to say, 'Did we send them one?'"

GARDENING
hilda beastall

Real Talking-Piece For the Living Room

Years before coming to live in Victoria I had heard of the roses blooming outdoors on Christmas Day and golf during winter, though I did not hear that Victoria was situated on an Island.

However, the fact that roses are still on the bushes is due to the Pacific climate of the Island.

Getting around in many areas of Greater Victoria, roses are noticed. Some are now in tight bud, others have developed good coloring and one feels that all they need is a little encouragement to show their beauty.

If you are the lucky gardener who has roses at this stage of coloration you can easily make a real talking-piece from them for your living room.

Don't count on long stems, for the leaves are not too good now and will need to be stripped off, leaving bare stems.

The stems will take in water more readily if shortened to four inches or so. Plan to use a low bowl with a needle-holder fixed firmly to hold the stems; and place the bowl on a side table near where visitors sit, or on a low coffee table.

★ ★ ★

Keep away from the fireplace, hot air registers and hot water radiators — their sudden heat will "blow" the roses just as surely as does a relantless 80-deg.F. summer day.

Bring the roses into a cool room, make a new slanting cut leaving a three or four-inch stem, or crush the end after you have it under the tepid water in the bowl.

Arrange the rose buds according to color; don't mix too many colors. It is better to have two bowls each with a few blooms.

Foliage to go with roses should be something similar to their own — try a tip or two of shiny camellia leaves, the dark green of skimmia, rhododendron or the green form of aucuba. You're not likely to take sprays having next spring's flower buds.

If your evergreen shrubs are established, the removal of a few sprays of leaves now will do no harm, and the foliage will complement the rose blooms as they open in the warmth.

The colors will be deeper and stronger than in summer and the perfume of fragrant varieties hardly less than when opening outdoors.

Roses flowering in gardens at Christmas in Victoria? True enough. And they are even better when given an assist by the gardener.

This is a case of working with nature in a constructive way—pleasant results with the lovely flowers and no harm to the plants.

PEANUTS

BROOM-HILDA

WIZARD OF ID

APARTMENT 3-G

B.C.

EB AND FLO

MISS PEACH

SNOJOE

NANCY

MARK TRAIL

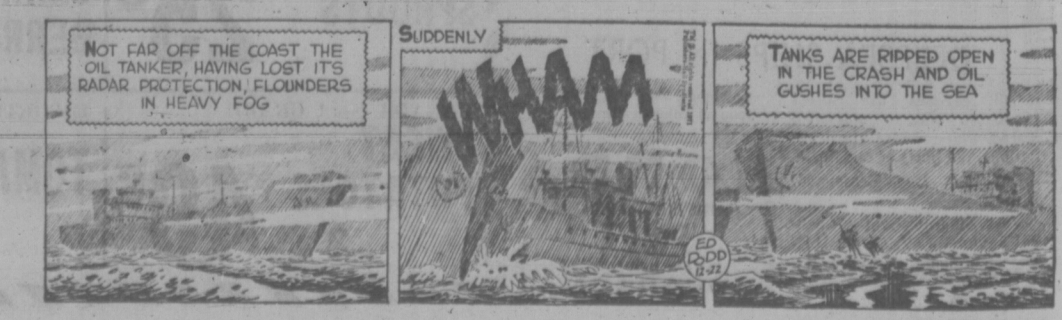

CRYPTIC CROSSWORD

ANSWER TO TUESDAY'S PUZZLE

ACROSS
1 Reverse gears
7 Agent
8 Sisal
9 Rio
10 Eccentric
11 Entrap
12 Window
15 Editorial
17 Art
18 Media
19 Opera
21 Have a flutter

DOWN
1 Reverse teams
2 Rue
3 Entice
4 Essential
5 Riser
6 Clock-watcher
7 About
10 Elaborate
13 Drama
14 Tip-off
16 India
20 Emu

CLUES

ACROSS
1 Fast runner, easily beaten! (6)
4 Book intended for the lower classes (6)
9 A cause for concern (7, 6)
10 Pays a quick visit and watches television (5, 2)
11 Inter, perhaps, when Deless (5)
12 Makes a pass into a path? (5)
14 Seat of battle? (5)
18 Some of the larger swallows (5)
19 Admit that you take in stolen goods? (7)
21 Perform a self-effacing action (6, 7)
22 Written in captivity (6)
23 Anyone in it is out (6)

DOWN
1 Consequence of reforming Ulster (6)
2 Unlucky flier (4, 2, 3, 4)
3 Does some evening work (5)
5 Understand that lies are wrong (7)
6 Numbers are employed by him (13)
7 Tarry out of curiosity (6)
8 Finally refusing employment (5)
13 Hobby of father's era (7)
15 Its contents will be cracked (3-3)
16 Put on something saucy? (5)
17 Venerate an American patriot (6)
20 He shouts and weeps (5)

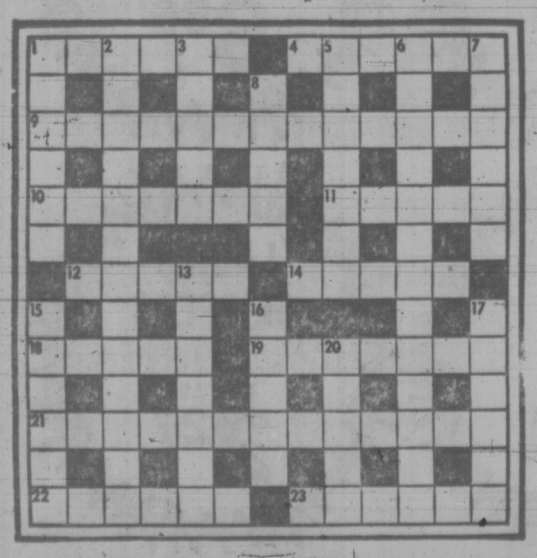

SOLUTION THURSDAY

SHORT HOURS, GOOD PAY

SYSTON, England (UPI) — Showman Joe Weston-Webb, says 12 applicants have responded to his ad in a local newspaper for a "trainee cannonball required for test-firing of new cannon."

He said the successful applicant will get $54 each time he is shot from a two-foot-wide, six-foot-long cannon at a local fair.

The Bridge Expert

By FRED KARPIN

Up until about a decade ago, the standard opening lead from any A-K-x combination and from any K-Q-x combination had always been the same card, the king. Quite often, this lead of the king created an ambiguity that couldn't be resolved, for partner didn't know — until too late — whether the leader possessed the ace or the queen.

To avoid this ambiguity, many of our better players now lead the ace from any A-K-x (or A-K-x-x, etc.) combination, and the king from any K-Q-x (or K-Q-x-x, etc.) combination. Thus when it comes the leader's partner's turn to play, he knows with certainty that the leader of a king has the queen, but does not possess the ace; and that the lead of an ace shows the king. But there are still many experts who lead the king from both an A-K-x and a K-Q-x-combination — and, at times, they are sorry. Such was the case in the following deal, which arose in the 1971 World Championships.

Both sides vulnerable. South deals.

NORTH
♠ K Q 9
♡ K Q 8 2
◇ J 2
♣ A 8 7 3

WEST
♠ -
♡ A 5
◇ K Q 10 9 6 5 4 3
♣ J 10 4

EAST
♠ A 7 5 4
♡ 10 9 6 4 3
◇ -
♣ K 9 6 2

SOUTH
♠ J 10 8 6 3 2
♡ J 7
◇ A 8 7
♣ Q 5

The bidding:

South	West	North	East
Pass	1 ◇	Dbl.	1 ♡
2 ♠	3 ◇	3 ♠	Pass
4 ♠	Pass	Pass	Dbl.
Pass	Pass	Pass	

Opening lead: King of ◇.

The deuce of diamonds was played from dummy on West's opening lead of the diamond king — and East had a problem: did West have the ace or queen?

If West had the ace, then East's correct play would be to discard on the first two diamond leads, allowing West to win the tricks. In time East would hope to make the club king, in addition to, of course, the trump ace.

However, if West's lead was from a K-Q combination, then West just had to have the heart ace for his opening bid and rebid. In this case the winning defense would be to ruff the diamond king, lead a heart to West's ace, and then ruff a second diamond. Declarer would now be down one for sure and two if East were able to win a trick with the club king.

East made the wrong guess, discarding a heart on the diamond king. South won this with the ace, and led the jack of hearts to West's ace. West then cashed the diamond queen and continued to suit. Dummy ruffed with the king. East discarding another heart. The queen of spades was led next, East's ace winning.

From here in the defenders took no more tricks, for South was able to discard his losing club on the board's queen of hearts. And so, with a little bit of "luck", declarer fulfilled his doubled contract.

FUN WITH FIGURES

By J. A. H. HUNTER

"Two ties and a shirt, all for $11.71," said Mary. "Two shirts and one tie would have made more sense the way you go through shirts."

"Sure, Mom," replied the boy. "That's if you gave me the extra $2.77."

How much was each?

Thanks for idea to J. R. Stokes, Athens, Alabama.

(Answer tomorrow)

Yesterday's answer: CORN was 1783.

Tinsel Tale

NEW YORK (UPI)—Tinsel on a Christmas tree, how it started — according to a Ukranian legend: Long ago a poor widow had a tree but could afford no ornaments. When she awoke on Christmas morning she found a spider had spun its webb over the entire tree and the moonlight of Christmas Eve had turned it to silver. The widow's children were delighted.

386-2121

CLASSIFIED ADVERTISING

Vancouver Island's Largest Shopping Centre in Print

386-2121

BOX REPLIES
All replies to private box numbers available from 8:00 a.m. to 6:00 p.m., Monday to Friday, inclusive.
Victoria Press Box numbers available on request. Charge $1.00.

OFFICE HOURS
Classified Counter, 8:00 a.m. to 6:00 p.m. Business Office, 9:00 a.m. to 5:30 p.m., Monday to Friday, inclusive.
CLOSED SATURDAY

TELEPHONE HOURS
8:00 a.m. to 8 p.m., Monday to Saturday, inclusive.

CLASSIFIED COPY DEADLINES
Regular classified advertisements may be placed at the counter, 8 a.m. to 5:00 p.m., on the day prior to publication, Monday to Friday inclusive. By telephone, 8:00 a.m. to 5:00 p.m., Monday to Saturday, inclusive.
All classified semi-display copy must be in the possession of Victoria Press Ltd., 2631 Douglas Street, by 4:00 p.m. on the day prior to publication, with the exception that copy for Monday Times must be in by 4:00 p.m. Friday.

FULL COVERAGE CLASSIFIED RATES
AGATE TYPE ONLY
One day 8c per word per day.
Three consecutive days, 7c per word per day.
Six consecutive days, 6c per word per day.
Agate headings and white spaces can be charged at the word rate (5 words per line).
Minimum advertisement 10 words and $1.00.
Each initial, sign, group of figures and abbreviations counts as one word.
All ads requiring a style other than that mentioned above will be charged by the measured agate line (14 agate lines equal 1 inch).
One day 38c per line, $5.32 per inch
Three consecutive days 33c per line, $4.62 per inch.
Six consecutive days 28c per line, $3.92 inch.
National rate 43c line per day
Ten per cent surcharge if more than one size type is used.
Birth Notices, $2.00 per insertion for standard message of 30 words or less. 8c each additional word or initial.
In Memoriam Notices, Cards of Thanks, Death and Funeral Notices, not exceeding 12 lines, $3.25 first insertion and $2.40 subsequent insertions. Each additional line 33c daily.
Births, Deaths, In Memoriam Notices, Cards of Thanks not accepted by telephone.

SUBSCRIPTION RATES
Wherever carrier service is maintained, $3.00 per month.
By mail—
Canada, $3.50 per month, $10.00 per 3 months, $39.00 per year.
United States, $4.00 per month.
Saturday Only—
Canada, 25c per copy, $13.00 per year.
United States, 30c per copy, $15.60 per year
Commonwealth and Foreign rates upon request.
Mail subscriptions are payable in advance.
Authorized as second class mail, Post Office Department, Ottawa.
Member Audit Bureau of Circulations

TERMS OF PUBLICATION
The Victoria Press Ltd. shall not be liable for non-insertion of any advertisement beyond the amount paid for such advertisement.
In the event of an error occuring the liability of Victoria Press Ltd. shall not exceed the charge for the space actually occupied by the item in question.
All claims on error in publication shall be made within 12 hours thereafter and if not made shall not be considered. No claim will be allowed for more than one incorrect insertion nor for errors not affecting the value of the advertisement.
All estimates of cost are approximate. Advertisers will be charged with space actually used.
All advertising copy will be subject to the approval of the Victoria Press Ltd., who reserve the right in its sole discretion to classify, reject or insert copy furnished.
Advertisements must comply with the British Columbia Human Rights Act which prohibits any advertising that discriminates against any person because of his race, religion, sex, colour, nationality, ancestry or place of origin, or because his age is between 44 and 65 years, unless the condition is justified by a bona fide requirement for the work involved
While every endeavor will be made to forward replies to box numbers to the advertiser as soon as possible, we accept no liability in respect of loss or damage alleged to arise through either failure or delay in forwarding such replies, however caused, whether by negligence or otherwise.

CIRCULATION REPRESENTATIVES
Duncan, Chemainus—
P. J. Rogers 746-6181
Lake Cowichan—
P. Edwards 749-6771
Nanaimo—
R. Lakey SK 3-2766

United States Representatives
MATHEWS SHANNON and CULLEN, INC
New York, Boston, Chicago, Detroit, Philadelphia, Pittsburgh, Cleveland, Syracuse, Charlotte, Atlanta, Cincinnati.

DUNCAN BUREAU
262 Station Street (Hamilton Electric Building) Office and telephone hours 1 p.m to 5 p.m, Monday to Friday, inclusive.
PHONE DUNCAN 746-6181

CLASSIFIED SERVICE FOR DUNCAN COWICHAN VALLEY CHEMAINUS RESIDENTS
Classified Ads phoned in to our Duncan office 746-6181 before 3:30 p.m. will appear in the following day's papers.

PHONE DIRECT 386-2121 TO PLACE YOUR CLASSIFIED AD

1 BIRTHS

BALL. — Born to Doug and Sharlene Ball (McLaughlin) 1461 Bromley Place, Victoria at Royal Jubilee on December 16th, 1971, a son, Craig Alan.

DANIELS — Born to Dean and Suzie Daniels (nee McLaren) 1888 Neil Street, Victoria, B.C. at the Royal Jubilee Hospital on Saturday, December 18th, 1971, a daughter, Christina Suzanne. First grandchild for Mr. and Mrs. Lawrence Shipley, Victoria, B.C., and Mr. and Mrs. Lormier Daniels, Berwick, Nova Scotia. Many thanks to Dr. R. N. Young. (Insured).

FREEBORN — Born to Ken and Jennifer Freeborn, 2912 Prior, Victoria, at Royal Jubilee, Dec. 20, 1971, a son, Karl Elton. Many thanks to Dr. D. W. Madill and Maternity Staff. Fantastic!!

GUDMUNDSON — Born to Robert and Ilona (nee Mitterhofer) 629 Mount View Ave., Victoria, B.C. at St. Joseph's Hospital on Dec. 18, 1971, a baby girl 5 lbs. 2 oz. Amanda Teresa. A sister for Tanio. Many thanks to Dr. Felix, Dr. Matiko and maternity staff. Insured.

MARSH — Born to Mr. and Mrs. F. C. Marsh, Sayward, B.C., at Royal Jubilee Hospital on December 16, 1971, a daughter, Angelo Joy, a sister for Robert. Many thanks to Dr. M. Morrison.

WHITE — Born to Mr. and Mrs. Vince White, 37-2911 Sooke Lake Road, at Royal Jubilee Hospital on December 14th, 1971, a girl, Janet Allison, 6 lbs. 15 ozs.; a sister for David.

5 DEATHS, FUNERALS

DYRLAND—In Victoria, B.C., on December 17, 1971, Mr. Morton Dyrland, aged 92 years; born in Norway and a resident of Victoria for many years, late residence 710 Fort St. He leaves his brother in Norway. Service will be held in the Sands Mortuary Limited "Memorial Chapel of Chimes" on Thursday, December 23, 1971, at 10:00 a.m. Interment in Royal Oak Burial Park.

CLASSIFICATION INDEX

VITAL STATISTICS
1 Births
5 Deaths and Funerals
8 Cards of Thanks
9 In Memoriam
10 Funeral Directors

NOTICES
11 Monumental
14 Announcements
15 Coming Events and Meetings
16 Catering, Banquet and Reception Rooms
17 Restaurants
18 Places to Visit
20 Lost and Found

EMPLOYMENT
21 Male Help Wanted
25 Male or Female Help Wanted
26 Female Help Wanted
27 Teachers Wanted
29 Situations Wanted Male
30 Situations Wanted Female
31 Situations Wanted Male or Female

BUSINESS SERVICES AND DIRECTORY
36 Business Services and Directory

PERSONAL SERVICES
32 Trade Schools
33 Bands, Musicians and Orchestras
38 Travel
39 Personals
40 Business Personals
42 Education
43 Dancing
71 Music Teachers

MERCHANDISING
60 Fuel
63 Timber
65 Building Supplies
70 Musical Instruments
77 Motorcycles
78 Bicycles
80 Boats and Marine
83 Aeronautical
92 Sporting Goods
93 Stoves and Furnaces
94 Cameras, Supplies and Photo Finishing
97 Furniture
98 TV, Stereo, Radio Sales and Service
99 Groceries, Meat and Produce
100 Miscellaneous for Sale
103 Miscellaneous Wanted
109 Miscellaneous to Rent
112 Wanted to Rent, Miscellaneous
115 Swaps
117 Antiques
119 Florists
120 Garden Supplies
125 Pets and Supplies
127 Chicks, Poultry, Hatching Eggs, Supplies
128 Livestock and Supplies
130 Heavy Equipment, Machinery
135 Farm Implements

AUTOMOTIVE
150 Cars for Sale
151 Foreign Import and Sports Cars
152 New Car Directory
154 Trucks and Buses
156 U-Drives and Auto Washing
158 Tires
160 Parts, Accessories
162 Auto Repairs, Service and Towing
164 Auto Body Work and Painting
166 Cars and Trucks Wanted
168 Campers and Trailers
169 Mobile Homes and Parks

ACCOMMODATION
175 Hotels
178 Summer Resorts
181 Tourist Accommodation
185 Convalescent and Rest Homes

RENTALS
190 Room and Board
191 Room and Board Wanted
193 Rooms to Rent
194 Rooms Wanted
197 Housekeeping Rooms to Rent
199 Housekeeping Rooms Wanted
200 Apartments to Rent, Unfurnished
201 Apartments to Rent, Furnished
202 Apartment Furniture to Rent
203 Apartments Wanted
206 Duplexes to Rent
207 Duplexes Wanted to Rent
210 Houses to Rent, Unfurnished
211 Houses to Rent, Furnished
212 Houses Wanted to Rent
212 Houses Wanted to Rent
215 Halls, Warehouses, Stores and Offices to Rent

FINANCIAL
155 Automobile Financing and Insurance
230 Personal Loans and Insurance
233 Mortgage Loans and Insurance
234 Mortgages for Sale
235 Wanted to Borrow

REAL ESTATE
240 Business Opportunities
241 Business Opportunities Wanted
244 Revenue Property
245 Revenue Properties Wanted
247 Commercial or Industrial Properties
250 Houses for Sale
253 Country Homes and Properties
256 Waterfront Properties
258 Condominiums and Townhouses
263 Garages for Sale, Rent, Wanted
265 Houses Wanted to Buy
268 Listings Wanted
270 Exchange Real Estate
271 Lots for Sale
273 Property for Sale
274 Property Wanted
280 Acreage for Sale and Wanted
285 Up-Island Properties
290 Farms for Sale and Wanted
293 Gulf Islands Properties
295 Listings Cancelled

NOTICE OF COPYRIGHT
Full, complete and sole copyright in any advertisement produced by Victoria Press Ltd is vested in, and belongs to, Victoria Press Ltd.; provided, however, that copyright IN THAT PART AND THAT PART ONLY of any such advertisement consisting of illustrations, borders, signatures or similar components, which is, or are, supplied to Victoria Press Ltd. by the advertiser in the form of engravings, matrices, casts, etc, and incorporated in said advertisement shall remain in and belongs to the advertiser.

5 DEATHS, FUNERALS

MAYHEW — Ivan Ellis, suddenly December 19, in his 72nd year. Mr. Mayhew was a resident of Victoria for the past 50 years; born in Arnprior, Ontario. Mr. Mayhew is survived by his loving wife, Edna, at the residence; two sons, Stanley of Victoria, John of Coquitlam; two daughters, Mrs. W. Sharpley (Cora), Mrs. Wm. (Eric) Greenwood (Mona), both of Victoria; one brother, Melville, of Victoria; one sister, Gennie, of Ontario; also 11 grandchildren, nieces and nephews. He worked and retired from Sidney Roofing.
Memorial services will be held Thursday, December 23, at 2:00 p.m. in the Chapel of Metropolitan Church, Dr. A. King officiating; cremation. Flowers are gratefully declined. Arrangements through the B.C. Memorial Society and First Memorial Services Ltd.

8 CARDS OF THANKS

Mr. and Mrs. Frederick Wilson of 842 Short Street wish to thank their many kind friends and relatives for cards and good wishes on the occasion of their Golden Wedding Anniversary.

Mrs. E. Capon and sons sincerely wish to thank our friends for their kind expressions of sympathy and beautiful floral tributes in our recent bereavement for a beloved husband and father.

9 IN MEMORIAM

ALLISON — In loving memory of Herbert Allison, our father.
What would we give to clasp his hand,
His happy face to see,
To hear his voice and see his smile.
That meant so much to all of us.
—Lovingly remembered by his family, Arthur, Doreen, Joyce and Gloria, Wally, and families.

ALLISON — In loving memory of my dear husband, Herbert, who passed away December 22, 1968.
"Deep in my heart his memory lingers."
—Lovingly remembered by his wife Pearl.

BLAGBORNE — In loving memory of a dear husband and father, Wm. Harley Blagborne, who passed away December 22, 1969.
Many a lonely heartache,
Often a silent tear,
But always a beautiful memory
Of one we loved so dear.
—Lovingly remembered by his wife Ann and daughter Anna.

10 FUNERAL DIRECTORS

WE CARE
Four Chapels Dedicated to Service. Sensible Prices.

SANDS MORTUARY LTD.
"Memorial Chapel of Chimes" 1803 Quadra, Victoria, B.C.
388-5155 — 388-5156 - 383-7511

SANDS
"CHAPEL OF ROSES"
9838 Fourth St., Sidney, B.C
656-2932

WESTWOOD
"CHAPEL OF FLOWERS" (SANDS)
No. 1, Newcastle Ave., Nanaimo, B.C. - 753-2032

SANDS
"CHAPEL OF HEATHER"
317 Goldstream Ave., Colwood, B.C. -478-3821

Independent, Family Owned and Controlled. Sands since 1912.

McCALL BROS.
Funeral Chapels
1400 Vancouver Street
385-4465 — 385-4466 — 385-4467

WEDNESDAY
HUNTER, Mrs. Ethel
Accompanied to Ladysmith Funeral Home for service at 1:00 p.m. on Thursday in the Chemainus Baptist Church.

THOMSON & IRVING
Funeral Chapel
Est. 1906 — Formerly of Winnipeg
A Dignified and Understanding Service at Moderate Cost
PRE-NEED AT NEED
SHIPMENTS
1625 Quadra St. Phone 384-2612

HAYWARD'S CHAPEL
Ready to carry out the family's wishes, quietly, sympathetically, with efficiency and dignity.
386-3505
734 Broughton St.
A. W. FRANCIS, OWNER-MGR.

CHAPLIN'S FUNERAL CHAPEL
Kindness — Courtesy — Service
1155 Fort 384-5512

FIRST MEMORIAL SERVICE
Undertakers for the Memorial Society of B.C. — 384-7041

11 MONUMENTAL

STEWART MONUMENTAL Works Ltd.
ESTABLISHED 1896
Memorial of Distinction
Marble fireplace and tabletops
1403 May St. 384-3452

MORTIMER MONUMENTS
ESTABLISHED 1877
"The Finest in Craftsmanship"
633 DAVID ST. 383-6421

14 ANNOUNCEMENTS

ROYAL CANADIAN LEGION, Esquimalt Branch 172, Christmas Turkey Draw, December 15, winning tickets: 75931, 75724, 75880, 76031, 76077, 76496, 72574, 76505, 75560, 71477, 75543, 70689, 76142, 75624, 73365, 75895, 75212. No tickets are valid after December 31, 1971.

MR. H. WICKSON OF 4301 Columbia Drive, was the winner on December 18, 1971, of the $500 grocery raffle, sponsored by the Saanich Kinsmen.

ELKS' CHRISTMAS DRAW WINNERS
No. 3240 — 546 — 1021 — 1939 — 5164 — 711 — 4165 — 4239 — 1728 — 5169 — 2850 — 2948.

GORGE SOCCER CLUB DRAW. 1st D. Parker, 1701 Barrie. 2nd A. Falconer, 824 Falaise. 3rd, G. Cronk, 1011 Empress. 4th, D. Hart, 2727 Dunlevy

The Lord is my shepherd: I shall not want.

He maketh me to lie down in green pastures: He leadeth me beside the still waters.

He restoreth my soul: He leadeth me in the paths of righteousness for His name's sake.

Yea, though I walk through the valley of the shadow of death, I will fear no evil: for thou art with me; thy rod and thy staff they comfort me.

Thou preparest a table before me in the presence of mine enemies; thou anointest my head with oil; my cup runneth over.

Surely goodness and mercy shall follow me all the days of my life: and I will dwell in the house of the Lord for ever.

— PSALM 23.

14 ANNOUNCEMENTS

CLASSIFIED COPY DEADLINE FOR THE CHRISTMAS HOLIDAY PERIOD

Classified Semi-Display Advertising
for
Saturday Colonist, Dec. 25
Monday Times, Dec. 27
12 NOON
FRIDAY, DEC. 24

REGULAR CASUAL CLASSIFIED ADS may be phoned in until 5 p.m., Friday, Dec. 24, for Saturday, Dec. 25, Colonist and Monday, Dec. 27, Times.

CLASSIFIED'S DIRECT LINE
386-2121
will be open Monday, Dec. 27, from 8 a.m. to 8 p.m. for your convenience in placing ads for Tuesday, Dec. 28, Colonist and Tuesday, Dec. 28, Times.

Victoria Press Building will be closed all day
December 25
and
Monday, December 27
TELEPHONE 386-2121

15 COMING EVENTS AND MEETINGS

LONDON BOXING AND ATHLETIC CLUB
BINGO
Every Wednesday, 7:30 p.m.
CLUB TANGO
1037 View St.
FREE ADMISSION
All cards 25c each
Good Prizes
one at $200
one at $100
ALL GOOD NEIGHBOURS DOOR PRIZES
plus
20 STEAKS
5 Extra Cards
25c Per Card
Free Bus and Parking
Everyone Welcome
Help Youth Sports
Soccer, Hockey, Lacrosse Softball, Baseball, Etc.
AT NO COST TO BOYS

ENJOY DANCE MUSIC
on
CFMS-FM Radio
or
Channel 12 (Victoria Cablevision)
From 11 p.m.-2 a.m.
NEW YEARS EVE
DEC. 31
Sponsored by
KENT'S LTD.
742 Fort 383-7104

16 CATERING, BANQUET and RECEPTION ROOMS

QUEENS ROOM
Queen Victoria Inn, re-opening March 1, 1972. Victoria's fabulous setting for that important wedding reception, private party, etc. Full catering available. Information and reservations call, 386-2812.

20 LOST AND FOUND

FOUND — INDUSTRIAL ELECTRIC floor polisher, minus head. Owner may have same by identifying and paying for this ad. Ph. 386-1477. Evans.

LOST PAIR OF MEN'S BLACK-rimmed glasses between A. J. Willis School and 500 Block, Hillside. 385-3230.

LOST ON PAT BAY HIGHWAY Saturday night near Experimental Farm Rambler hubcap. 384-9194 after 5 p.m. Reward.

FOUND—FAIRFIELD AREA black and tan German Shepherd type puppy, 3-4 months old, 382-8670.

LOST; BROWN WALLET WITH Masonic emblem. Identification papers, money. Reward. 382-7344.

LOST: LADY'S SOLAR GOLD wrist watch. Sentimental value. Reward After 6 p.m., 658-5986.

LOST OR STRAYED, ESQUIMALT area, Boxer dog, answers to "Bozo." Please phone 384-8219.

LOST TUESDAY, WRIST WATCH at Eaton's or on Douglas Street. Phone 384-2374. Reward.

LOST YOUR PET? HOMES wanted, found, SPCA. 383-0514.

HAVE YOU LOST YOUR CAT? Homes wanted. CPL. 598-5731.

21 MALE HELP WANTED

ADVERTISEMENTS IN THIS CLASSIFICATION MUST COMPLY WITH THE BRITISH COLUMBIA HUMAN RIGHTS ACT SEE COLUMN 1

THE MUNICIPALITY OF SAANICH
LABOURER —
(FIRST AIDE ATTENDANT)
Pay Rate: $3.33 per hr.
(Plus differential of $20 to $25 mo. for Industrial Ticket)
This employee performs simple cleaning, sweeping and general housekeeping duties in and around the Municipal Yard while acting as First Aid Attendant in the First Aid Room or at nearby accident sites.
Applicants must have sufficient physical strength and stamina to permit proper performance of the above duties indoors or out. Personal habits relating to cleanliness and appearance must be compatible with the responsibility described. A valid Industrial First Aid Certificate is essential.
Saanich Application Forms are available from the undersigned and will be accepted until 5 p.m. Wednesday, December 29, 1971.
Personnel Director
Saanich Municipal Hall
770 Vernon Avenue
Victoria, B.C.

WE HAVE ATTRACTIVE OPENINGS for men who are interested in a banking career. Applicant should be eager to learn and capable of rapid advancement. Some business experience preferred, but not essential. Minimum education high school graduation. Reply stating age, marital status and experience, P.O. Box 1087.

21 MALE HELP WANTED

SHOE STORE MANAGER — Vancouver Island — experience necessary. Reply Victoria Press, Box 127.

A CAPABLE MAN TO OPERATE a delivery service on a yearly contract basis. No capital required, vehicle on a lease basis. Knowledge of Greater Victoria and experience in handling domestic goods necessary. Give referncs. Victoria Prss Box 130.

IF YOU'RE GOING TO SELL life insurance you may as well be with the fastest growing company in Canada. We also have a top contract. Inquire at Monarch Life, 384-0584.

OPENINGS AVAILABLE FOR men interested in a business career. Consumer credit experience required. Apply Bank of Nova Scotia, 702 Yates Street, or 388-4441, Local 39.

CARETAKER FOR 28-SUITE apartment block required January 1. Reply giving experience to Victoria Press Box 642.

EXPERIENCED A. B. DICK 360 operator. Write giving particulars to Victoria Press, Box 125.

EXPERIENCED JANITOR WINdow cleaner. Reply Victoria Press, Box 102.

25 MALE OR FEMALE HELP WANTED

ADVERTISEMENTS IN THIS CLASSIFICATION MUST COMPLY WITH THE BRITISH COLUMBIA HUMAN RIGHTS ACT SEE COLUMN 1

THINKING REAL ESTATE
If your serious then why not drop in or call Douglas Realty Limited. We will sponsor and train suitable applicants in the next Pre-Licensing Real Estate course. Call Frank Marshall at 385-6784 anytime.
Douglas Realty Limited
No. 12 Centennial Square

START THE NEW YEAR RIGHT. Choose your profession in sales with Del Interiors and Modernizing. We do complete home and business additions, renovations and interior decorating. Phone 382-2151.

FULLY EXPERIENCED DESK clerk or receptionist for downtown motor inn. Good typing required. References. Victoria Press, Box 111.

WORKING COUPLE FOR 115-suite apartment caretaking, requested. Victoria West. Victoria Press Box 116.

MIDDLE-AGED COUPLE WANTed for caretaking of 58-suite apartment. Experience preferred. Victoria Press Box 115.

EXPERIENCED POTTERY teacher. Apply 827 Fort St. 386-2296.

PERSON TO SERVE AT BAR. Apply Taj Mahal, 1318 Broad.

26 FEMALE HELP WANTED

ADVERTISEMENTS IN THIS CLASSIFICATION MUST COMPLY WITH THE BRITISH COLUMBIA HUMAN RIGHTS ACT SEE COLUMN 1

WANT SOMETHING NEW IN '72?
Your Victoria A and W Drive-Ins are now accepting applications for both full and part-time staff for the coming year.
We Offer:
Good wage program
Smart uniform
Flexible hours
A chance to meet people from all walks of life
Applicants should:
Have a pleasing personality
Be able to work as a member of a team
Have a desire to please the public
No experience is necessary as we offer a full training program.
Applications will be taken Thurs., Dec. 23, and Fri., Dec. 24 between 9:00 a.m. and 11:00 am at
A and W Drive-In,
3335 Douglas St,
Victoria, B.C.
For further information phone Mr. Pattullo or Mr. Malone at 386-2713.
"A and W . . Where the Good Food is"

LAID OFF OR UNEMPLOYED come January? Full and permanent part-time positions available in direct sales field. Dealing with top consumer products. Basic 40% commission with excellent earning potential. Complete and extensive training provided. No investment necessary. Include short resume when replying to Victoria Press, Box 117.

AVON CALLING
"I LIKE BEING MY OWN BOSS. So I like being an Avon Representative. It's my own business. I meet people, I earn money, I succeed. Try it!" Call now for an appointment in your own home: Mrs. Burkinshaw, 384-7345.

CO-OPERATIVE FIRE AND CASualty Company requires a claims secretary, $405 to $500 per month, depending on experience. Typewritten applications by January 6th to Mr. G. Irvine, Claims Department, 1396 Hillside, Victoria.

ROYAL OAK AREA GARDEN supply firm requires lady for packaging and administrative work. Supervisory capabilities required. Victoria Press, Box 110.

EXPERIENCED CATERESSES wanted for part-time work. Pleasant working conditions. All equipment supplied. Phone 652-1673 for appointment.

DINING ROOM WAITRESSES, must be experienced, part-time, evening shifts, phone the Net Loft, 388-5551 for appointment.

WANTED MIDDLE-AGED OR older woman for work in small rest home. Live in. Victoria Press Box 120.

EXPERIENCED HAIRDRESSER needed immediately. 384-3432, 9 a.m. to 5 p.m. any day except Tuesday.

GIRL FRIDAY REQUIRED, TYPing, bookkeeping and general office experience. Call Mrs. Henly at 385-6746.

CASHIER-BOOKKEEPER FOR local automobile dealership. Full particulars, training and experience to Victoria Press, Box 699.

IN GLANFORD-AGNES AREA, mature woman as occasional sitter for elderly invalid woman. $1 per hour. 479-5653.

MATURE, RELIABLE LADY FOR babysitting-housekeeping, daily 3-5 p.m. Fairfield area. 592-0461, after 5:30.

WAITRESS WANTED. EXPERIence necessary. Apply To Mrs. Page, 9 a.m.-2 p.m. Scott's Restaurant, 650 Yates Street.

SECRETARY WITH YEAR OR more general legal experience, good shorthand necessary. 385-8781.

EXPERIENCED NURSES AIDE, wanted immediately. Apply 8 a.m. - 2 p.m. 383-2323.

GRADUATE NURSE FOR PERmanent afternoon shift. January. 383-2323, 8 a.m.-2 p.m

IMMEDIATELY FOR 1 LADY, reliable, lady as companion help, live-in, light duties. 384-0865.

EXPERIENCED NURSE'S AIDE over 18 for private hospital. 598-2424 or 592-0063, after 4 p.m.

FULL TIME DESK CLERK FOR downtown city motel. Shift work. Reply Victoria Press, Box 128.

29 SITUATIONS WANTED MALE

BOOKKEEPING, ACCOUNTING or clerical position desired by young man. Wish to relocate in Victoria. Presently employed. Experienced, reliable. Resumes on request. P.O. Box 233, Cassiar, B.C.

WIDOWS — PENSIONERS
Painting: Interior, exterior: Home improvements, Carpentry, Reasonable. Reliable. References. Free estimates. 592-3490

RETIRED RCAF VETERAN IN Victoria, experienced in sales, accounts-audit, security and personnel, requires secure position full or part time. Victoria Press, Box 688.

"NO JOB TOO SMALL"
Christian man needs work. Will clean carpets; yards and haul away. 384-2047 anytime.

BOY, 14, WANTS BABYSITTING job evenings, child 2 years or over. Town and Country area. 382-0581.

BOOKKEEPER — ACCOUNTANT OR CLERICAL. RESUME, REFERENCES. 382-6225.

YOUNG MAN, EXPERIENCED in many fields, needs any type of work. 386-2779.

RELIABLE 17-YEAR-OLD STUdent seeks part-time work. Patrick, 478-4091.

MARRIED STUDENT REQUIRES part-time work. Phone 592-3736.

GARDENING, YARD CLEAN UP and interior painting. 592-6188.

30 SITUATIONS WANTED FEMALE

SINGLE WOMAN 25 FROM GOOD Calgary family end with private school education desires live-in position as housekeeper, governess, nanny, etc. Loves children. Top references. 385-8554.

WILL BABYSIT NEW YEAR'S Eve, 6:30 p.m.-10 a.m. Breakfast included. $10 per child. Reliable. 385-0950, after 9 a.m.

RECEPTIONIST REQUIRES part-time position. Some typing. 478-6372.

31 SITUATIONS WANTED MALE OR FEMALE

RELIABLE WELFARE MOTHers available for house cleaning. Welfare men need odd jobs. Victoria Self Help Society. 382-2034, 386-9846.

33 BANDS, MUSICIANS AND ORCHESTRAS

THE MUSIC MAN
Weddings, private parties, large or small. Pre-recorded music. Top sound equipment. Reservations 478-7481 evenings.

COMBO OR PIANIST AVAILable for parties, dances and weddings. 384-3704.

PHONE DAVE LAKE — rhythm organist, for receptions. Paragon Music, 385-5275, 385-7604.

WEDDINGS — STEREO TAPE music specialist. J. G. A. 478-9468.

36 BUSINESS SERVICES AND DIRECTORY

Blasting

REASONABLE RATES—INSURED FREE ESTIMATES
J. A. Gould Contracting Ltd.
478-1153

Bookkeeping

BOOKKEEPING, COST AND payroll accounting, also business and office management experience, 382-1037 or 386-3501. Apt. F, No. 30 Douglas.

Books

POOR RICHARD'S USED BOOKS
Bought — Sold — Exchanged
923 Fort. 384-4411, 106 W. Burnside

Bulldozers

INTERNATIONAL BULLDOZING Ltd. Loading, hauling, excavating and back filling. Top soil and gravel and fill. Land clearing. House wrecking and demolition. Landscaping. Special low rates. Phone Ollie 385-1661 anytime.

HENSON BULLDOZING LTD. Loading, hauling, excavating and backfilling. Gravel, topsoil and fill. Land clearing and burning. Specializing in subdivision development. Free estimates. Phone 479-4234 anytime.

JIM HENDERSON BULLDOZING 1971 Ltd. Excavating, land clearing, road building. D6 cat. 18" backhoe. 384-2114, 384-0120.

Carpenters

GUTTERS CLEANED AND REplaced. Additions, alterations, no job too small. B. Lidstone, 382-5526.

GENERAL REPAIRS, ADDItions and alterations. Estimates. G. C. LUNEY, after 6. 477-2470.

QUALITY WORK AT REASONable rates. Additions, renovations. Estimates, plans. Glover, 656-3745.

MERRY CHRISTMAS. HAPPY New Year, to all our past and future customers. Howard, 385-2943.

PANELLING, RUMPUS ROOMS, ceiling tiles, renovations, carports. Mornings and after 6 p.m. 477-8543.

CABINETS, ALTERATIONS, REpairs, additions. Free estimates, 477-1492.

RENOVATING, KITCHEN CUPboards, house framing, by hour or contract. 478-6267.

TIRDED OF INFLATION? ALL carpentry work, Jim 479-3642.

ROOF REPAIRS, GUTTERS cleaned, carpentry repair. 386-1827.

SMALL JOBS MY SPECIALTY
Howie 478-4705

Carpet Cleaning

KARPET KARE
Rugs look "New" when we are finished. 385-8334, anytime.

Carpets and Linoleum

For immediate in-home service for samples and estimates of carpets, linoleum or tile call Bob Carrie, 382-5111. No obligation.
Standard Furniture Co.
737 Yates Street

—CARPET TREND—
Two-tone nylon shag $4.95 sq. yd. Also hard twists indoor-outdoor, sculptured, etc.
ALL AT BIG SAVINGS
Immediate installation
EASY CREDIT
185 Langford St. 386-7501
(Just across Bay St. Bridge)

HOURIGANS
CARPETS & LINOS Ltd.
NYLON CARPET
(3 colors), installed complete with under pad. sq. yd. $9.95
715 Pandora Ave. 386-2401

WAREHOUSE PRICES
Carpets, linoleum, and ceramics. Immediate installation on carpets sold from warehouse. Don't wait for your flooring, call us now. Mandel Interiors Ltd., 3995 Quadra, 479-7121.

B AND E FLOOR COVERINGS Limited. Carpets, linoleum, tiles and seamless floors. Free estimates. Satisfaction guaranteed. 3947A Quadra Street, 479-1617.

PARKER JOHNSTON LTD.
1314 Broad Street 382-9181

Cement

WEST COAST CEMENT FIN. All types of cement work, commercial and residential. Free estimates. 383-5715; anytime.

DEGENDT-BIRKETT
All types concrete work. Concrete cutting.
388-6960 385-5020

DRAINS — CEMENT — SEWERS
384-8306 Frank Politano 383-3499

Cleanup Service

RELIABLE MEN WITH TRUCKS TO DO DOMESTIC OR COMMERCIAL CLEANUPS; daily, weekly, or monthly pickup. Local moving and cartage. Competitively priced, your satisfaction guaranteed. Free estimates. "LEN'S" SERVEWELL CLEANUP, 479-2858.

36 BUSINESS SERVICES and DIRECTORY

Cleanup Service

LET ME CLEAN YOUR YARD, basement, garage and attic for the usuable articles or bottles or anything you wish to pay me with. I also do excellent gardening, landscaping, tree and hedge trimming. Car removal, house painting, roofing, and general maintenance. Gutter work, residential and commercial daily and weekly disposal service. Also will buy any article of use. Will move anything anywhere for very low fee. No charge for distance. Call "Ollie." 385-1661.

NO CHARGE AND UP
Two young responsible men have large truck. Basement, attics, composts, etc. Very reasonable. Butch. 386-7434 daytime, 386-8215 evenings.

WILSON'S CLEAN UP AND HANDyman Service. Basements, gardens, yards, painting, garbage disposal. General repairs and maintenance. Free estimates. Reasonable rates. Personal service. 382-4582.

HAVE LARGE TRUCK, WILL clean basements, attics, composts, etc., Gardening and any work you wish done. Very reasonable. John, 388-6049.

FREE ESTIMATES
Hauling, clean up yards, basements and repair work. Walter Hanson, 386-9618 anytime.

PROMPT AND EFFICIENT SERvice. Basements, etc., also window cleaning. Call Larry, 385-1931.

$5 AND UP. HAVE LARGE truck. Phone Lloyd. 382-1020.

Contractors

SIMPSONS-SEARS
CITATION KITCHEN CABINETS
Let our planning and design experts plan your "Dream Kitchen." Superbly crafted cabinets in luxurious hardwood finishes. Phone for free no-obligation estimate.
When you remodel rely on the experts at
SIMPSONS-SEARS
388-9111

RENOVATING — SUNDECKS. Playrooms — General repairs. Homes designed and built by craftsman. Phone S. G. Harris. 652-1578.

TEAMBUILD, FROM KENNEL to Castle, General Contractors, professional designs and engineering. Call Harvey, 478-6268 or Mobile, Dial "0" ask for YK28560.

W. CAMPBELL LTD.
General Contractors
Building Consultants
479-3904

WE SPECIALIZE IN GARAGES, sundecks, sidewalks, as well as general house repairs and improvements 386-6935.

FARMER CONSTRUCTION
Design — Renovations
388-5121

Alterations — Repairs — Cabinets
WILLIAMS, BRAY AND WILLIAMS LTD.
853 CORMORANT ST. 386-7741

J.D. 450 CRAWLER LOADER for hire, $16 hour. Excavating, brush clearing, etc. 478-6212.

WHEN YOU PLAN TO HAVE AN addition, a house or a building phone Alright Builders. 479-1160.

RELIANCE CONTRACTORS. Roofs, gutters, drain tiles, painting. 383-0855.

RIPPLE CONSTRUCTION LTD. Home improvements, remodelling and additions. 477-8622.

G. H. WHEATON LTD.
Repairs — Alterations — 382-2159

Draperies

DEL INTERIORS AND MODERnizing. 1006 Russel St. 382-2151.

Dressmaking

DRESSMAKING, FORMAL AND bridal rentals. Party costumes. 28 Burnside Rd. W., 385-1542. Fashion Craft Shop.

ANN'S DESIGNING, DRESSMAKing, alterations, and remodelling. Reliable, reasonable. 386-9466.

Drywall

PACIFIC DRYWALL. FREE ESTimates. 388-4850 or 383-7820.

Electrical Contractors

RESIDENTIAL REWIRING
Electric heating, appliances Installed. Hydro financing.
BUCKLE ELECTRIC
479-3941 385-8082

McCOY ELECTRIC
New and Older Homes
Rewiring Expert—Electric Heating
386-0822 or 479-7561 Eves.

OLDER HOMES REWIRED — NO down payment. We finance through B.C. Hydro Plan.
EDDY'S ELECTRIC — 385-7666

Fencing

CHAIN LINK FENCING
—Free Estimates—
SIMPSONS-SEARS
388-9111

CHAIN LINK FENCING
D.D.P. ENTERPRISES—385-1512

PACIFIC FENCING, 592-4161
Screen block — Chain link — Wood

Furniture Refinishing

BEDROOM DINING ROOM suites, Pianos like new. 383-5521, Alpha Finishers Ltd., Eves. 479-3640.

Gardening

DUTCH GARDENER. CLEANups, pruning, digging, free estimates. 384-5626.

Gutter Cleaning and Repairs

GUTTERING
Use our 20-year guaranteed white aluminum guttering.
SIMPSONS-SEARS
388-9111

EXPERIENCE GUTTER CLEANing, downpipe flushing, repairing, replacing. Reasonable. Markem, 384-0881.

CLEAN, REPAIR AND REPLACE gutters, roofing, down pipes, drain tile, wet basements. Phone anytime, 382-1101.

DRAIN TILES, WET BASEments, gutters, roofs, cleaned and repaired. Phone 385-6859.

5" CONTINUOUS GUTTERS, ENamelled. B.C. Aluminum. 479-3232.

Landscaping

BARKER LANDSCAPING
Rock work, patios, etc. Lawn specialists. Terms 382-8323.

SALEM GROWERS LTD.
652-2973 652-3318

Masonry

QUALIFIED EXPERTS ON ANY masonry. Brick blocks, chimneys, shingling, etc. Free estimates. No job too small. Low rates. 385-8674.

BRICK, STONE, WOOD WORK. General maintenance. Drafty doors repaired. 598-4762.

BENITO BROS. MASONRY AND stonework. 386-0049, 385-7686.

FIREPLACES, CHIMNEYS AND repairs. Ron Henson, 478-1557.

Painters and Decorators

BROTHERS PAINTING AND D

39 PERSONALS

WITNESSES ACCIDENT (MARKET ST.)
Anybody seeing a dark colored car (Rambler) without headlights heading east on Market St. Friday night between 8-8:30 or witnesses accident, Market St.-Nanaimo St., please phone 479-6858. Very urgent.

MR. AND MRS. D. B. CARLEY of the Victoria Riding Academy wish to advise our many friends that we would like to wish them a Merry Christmas and a Happy New Year. Good Luck in the New Year.

40 BUSINESS PERSONALS

FAMILY COUNSELLING
Mr. Reg Clarkson, B.A., M.S.W., R.S.W., a private social work practice for marriage counselling, alcohol and youth drug problems. Phone 384-0912.

TRY SOMETHING DIFFERENT
Rent a water bed at the Sandman Motel, 39 Gorge Road East. Gift certificates are also available. For a reservation phone 386-8335.

HERBAL REMEDY TREATments available for all diseases. Contact your local herbalist, 819-A Broughton, back entrance or call 384-7842.

CLAIRVOYANT AND TRANCE medium. Questions answered, advice given. Mrs. Payn-Jones, 386-3603.

PRIVATE INDOOR POOL AND sauna available restricted basis. Queen Victoria Inn. Information and reservations, phone 386-2812.

TEA READINGS, TUESDAY-SATURDAY, 2-4:30 p.m. Guvnor's Pancake House, 712 Yates.

VICTORIA HYPNOSIS CENTRE Ltd., 8-819 Fort St., 388-9722.

42 EDUCATION

ACCOUNTING AND BUSINESS MANAGEMENT
Thorough short-term course, may be completed without classroom work. Ideal for those seeking positions or promotion in bookkeeping, accounting or business management. I.C.S. Assn. Membership to grads. Free booklet. National College, 1707 Carnegie Crescent, Victoria. 383-1233.

TUTORING — PROFESSIONAL help by experienced teacher. French, Math, new and old method. 598-2331.

HIGH SCHOOL AT HOME. CANADA'S Leading School. Free booklet. National College, 1707 Carnegie Cres. Victoria 383-1233.

PETER PAN NURSERY SCHOOL, Colville Road area, Esquimalt, afternoon sessions. 383-6505.

60 FUEL

Wood

MIXED MILLWOOD
2½ cords $22 delivered. Phone between 9-5 p.m. 479-6452. Lowery and Young Trucking Ltd.

CORD BUSH WOOD, $18 A CORD (special for senior citizens). 383-9957 between 9 and 3:30. Evenings and weekends. 384-7437.

DRY ALDER FIREPLACE wood. $25 a load. 160 cu. ft. 642-5960.

CUT ALDER FOR SALE. $14 PER load. 383-5805 after 6.

63 TIMBER

WANTED TIMBER STANDING or felled. Top prices paid. Ideal Sawmill Co. Ltd. 385-0441

WANTED: TIMBER
Houston Tree Service. 388-9515.

HAVE CHAIN SAW. WILL CUT. $2 hour. 658-8724.

65 BUILDING SUPPLIES

STEWART & HUDSON
Building Supply Centre

OZITE SALE!

WITH CUSHION FOAM UNDERLAY

Just Cut'n fit! Ideal for Cold Concrete or Wood Floors. 12' wide - 4 colours — Avocado, Marine — Blue — Green, Copper Bronze and Gold.
SPECIAL — per sq. yd. 2.59

PAINT BARGAINS
White Interior Latex — GAL. 3.99

BLACK and DECKER
¼" Drill 9.97
Jig Saw 14.97
7¼" Saw 24.97

NOTICE: WE WILL BE CLOSING AT 1 P.M. DECEMBER 24th, AND CLOSED ALL DAY DECEMBER 27th.

Open Saturday — 7:30-5:30
CHARGES — BUDGETS
386-3211
400 Gorge Rd. East
STEWART & HUDSON

CUBBON LUMBER

4x8—⅛" Sanded Plywood	5.50
Totem Fire Logs (12 for	1.00
Presto Logs (Carton of 6)	.90
Presto Logs 60 pcs. for	5.50
4x8—¼" Sen L/C Ply	21.95
4x8—¼ Walnut 2 Sides	27.95
We Cut Glass on Cook Street	
25 pcs. 2x4 approx. 8 ft. Econ.	6.95
Plastic Gutter 3x4 per 12 ft.	2.35
4x8—¼ Waterproof Mahogany	6.95
4x8—Pre-Fin. Mahogany	2.79
¾x10 Cedar Siding lin. ft.	.09
Cement—80 lbs.	1.85
4x8 Pre-Finished Hardboard	4.29
Relect Doors from	4.95
100 sq. ft.—2½" Fibreglass Insulation	5.99

CUBBON LUMBER
515 Alpha Street 386-3288
1720 Cook Street 384-8181

LUMBER SALE—LUMBER SALE
2x4 — 2x6 — 2x8 — 2x10 — 2x12
At prices you can afford from $48 per FBM and up.
shiplap and Boards from $65 and up.
This is all new lumber, come and see for yourself.
Corner of Hillside and Bridge St.
385-0441
Free Estimates
7 a.m. to 6 p.m.
IDEAL SAWMILLS CO. LTD.
2735 Bridge St. 385-0441

SABOT KIT $37

Compost boxes	$7.30
12'x30' carport (attached), approx.	$177.50
12'x20' garage (plus roofing)	$253
Table tennis sets, complete	$30
Picket fence, 50'	$33
All purpose garden shed, from	$51

SAANICH LUMBER YARDS
2041 Douglas St. 385-2486
Night Phone 479-1423

SPECIAL DISCOUNTS
LUMBER — PLYWOOD
HOME
BUILDING SUPPLY
220 ESQUIMALT RD. 382-2211
IMMEDIATE DELIVERY SERVICE TO ALL GULF ISLANDS POINTS.

ALUMINUM REPLACEMENT WINDOWS
Screens, screen doors and patio doors, from factory to you. Completely installed by factory-trained men. Takes only one day to complete job. Free estimates with no obligations.
SEAKREST INDUSTRIES
383-5205

LUMBER SHORTS
Bargain prices on 6 ft. lengths — 2x6, 2x8, 2x10, 2x12. See us for extra special prices on 8 and 10 ft. lengths. Good bargain prices also on 2x8 Util. Hemlock all lengths. Economy studs — good quality — 33c each. Stegg Bros. Lumber Ltd., 3955 Quadra, 479-7151.

CERAMIC TILE
Victoria's largest selection of genuine mosaic tile; 46 varieties. Fabulous Italian floor and wall tile; 8 varieties. Tiles priced from 39c to $5.40 per square ft. Free estimates and design suggestions. Contact Mr. Suddards, 386-2812.

Bay Concreteblock Co.
Concrete Incinerators $9.60
3022 Jutland 382-9436

USED RED BRICKS, SAND AND GRAVEL. OK TRUCKING CO. LTD. 760 TOPAZ. 386-3414.

WANTED: OLD CLAY BRICKS, 100 or more. 479-7734.

65 BUILDING SUPPLIES

S. J. PEDEN LTD.

4x8 FIR PLYWOOD

UNSANDED		SANDED	
5/16	3.59	¼	4.25
⅜	5.66	½	6.95
¾	7.69	11/16	7.95

WALL PANELLING

4x8 cabin grade mahog.	$2.89
4x8 colourtoned mahog. light	$3.45
4x8 colourtoned mahog. dark	$3.45
4x8 Walnut birch	$5.75
4x8 Heritage elm	$6.95

CEILING TILE — WHITE
12x12 and 16x16 — 64 sq. ft. carton $8.69

SHELVING
1x12 Spruce, lin. ft. .25

CABINET PLY SALE

4x8x¾ rotary mahog. L.C.	$12.95
4x8x¾ sen. lumber core	$21.25

Building a Camper or Trailer? Plans and all Materials in Stock at Reasonable Prices

8 TO 5 MON. THROUGH SAT.
S. J. PEDEN LTD.
2855 QUESNEL ST. 386-3464

why pay more?

yellow cedar for boat builders	
4'x8' gyproc no. 1 white	$2.35
4'x8' — ⅛ hardboard	$1.49
4'x8' prefinished mahogany	$2.79
glass cut while you wait	
1"x6" s4s cedar lin.ft.	.06
1x6 tongue and groove	.07
1"x12" dressed shelving, ft.	.12
2" - 3" - 4" roof and sun decking	
1"x10" ranch panel 100 lin.	$11.50
1½"x10" forest siding lin.ft.	.15
everything for the home plumber	
corrugated plastic panels 5 colors	
26"x8'—$1.75 26"x10'—	$2.25
portland cement no. 1	$1.85
concrete drainage tile	.16

fast courteous delivery at
langford building supply and hardware
open 7 days a week
940 goldstream ave. 478-1724

BUTLER BROTHERS
"Ready-Mix"
Concrete

FREE ESTIMATES

Six days a week
Delivery

BUTLER BROTHERS
2046 Keating Cross Road
652-1121

BUILDING?
See
COLUMBIA
READY-MIX LTD.
for your
Concrete, gravel
and sand supplies.
For Free Estimates
Phone 478-1701
860 Attree Rd.
Open Mon. Thru Sat.
(6 Days)

4" CONCRETE DRAIN TILE, 18c. Daves Concrete, 670 Sumas 384-8744

70 MUSICAL INSTRUMENTS

EXAMPLES	SALE REG	SALE NOW
Fender Stratocaster	$525	$420
Block Raven Drums	$180	$144
University Horns (ea.)	$100	$ 65
Electrovoice Horns (ea.)	$138	$ 95
Ovation guitar	$489.50	$289
Rogers drums	$986	$798
Premier drums	$848	$676
Les Paul	$610	$488
Fender twin amp	$710	$568
Fender super amp	$620	$496
90 Watt Garnet bass	$439	$343
Same — 1 unit	$269	$199

Guitar, amp., P.A., drum rentals
All popular music ½ price
Guitar lessons $2.50
TALISMAN MUSIC CENTRE
Open Till 9 p.m.
939 YATES 384-9222

If you're still THINKING about a CHRISTMAS present for the MUSICIAN in your family.

We have COMPLETE accessories for GUITARISTS and DRUMMERS. Feel free to CALL 598-3514 and we will be pleased to suggest something. If we don't have it we can advise you where to find it.
SOUND SOURCE MUSIC
2250 Oak Bay at Monterey
SAFE HOLIDAYS.
Wishing you a
MERRY and A HAPPY

IN OUR WINDOW TODAY

Yamaki guitars	$89.50
Fartisa home organ	$999.00
Titano Accordion	$495.00
Suzuki guitar No. 700	$ 34.95
Banjo Uke	$ 14.95

B. PORTER MUSIC
1724 Douglas 382-9542

BUYING AN ORGAN?
Why not try
KIMBALL OR GULBRANSEN
The easy way to learn.
PARAGON MUSIC CENTRE
2508 DOUGLAS 385-5275
OPEN NIGHTLY 'TILL 9

PRICES INCREASE JAN. 1
4 only portable and console Wurlitzer electronic pianos finished in black vinyl, $699 and $799. Act now at this low price.
SCOTT PIANO AND ORGAN
612 Fort 384-4623

HALL-FAIRFIELD MUSIC CENTRE LTD.
Sales — Service — Instruction
728 FORT ST. 385-8342

NORHEIMER PIANO AND Bench, $395. Thomas single keyboard organ with pedals $349.
REGINALD STONE
Open Evenings till 9 p.m.
1517 Quadra 383-0239

IDEAL FOR GUITARISTS
Raven Guitar, Tact Amp., and Honey Foot Pedal. Complete unit — $100.
592-1551 Evenings.

VICTORIA SOUND CENTRE
We trade, buy or sell. Records, tapes, musical instruments, stereo components, amplifiers. We will sell on consignment. 1315 Government Street. 385-4842.

NELSON'S MUSIC CENTRE
Sales - Service - Instruction
1320 Broad St. 385-5242

ELECTROHOME ORGAN INVENtory final clearance, limited supply only. Acadian $599, Breton $699. Subject to prior sale. WOODWARD'S, MAYFAIR, 2nd Floor.

17 GOOD USED UPRIGHT PIanos including Heintzman, Steinway, Norheimer from $295 to $595. Cec King's Piano Service
477-3918

YAMAHA — THE FAVORITE OF the world's leading musicians.
YAMAHA MUSIC CENTRE
384-9131 707 Fort

GOOD COMBINATION (78), many records, collectors' items, $50, or swap for clarinet B-flat. 382-5775.

COMPLETE SET OF DRUMS, INcluding throne and sizzler, $200; lady's 120 bass Camerano accordion, $125. 479-4568.

65-WATT HARMONY AMPLIFIer, Roy Smeck steel guitar and hard carrying case, all for $100. 479-1464.

TRAYNOR 75-WATT BASS AMP and speaker box. Kent guitar and case. Good condition. $225. 479-3057.

120 BASS LADY'S ACCORDIAN, music stand and case, $100 or best offer. 479-6967.

EKO CLASSICIAL GUITAR, $95. Rosewood, Ebony finger board, $150 new. 384-9796.

MUSIC AT ITS BEST
Rent to own (pianos—organs)
Gleeson Music, 707 Fort, 388-9632.

FENDER CONCERT AMPLIFIer, 4-10" speakers, 90 watts, $325. 384-1766, 479-6786.

ARMSTRONG FLUTE, LIKE new. Complete drum set. 479-4387.

PIANO TUNER—TECHNICIAN
NORMAN DUCKWORTH 383-3083

PRINCE UPRIGHT PIANO. ALL enquiries to 385-8587.

YOUR HEALTH: Dr. Walter Alvarez

People Dislike Medical Heroics

Recently, a study was made to find out people's attitudes on old age and dying. It was learned that most people would rather die in peace than prolong their lives by medical heroics such as heart transplants.

Most elderly people feel it is better to have death over with whenever it comes. Some 66 per cent of the older persons interviewed in one study felt that way. Most of the people did not seem to be afraid of death; also, they did not mind discussing it and facing it frankly.

Some 80 per cent of the people felt that if they had an incurable illness they would want to be told about it. This is what psychiatrist Dr. Elisabeth Kubler-Ross has found in her work with terminally ill patients. She has written a book about what she has learned from patients in her courageous and pioneering studies, entitled "On Death And Dying," published by the Macmillan Company, 866 Third Avenue, New York, N.Y. 10022.

EXCESSIVE SWEATING FROM THE ARMPITS

I just read an article by British experts who say that they have had good results in decreasing sweating in the arms and hands by cutting the sympathetic nerves in the neck. These nerves are a part of the sympathetic nervous system, which regulates the involuntary activities of the body, such as the beating of the heart and the expanding and contracting of the blood vessels.

This operation to cut the sympathetic nerves was devised many years ago at the Mayo Clinic by the late Dr. Leonard Rowntree, with the help of several expert neurologists.

I have heard of two objections to this operation; one, that it sometimes produces a good deal of pain in the arms, and two, that sometimes after having worked for a while, it fails to work.

There is another simpler operation which involves removing the skin from the armpits and grafting skin from another part of the body.

Some persons have a great deal of distress from excessive perspiration most of their days. I can generally tell if the person is suffering from an overactive thyroid gland (which can cause a person to perspire profusely), by simply reaching out and touching the patient's hand. If the skin is cool and the pulse is normal, the person doesn't have a diseased thyroid gland. Also, I can learn a lot by asking the person if he perspires more profusely when he is under nervous strain than when he is relaxed.

If a woman is about 45 or 50 when she develops this distress, it may accompany a menopause. Then I prescribe a drug such as stilbestrol to help her get relief.

Excessive perspiration can be a danger signal of a nervous breakdown, especially if it comes as a result of some slight tension. Some years ago I studied more than 400 relatives of psychotic or alcoholic persons, and interstingly, a number of these relatives suffered from excessive perspiration without any sign or organic disease, and a number of others had cold, wet, clammy hands.

The perspiration brought out by unpleasant emotion may have a strong odor, especially if the person is suffering from a mild psychosis.

I have also seen excessive perspiration appear in older men and women when a tiny artery breaks in the brain, perhaps with the coming of a little stroke, and they begin to fail in nervous strength.

Tranquilizers may help in the cases of nervously produced sweating.

TV PROGRAM LISTINGS

EVENING

CBUT—2 Vancouver | KOMO—4 Seattle | KING—5 Seattle | CHEK—6 Victoria | KIRO—7 Seattle | CHAN—8 Vancouver | KCTS—9 Seattle | KTNT—11 Tacoma | KVOS—12 Bellingham | KTVW—13 Tacoma

6:00 P.M.
2—Christmas Carols, Special
4—News (c)
5—News (c)
6—News Hour (c)
7—CBS News
8—Hockey continued
9—Masquerade (c)
11—Wild, Wild, West
12—Perry Mason
13—Crusade Hour

6:30 P.M.
2—Hourglass
4—News (c)
5—News
6—News Hour
7—News (c)
8—Hockey
9—Book Beat
11—Wild, Wild West
12—Walter Cronkite (c)
13—Quest for Adventure

7:00 P.M.
2—Hourglass
4—Northwest Traveller
5—Truth or Consequences
6—Medical Centre (c)
7—Medical Centre (c)
8—Hockey continued
9—Conversations
11—College Basketball: Notre Dame vs. UCLA
12—Teddy Bears (c)
13—Bob Corcoran

7:30 P.M.
2—Singalong Jubilee (c)
4—This Is Your Life (c)
5—Primus (c)
6—Medical Centre
7—Medical Centre
8—News
9—Science
11—Basketball continued
12—Virginian (c)
13—Bob Corcoran

8:00 P.M.
2—This Land (c)
4—Bewitched(c)
5—Adam—12
6—This Land (c)
7—Movie: An Affair to Remember
8—Movie: White Christmas
9—French Chef (c)
11—Basketball continued
12—Virginian
13—Bob Corcoran

8:30 P.M.
2—Me Over Here
4—Eddie's Father
5—NBC Mystery Movie
6—Me Over Here
7—Movie continued
8—Movie continued
9—This Week (c)
11—Basketball continued
12—Virginian
13—Racket Squad

9:00 P.M.
2—Tenth Decade (c)
4—Smith Family (c)
5—NBC Mystery Movie
6—Tenth Decade (c)
7—Movie continued
8—Movie continued
9—Dream Machine (c)
11—David Frost (c)
12—Saint
13—Scope

9:30 P.M.
2—Tenth Decade
4—Shirley's World (c)
5—NBC Mystery Movie
6—Tenth Decade
7—Movie continued
8—Movie continued
9—Dream Machine
13—Call of the West

10:00 P.M.
2—Juliette: Special
4—Man and the City (c)
5—NBC News White Paper
6—Juliette: Special
7—Mannix (c)
8—Movie continued
9—Soul Music (c)
11—Basketball continued
12—Mannix
13—Project 13

10:30 P.M.
2—Tommy Banks
4—Man and the City
6—Tommy Banks
8—Sports Beat (7)
11—News
12—Mannix

11:00 P.M.
2—National News
4—News (c)
5—News
6—News (c)
7—News
8—News (c)
11—News
12—Have Gun—Will Travel
13—Telebid

11:20—6, 8—News

11:30 P.M.
2—News
4—Dick Cavett (c)
5—Johnny Carson
6—News; Sports
7—Movie: No Room for the Groom
8—News
11—Merv Griffin
12—Merv Griffin (c)

11:50—2—Hourglass Forum (c)

12:00 P.M.
2—Hourglass Forum (c)
4—Dick Cavett (c)
5—Johnny Carson
6—Movie: Bellissima
7—Movie continued
8—Movie: Bellissima
12—Merv Griffin (c)

12:30 A.M.
4—Dick Cavett (c)
5—Johnny Carson
7—Movie continued
11—Merv Griffin
12—Merv Griffin (c)

1:00 A.M.
12—Movie: Luck of the Irish (1:05).

ALL TIMES ARE LOCAL

CHANNELS RESERVE RIGHT TO MAKE LAST-MINUTE CHANGES

EARLY THURSDAY

8:00 A.M.
4—Flying Nun
5—Today (c)
6—University of The Air
7—J. P. Patches (c)
8—University of The Air
12—Frisky Frolics (c)
13—Stock-Business Report

8:30 A.M.
4—Len Sampson
5—Today (c)
6—Good Morning
7—Captain Kangaroo (c)
8—Good Morning
12—Captain Kangaroo (c)

9:00 A.M.
4—Movie: You for Me
5—Telescope (c)
6—Good Morning
7—News (c)
8—Good Morning
12—Lucy (c)

9:30 A.M.
2—Mr. Dressup
4—Movie continued
5—Telescope
6—Yoga
7—News
8—Yoga
11—Concentration Game
12—My Three Sons

10:00 A.M.
2—Holiday film
4—Movie continued
5—Sale of the Century (c)
6—Holiday film
7—Family Affair (c)
8—Peyton Place
9—Electric Company
11—Hazel
12—Family Affair (c)

10:30 A.M.
2—Friendly Giant (c)
4—Mid-Morning News
5—Hollywood Squares (c)
6—Friendly Giant (c)
7—Love of Life (c)
8—All About Faces
11—Jack La Lanne (c)
12—Love of Life (c)

10:45—2 and 6—Chez Helene

11:00 A.M.
2—Sesame Street (c)
4—Galloping Gourmet
5—Jeopardy (c)
6—Peyton Place (c)
7—Where the Heart Is (c)
8—Jean Cannem
11—Romper Room (c)
12—Where the Heart Is (c)

11:25—12—Woman's World

11:30 A.M.
2—Sesame Street
4—That Girl (c)
5—Who, What, Where (c)
6—All About Faces
7—Search for Tomorrow (c)
8—Jean Cannem
11—Romper Room (c)
12—Search for Tomorrow (c)

11:55—5—Children's Doctor (c)

12:00 NOON
2—Bob Switzer
4—Bewitched (c)
5—Distaff (c)
6—Noon Show
7—News
8—News (c)
11—Three on a Match (c)
12—Virginia Graham

12:15—8—Pete's Place

12:30 P.M.
2—Luncheon Date
4—Password (c)
5—Days of Our Lives (c)
6, 8—Movie: The Man from the Diners Club (12:45)
7—As the World Turns (c)
11—To Tell the Truth (c)
12—David Frost (c)

1:00 P.M.
2—Luncheon Date
4—All My Children (c)
5—Doctors (c)
7—Many Splendored Thing (c)
11—Don St. Thomas Show
12—David Frost
13—Stock Markets

1:30 P.M.
2—Family Court
4—Let's Make a Deal (c)
5—Another World (c)
6—Movie continued
7—Guiding Light (c)
8—Movie continued
11—Beat the Clock
12—David Frost (c)

2:00 P.M.
2—Galloping Gourmet
4—Newlywed Game (c)
5—Bright Promise (c)
6—Movie continued
7—Secret Storm (c)
8—Movie continued
11—Lucy
12—Secret Storm (c)

2:30 P.M.
2—Dick Van Dyke
4—Dating Game (c)
5—Somerset (c)
6—Victoria Scene
7—Edge of Night (c)
8—Mantrap
11—Addams Family
12—Many Splendored Thing (c)

3:00 P.M.
2—Take 30
4—General Hospital (c)
5—Dinah Shore (c)
6—Take 30
7—Gomer Pyle (c)
8—Another World (c)
11—Tennessee Tuxedo
12—It's Your Bet (c)

3:30 P.M.
2—Edge of Night (c)
4—One Life to Live (c)
5—Virginia Graham (c)
6—Edge of Night (c)
7—Dick Van Dyke (c)
8—Anything You can Do
11—Speed Racer
12—What's My Line? (c)

4:00 P.M.
2—Psychiatrist
4—Love, American Style (c)
5—Mike Douglas (c)
6—Psychiatrist
7—Movie: Bedtime for Bonzo
8—Beat the Clock
9—Sesame Street
11—Flintstones
12—Tennessee Tuxedo

4:30 P.M.
2—Drop-In
4—What's My Line (c)
5—Mike Douglas
6—Drop-In
7—Movie continued
8—Flintstones
9—Sesame Street
11—Gentle Ben
12—Fun-O-Rama (c)

5:00 P.M.
2—Hi Diddle Day (c)
4—Petticoat Junction (c)
5—Mike Douglas
6—Bewitched
7—Movie continued
8—Bewitched
9—Electric Company (c)
11—Gilligan's Island
12—Gilligan's Island

5:30 P.M.
2—Get Smart
4—News (c)
5—News (c)
6—Hogan's Heroes
7—Movie continued
8—Hogan's Heroes
9—Mister Rogers (c)
11—Get Smart
12—Perry Mason
13—Movie: Texas Rangers

TIMES GOOD MUSIC HOUR

7 P.M. — CJVI

Deck the Halls, Silent Night, We Wish You a Merry Christmas, orchestra; Christmas Song, orchestra; Christmas in the Air, Voices of Walter Schumann; O Holy Night, Charlie Byrd; Bells of Bethlehem, Charie Byrd; God Rest Ye Merry, Gentlemen, Charlie Byrd; Mary's Little Boy Child, orchestra; Jesu, Joy of Man's Desiring, orchestra; Christmas in the Air — concluded, Walter Schumann; Holly and the Ivy, orchestra; Away in a Manger, orchestra.

RADIO LOG

AM Stations—Victoria: CJVI, 900; CFAX, 1070; CKDA, 1220; Vancouver: CJOR, 600; CBU, 690; CKNW, 980; CKWX, 1130; CHQM, 1320; CKVN, 1410. Seattle: KIRO, 710; KOMO, 1000; KING: 1096. Bellingham: KARI, 550. Port Angeles: KONP, 1450.

FM Stations—Victoria: CFMS, 98.5; Vancouver: CKLG, 96.3; CFQM, 103.5; CBC, 105.7; CBUF, 97.7 (French—6 a.m. to 1 a.m.), Seattle: KLXI, 95.7; KLSN, 96.5; KING, 98.1; KIRO, 100.7; KETO, 101.5. Tacoma: KTNT, 93.7; KLAY, 106.1. Edmonds: KBIQ, 105.3. Bellingham: KERL, 104.3.

Most stations broadcast news bulletins on the hour and on the half-hour at early morning and evening peak periods.

Major Newscasts: CBC-FM, 7 a.m.; BBC News, Monday to Saturday: National news; CFAX, CKDA and CJVI, 8 a.m., 12 noon (noon report), 5:30 p.m. (news hour); Saturday and Sunday, 8 a.m., 12:30 p.m., 6 p.m. and 10 p.m.

THE BETTER HALF By Bob Barnes

"Let's try it again!...Your scale started moving even before the meat landed on it."

CROSSWORD by Eugene Sheffer

ACROSS
1. Siamese
5. Strong emotion
9. Govt. agency
12. It consists chiefly of keratin
13. War god
14. Biblical mount
15. Cuckoos
16. Weathercock
17. Indonesian of Mindanao
18. Shoe part
19. Do wrong
20. Crustacean
21. Tourist haven
23. Personality
25. Pummels severely
26. Prefix for diet or vene
32. City in Illinois
33. Fly aloft
34. Embodiment
37. Bristly
39. W.W. II theater
40. Hebrew priest
41. —— Christian Andersen
44. Wire measure
46. Small children
50. Mimic
51. Fish
52. Layer of the iris
53. Gypsy husband
54. Soon
55. Liang of China
56. Artificial language
57. Ulna, for one
58. Trees

DOWN
1. Melt
2. Sharpen
3. Seed covering
4. Founds
5. Safe ports
6. Sandarac tree
7. Madagascan mammal
8. Compass reading
9. Burn
10. Greek letter
11. Semite
20. Establish
22. Chemical symbol
24. Proceed
25. Health resort
26. Bulgarian coin
27. Macaw
29. Also
30. Shortnapped
31. Land measure
35. Near
36. A cheese
37. Moon goddess
38. Hebrew name for God
41. Mata ——
42. Footless
43. Glade: comb. form
45. Sacred image
47. Grandparental
48. Suppose
49. Salts
51. Flatfish

Average time of solution: 26 min.

T	E	T		S	I	N	S		D	R	A	G
A	B	A		T	R	A	Y		R	A	M	A
P	O	R	T	R	A	Y	S		A	M	I	D
S	N	A	R	E	D		T	A	W			
			E	W	E		E	S	S	E	N	E
T	A	R	N	S		I	M	P		R	O	M
A	G	E	D		C	O	S		T	I	I	T
L	A	D		T	O	N		R	E	S	E	T
C	R	O	N	I	N		M	E	N			
			A	N	T		A	L	E	G	A	R
M	A	R	C		R	E	L	A	T	I	V	E
O	M	A	R		O	M	I	T		D	O	N
P	A	G	E		L	U	C	E		E	N	D

Answer to Previous Puzzle

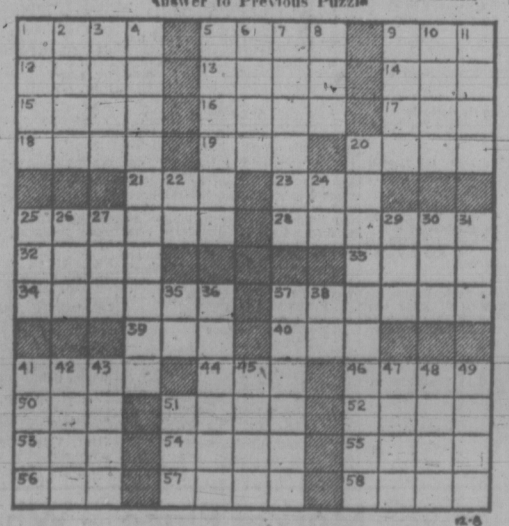

70 MUSICAL INSTRUMENTS

PIANO TUNING AND TECHnician and expert repair service. H. Williams, 385-2524 or 385-3119.

WANTED, LARGE AMP WITH speakers, for swap 1970 70cc mini Enduro, 1,500 miles. 592-2637.

RCA VICTOR PIANORGAN, 60 bass. Perfect condition, $180. Phone 479-6982.

FOR SALE CLASSICAL GUITAR. 652-1670.

BRISCOE CHORD ORGAN WITH amplifier, $400. 478-2286.

ELECTRIC GUITAR, EXcellent condition. $25. 592-7110.

FRAMUS 12 STRING GUITAR and case, Heathkit tuner. 384-0740.

71 MUSIC TEACHERS

HALL-FAIRFIELD MUSIC CENTRE
PRIVATE LESSONS ON MOST INSTRUMENTS
728 FORT ST. 385-8342

77 MOTORCYCLES

P—E—A—R—S—O—N
MOTORCYCLE DIVISION

See the fabulous
H-O-N-D-A
Sparkling and gleaming

91 — H-O-N-D-A-S — 91
waiting for the
"Happy Honda Rider"

Select any color, model now at
WINTER DISCOUNTS

Pearson will offer you discounts and trade allowances for the winter — that just can't be matched — anywhere!!

Why wait 'til Spring

FREE STORAGE
if you wish

91—91 — REMEMBER — 91—91
"HAPPY HONDA RIDERS"
AT XMAS TIME

Used HONDA used
WINTER PRICING

71 HONDA CB 450 Reg. $1100.	Today $975	
70 HONDA CB 450 Reg. $1000	Today $895	
68 HONDA 450 Reg. $800	Today $695	
71 HONDA CL100 Reg. $600	Today $525	
67 HONDA 175 Reg. $450	Today $375	
71 HONDA SL70 Reg. $425	Today $345	
71 HONDA C70M Reg. $375	Today $285	
71 HONDA Z50 Reg. $325	Today $245	
68 HONDA 125, as is Reg. $300	Today $195	
66 HONDA S90, as is Reg. $200	Today $110	
65 HONDA 55 Reg. $150	Today $ 95	

Vancouver Island's Largest Motorcycle Dealer

1 YEAR GUARANTEE
on all new
MOTORCYCLES

ALL TRADES WELCOMED

EASY INSTANT CREDIT
Bank Terms Available
Every budget consideration

P—E—A—R—S—O—N
"World of Pleasure"
MOTORCYCLE DIVISION
3388 Douglas — 382-2222
9 to 7 — Sat. 'til 5:30
"Next to Red Lion"

"If you're not riding it
—DON'T RUIN IT"

Complete WINTERIZING, storage and spring tune-up from $29.95 all makes.
—no payment till Spring
—pick up arrangements

Over 30 USED BIKES from 60 cc to 750 cc from $95.

Many new 1971 models still left at savings up to $400 over 72 models.

Vancouver Isl largest Inv. of PARTS and ACCESSORIES.

All at MULLINS MARINE SALES Ltd., 925 Yates—382-1928

Agents for
YAM — TRI — B.S.A. — BMW
—HUSKY—

SUZUKI 1972
750
750
750
Here Now
Largest Stock Ever
Best selection of new 1972 models on the Island.

SPECIAL
WINTER DISCOUNTS

FREDERICK MOTORS
THE FRIENDLY MEN
616 Queens 383-0823

CHRISTMAS SPECIALS

Complete Mini-bikes from	$139.95
Mini-bike kits from	$77.77
Briggs-Stratton and Tecumseh motors from	$89.95
New go-carts	$276

Parts and repairs, wheels, tires, clutches, etc.
VIC LAWNMOWER HOSPITAL
834 Johnson 386-8338

BROOKLANDS MOTORCYCLES
Harley-Davidson — Honda
Greeves
937 Fort 383-5926

WANTED FOR CASH, YAMAHA 80 or 100 frame, any condition. Also 100 or 250 parts. 592-2059.

PARTIALLY COMPLETED '70 Bonneville Chopper. Offers 477-5361.

WANTED
Wrecked motorcycles, all sizes, all makes. Ken, 386-8424 or 478-1182.

1971 BULTACO PURSANG; 1971 Saracen 125 trail; 1969 Suzuki trail. 479-7481.

250CC HEINKEL FOR SALE, $250. 656-4349.

AJS, DUCATI, NORTON, SUZUKI
Frederick Motors Ltd.

'67 SUZUKI 250 X-6, TOTALLY rebuilt, very clean, $375. 384-2886.

78 BICYCLES

16" RED CONVERTIBLE BIKE, excellent condition, $25. Phone 652-3126.

3-SPEED MUSTANG. EXcellent condition, $35. Phone 478-6860.

10-SPEED FOR SALE. CARLTON Cobra. Good condition. $105. 388-5068.

RALEIGH GRAND PRIX 10-speed, $99.50; girl's CCM, $22.50. 1019 Blanshard. 384-3525.

3 AND 10-SPEED, CLEAN, MEchanically sound, with extras. 478-2379.

BOY'S BICYCLE, PHILLIPS 3-speed rider. All chrome, $35 383-6241.

NEW LADIES' STANDARD BICYcle, cost $69.50, asking $50. 386-2809

GIRL'S AND BOY'S MUSTANG bikes, $35 each, very good condition. 386-8629.

BOY'S BIKE, EXCELLENT CONdition (up to 12 years), $18. 382-4986 mornings.

SMALL BOYS' BIKE, 18" frame, new condition, suitable Xmas gift. $30. 592-9851.

SMALL BOY'S CCM MUSTANG and large boy's CCM $25 each. 592-2265.

GIRL'S SKYLARK BICYCLE (suit up to 12), $25. 478-5747 after 5 p.m.

MEN'S RALEIGH 10 SPEED, new condition, $95. 477-6448.

1971 GITANE 10-SPEED, USED only a few months. 383-0973.

MUST SELL MAN'S 10-SPEED bike, good condition, $60. 598-3230.

LADY'S CCM BICYCLE, HARDLY used. $35. 385-3557

GIRL'S CCM BICYCLE, GOOD condition, $22. 592-6085.

B.R.C 10-SPEED, NEW, EXTRAS, $125. Boy's C.C.M., $20. 477-1605.

2 16" WHEEL BIKES IN GOOD condition, $15 each. 478-2126.

BOY'S HUSTLER BIKE, LIKE new. 479-4661.

10-SPEED, USED 6 TIMES. COST $100 new. Asking $60. 477-4097.

NEW MONSHEE 10-SPEED DE luxe, good condition, $75. 384-5281.

78 BICYCLES

10-SPEEDS

ELIMINATOR— $79.95	$10 dn. $4 mo.
PIONEER— $89.95	$10 dn. $5 mo.
MONSHEE DE LUXE— $99.95	$10 dn. $5 mo.
B.R.C. DE LUXE— $99.95	$10 dn. $5 mo.
"HANDMADE FRENCH GITANE"	
APACHE —	$125 $15 dn. $6 mo.
DE LUXE —	$135 $15 dn. $6 mo.

—1 YEAR WARRANTY on all units.
—All payments up to 2 years.

Vancouver Island's largest 10-speed selection (over 500 in stock).

MULLINS MARINE SALES LTD.
925 Yates St. 382-1928

PEUGEOTS!
Just Arrived
In time for Christmas

SALES WITH SERVICE
TRADES ACCEPTED

Large selection of most popular types bicycles and accessories.

ROBINSONS
1307 Broad St. 385-3429
42 Years Serving Victoria

GORDON'S SPORTING GOODS
1030 Hillside 382-5815

SALE SALE
Come in and see our large assortment of popular top quality brand 10-speeds sale priced for Xmas while stock lasts. Good stock of 5-speeds and 3-speeds also at reduced prices to compare. Terms available. Good stock of parts and accessories.
Open Mon.-Fri. 9-9 'til Xmas

ROYAL OAK SPORTING GOODS
New Shipment
PEUGEOTS
Quality English 20" Hi-Rise
8 only $49.95
200 ten-speeds from $79.95
All accessories in stock now!
Easy parking — no crowds
TRADE-INS WELCOME
Open Mon. thru Fri. 9-9
Sat. 'til 6 p.m.
Royal Oak Shopping Centre

C. I. RINGER 10-speeds
23" Frame

80 BOATS AND MARINE

CHRISTMAS GIFT SUGGESTIONS

Spark lighter	$ 1.50
75 lb. ice chest	$ 34.50
Hassock toilets	$ 21.95
Propane lights	$ 11.50
Dri-2-air (dehumidifier)	$ 3.50
12 V. Fluorescent lights	$ 19.95
Aqua Kem toilet chemical	$ 1.40
Intercoms	$ 16.65
12 volt water pumps	$ 21.50
25' water line	$ 4.00
Porta Potti toilets	$104.95
S.S. Sinks	$ 15.85
Hand pumps	$ 9.50
Pedestal table leg	$ 8.00
12 volt dome lights, From	$ 2.30
Catalytic propane heaters	$ 89.50

-S. J. PEDEN LTD.
2855 Quesnel St. 386-3464

CHRISTMAS GIFT SUGGESTIONS

Compasses, 7 models from	$16.50
Speedometers	$18.95
Horns, from	$10.95
Lights, from	$7.25
Stern lights, from	$7.95
Cabin lights, from	$4.25
Hand spotlight, from	$9.35

Everything for the boater for Xmas

MULLINS MARINE SALES LTD.
925 YATES ST. 382-1928

OAK BAY MARINE SALES AND SERVICE
THERMOGLASS—STARCRAFT
COLUMBIA—BRITISH YACHTS BROKERAGE
EVINRUDE—OMC
VOLVO—PENTA
598-3393

SEASON'S GREETINGS TO ALL
Open for Business
Every day except December 24, 25, 26
24-hour Phone Service
For Your Convenience
Executive Yachts
NATIONAL PROPERTIES LTD.
Marine Division
2270 Harbour Road
Sidney, B.C.
656-1212 or 383-1233 (24 hr.)

SPENCER 31
FIBREGLASS SLOOP
Now on display. Completed to any stage of construction.
PHILBROOK'S SHIPYARDS LTD.
2224 Harbour Rd., Sidney
656-1157

Yacht Brokers
VAN ISLE MARINA LTD.
Tsehum Harbor
Sidney, B.C.
656-1138

WHAT ARE YOU GOING TO BUY YOUR BOAT FOR XMAS?
Maybe a clock, barometer, horn, bell, lamp, wind sock, or a glass holder, maybe something for yourself
at
SHIP CHANDLERS (McQuades)
1252 Wharf 383-1141

K AND C THERMOGLASS
EVINRUDE — OMC
VOLVO — PENTA
EZ LOADER
ALL BAY MARINA
Sidney, B.C. 656-3167
SALES — PARTS — SERVICE

MARINE SWEATERS
Seawolf and Icelandic. Norwegian Craftsmanship makes these the ultimate protection against wind and cold spray $29.95
at
BOSUN'S LOCKER
580 Johnson 386-1308

XMAS SPECIAL
Cabin boat 24' Brandimayr V-8 inboard-outboard; heads; stove; 2-man fibreglass lifeboat. Sleeps 5. Family boat in excellent condition. Must sell for lack of time. $6,000. 246-3214.

FIBREGLASS MATERIALS
Resin $6.95 Gallon
Cloth — Acetone, matting
PELAGIC PACIFIC IND. LTD.
4 Huron St. 386-1811

JENKINS MARINE
Boat building, repairs, renovations, etc. in wood and fiberglass boats. Boat hauling, bonded and licensed. 479-2244 477-1127

1958 CHEVROLET 283 ENGINE, complete with alternator, fresh and salt water pump and 1.5:1 Velvet Drive, $500. Can be seen operating. Phone 382-5441 business hours.

HARBOUR MACHINE LTD.
We are back in the propeller repair business. See us for quick, efficient repairs.
383-6555 31 Erie St.

WILL TRADE $15,000 EQUITY IN modern 4-bedroom, 3-year-old house in Nanaimo for gillnet or troller. P. J. Holopainen. Port Renfrew. 647-5565.

BRITISH SEAGULL OUTBOARDS
SALES — PARTS — SERVICE
VIC. LAWNMOWER HOSPITAL
834 Johnson 386-8338

1971 14' COBRA, NEW EASY-loader trailer, 50 h.p. Mercury with new single lever control, $2000 or best offer. 658-8752.

16½' RUNABOUT. WINDSHIELD, steering, 25 h.p. Johnson, electric start. Dual tanks, 700 lb. tilt boom Mastercraft trailer. 385-3735.

STAINLESS STEEL TUBING FOR pulpits and bow rails. PRODESTO MARINE, 546 Brookleigh Rd., 58-5271.

AL'S BOAT AND CAR UPHOLSTERY
10612 McDonald Park Rd., 656-3568

WANTED: 12 OR 14-FT. CARTOPper, good condition. 652-2654 after 6 p.m.

CHRONOMETER WATCH, BY Hamilton. U.S. Bureau standards. $225. 592-3224, weekdays.

SMITH BROS. FOUNDRY AND MACHINE WORKS LTD.
632 Pembroke St. 384-1625

14'6" BOAT, MOTOR AND TRAILER. Like new. Must sell. Dave Brownell, 386-8425.

41' TROLLER, FULLY equipped, 8-spool gurdies, 10,000 lb. capacity. 642-3615.

CANOE COVE MARINA
Yacht Brokerage
Sidney, B.C. 656-3915

PETE'S TENT AND AWNING, boat covers and upholstery. Call 383-8959.

WANTED: LICENSED TROLLER 28-36 ft. Victoria Press, Box 119.

WANTED: OUTBOARDS, ANY condition. Cash. Darryl, 386-8424.

12' SLOOP, READY TO GO, $225. 386-2779.

CRUISING CAL 20 INCLUDING 6 Johnson. $400 or offer0 385-1040.

92 SPORTING GOODS

GIFT SUGGESTIONS
Handcuffs $6; shooting glasses $6; mitts $4; slings $4; gun digest $7; cleaning kit $6; Silva compass $7; match box $1.50; blank gun $5; pellet rifle $14; powder scale $22; 36 cap ball $59; powder flask $12; replica hand guns $19.
Plus
Rifles, shotguns, pistols
ROBINSON'S
1307 Broad St. 385-3429

CAPITAL'S SKI CENTRE
—Salomon and Emery bindings
—Swallow glass and kood skis
—Men's and Ladies' Nordica boots
—Children's ski sets and boots
—Toques, mitts, waxes, poles, goggles
CAPITAL IRON AND METALS LTD.
1832 Store St. 385-9703

ROYAL OAK SPORTING GOODS
Complete stock of Hockey Equipment
Toboggans $6.95 up
Hockey Goal Nets, $8.95 up
Easy Parking — No Crowds
Royal Oak Shopping Centre
Open Mon., Thru Fri. 9-9
Sat. 'til 6 p.m.
Royal Oak Shopping Centre

SPORTSMEN GIFTS!
Buck knives — Browning boots — Down-filled vests and bags — Bow hunting sets — Binoculars — Hardy reels — de luxe fishing sets — Much, much more.
ROBINSON'S 385-3429

SKIN DIVERS GIFT SUGGESTIONS. Divers knives, depth gauges, Rocket fins, goody bags, suit bags, spear guns, underwater lights, underwater camera cases for instamatic cameras. Large stock. Scuba Shop 832 Fisgard.

GORDON'S SPORTING GOODS
1030 Hillside Ave. 382-5815

SHOTGUN SHELLS — 25% OFF
Open Mon.-Fri., 9-9 'til Xmas

RAY'S SPORTS CENTRE
CHARGEX
1692 Douglas — 385-6312

Aquamaster 2-hose regulator, $40. Wet suit, 5'6", 136 lb. $10. Back pack, $10. 477-1260.

GOLF CLUBS, BAG, CART, $60. Ph. 385-1928.

SKIIS HEAD STANDARD, GOOD condition. Best offer. 385-2695.

CCM TACKS, SIZE 8½, USED only twice. $68. 383-1965.

93 STOVES AND FURNACES

OIL FURNACE AND CONTROLS, 168,000 B.T.U., good condition, duct and fittings, $200. 385-4648.

OIL RANGE, SIEGLER HEATER, with fan, tank, stand. Best offer. 386-7801.

96 CAMERAS, SUPPLIES AND PHOTO FINISHING

TELESCOPES!
MICROSCOPES!
ACCESSORIES!
ELECTRIC EYE is VICTORIA'S Microscope and Telescope Headquarters
Units in all price ranges.
SHOP AND COMPARE
SELECTION SERVICE PRICES
ELECTRIC EYE
1006 BROAD ST. 386-0333
Open 9 to 9 Mon. to Thurs.
9 to 5:30 Friday

SIMPSONS-SEARS
Feature of the Week
The DREAM Machines by CANON CAMERA
See the Canonet Q1 2.8 — and Q1 1.9 with the CAREFREE FLASH system
388-9111, local 203

DO YOU HAVE ENOUGH FILM FOR THE HOLIDAYS?
Better stock up now — for the widest choice in film at the lowest prices. Victoria photo Supply is the place to go. And when it comes to processing, we have
ONE DAY SERVICE ON COLOR PROCESSING
with BIG jumbo prints
12 exposure roll only 2.99
20 exposure roll just 4.49
(color negative film only)
VICTORIA PHOTO SUPPLY
Hillside Shopping Centre, 383-8831
and 1015 Douglas Street, 385-3458

HASSELBLAD FRANCHISE HEADQUARTERS
Stocking cameras and accessories. Bolex, Braun, Konica, Durst, Nizo, etc. Best photographic values.
VIDEO SOUND CRAFT
3615 SHELBOURNE, 477-3223

YASHICA 35 MM CAMERA, model J, new, $35. Polaroid land camera model 160, $35. Automatic electric print dryer 16x20, $30. Table slide viewer, Kodak, $35. Leather gadget bag, $6. Leather briefcase, $5. 652-2487

HILTON PHOTO SUPPLIES LTD.
Trans-Canada Highway
Chemainus
Vancouver Island's Finest Photo Supply Centre
Drawer 750 Ph. 246-3311

PRAKTICIA SUPER TL 50 MM P 1.8 Vivitar 2x tile converter. Hanimex 500mm mirror lens 349 mm coloured filters; gadget bag. $225 or best offer. 388-7742, between 5-7 p.m.

CASH PAID FOR USED CAMeras, accessories, darkroom supplies.
— TRY US —
ELECTRIC EYE
1006 Broad 386-0333

OMEGA D.II ENLARGER. GOOD for 35 m.m., 2¼x2¼ negatives. $200. 382-5559

97 FURNITURE

SAVE—SAVE—SAVE
CLEARANCE
DINING ROOM SUITES
Domestic and Imported
Spanish
French Provincial
Modern
ALSO
1 only dining room suite in French Provincial (antique finish) imported.
SAVINGS UP TO $400
Contact ART JOHNSTON
Continental Home Supply
851 Johnson 386-2450

DELIVERED BEFORE CHRISTMAS
CHROME KITCHEN SUITES
Many styles — large selection
FROM $59.50
ROYAL FURNITURE AND APPLIANCES
"THE BRIGHT RED WAREHOUSE"
733 JOHNSON 388-9021

DISPLAY FURNITURE
— ONE-THIRD OFF
2-Pce. Spanish chesterfield suite. Matching coffee and end tables. Call Jim, 386-2450. Eve. 382-6062. Continental Home Supply, 851 Johnson.

KILSHAW'S AUCTIONEERS
Buy — Sell — Appraise
1115 Fort 384-6441

LUNDS AUCTIONEERS
WE BUY AND APPRAISE
926 FORT 386-3308

PAY CASH AND SAVE
See Our Ad Under Miscellaneous
PANDORA FURNITURE LTD.
NEW AND USED FURNITURE
1050 PANDORA AVE.
383-6319

CHESTERFIELD AND CHAIR, French Provincial, like new, value $450. Will sacrifice $250. Coffee table, solid walnut, $25. Leatherette recliner, lounge chair, value $200. Sacrifice $100. 592-9516.

SEE OUR LARGE SELECTION of 3-room groups, bedroom, living room and kitchen from $399. Macdonald Furniture Mart, Pandora and Broad, 383-1171.

NEARLY NEW, SOLID BIRCH white provincial 4-piece bedroom suite, triple dresser with mirror, cost over $600, sacrifice, $350 385-0071.

FURNITURE — CARPETS
Cleaned in your home
For free estimates call 382-5532
Ambassador Home Service

HUB FURNITURE
Buy and sell good used furniture.
715 Johnson 384-6425

WE BUY YOUR FURNITURE, household goods, pictures, tools, etc. Best cash prices. 386-0462.

BAYCREST DOUBLE BED, FINE quality, $24; china cabinet by famous maker, offers. 384-4498.

TURQUOISE 3-CUSHION CHESterfield and chair. Excellent condition. $100. 479-7087.

4-DRAWER DRESSER, VARnished, $30. 384-1381.

98 TV, STEREO, RADIO SALES AND SERVICE

XMAS STEREO CLEARANCE
1 only Spanish Mediterranean R.C.A. stereo. Garrard 2025 changer, 100 watt AM-FM tuner amplifier, 20 to 45,000 cycles. Reg. $448.95. Now $388.88. 1 only slightly damaged R.C.A. AM-FM stereo modular music system. Complete with dual 1214 changer. 5 FM station pushbutton tuning Reg. $499. Now $428.88.
1 only Philips Astro IV slightly damaged, complete with built-in cassette changer and speaker enclosures AM-FM and 2 short wave bands. Reg. $489.80. Now $428.88.
1 only Philips International AM-FM stereo, complete component system. Reg. $679.75. Now $568.88 or parts may be purchased separately.
1 only 19" Channelmaster Color TV slightly damaged from burglary. Reg. $548.88. Now $468.88.
RCA AM-FM stereo complete with speakers. Reg. $169.95. Now $128.88.
Sea-breeze record player amplifier with auxilary input, 4 speakers, finished in teakwood. Reg. $229.50. Now $148.88.
Large selection of tape recorders, cassettes, transistors and clock radios to suit your Christmas budget
QUADRA SERVICENTRE
3514 QUADRA 385-6422

RENT TO OWN
As Low As $20 Monthly
Have a "COLOR" Full Christmas
With a Color TV from MAIS FURNITURE
Immediate Delivery
CALL NOW, 385-2435
1821 Cook St.

NOW OPEN
Sales and Service
VICTORIA'S QUALITY STEREO HEADQUARTERS
SPECIAL
WHILE THEY LAST
½ Price
on Stereo Headphones
$9.95, $14.95 and $24.95
CAV ELECTRONICS LTD.
Under the fabulous 700 block
758 Yates 388-6564

BEHIND FOSTER FURS
DOWNTOWN HEADQUARTERS
FOR
AMPEX
ELECTROHOME
HITACHI
RCA
ZENITH
SALES—SERVICE—RENTALS
KENT'S LTD.
742 FORT 383-7104, 383-3513

RENT OR RENT TO OWN
Rent a 1971 color or black and white TV, Zenith or Electrohome. Lowest prices in town.
CITY CENTRE TV
3970 Shelbourne
University Heights Mall
477-6971 658-8385

Burglary returned merchandise to clear at fantasticallly reduced prices. Some damaged goods at unbelievable prices. Shop early for best selection.
QUADRA SERVICENTRE
3514 QUADRA 385-6422

15 LB. TURKEYS $879
and with each of our fine turkeys we'll give you, free, a new 26" Sylvania color console, Spanish cabinet, 96% transistorized with a full guarantee (on the TV). Free delivery and terms.
CONTINENTAL HOME SUPPLY
851 Johnson St. 386-2450

McINTOSH FABULOUS SOUND
See and hear the new McIntosh ML2M speaker systems for outstanding realism of musical reproduction.
VIDEO SOUND CRAFT
3615 SHELBOURNE, 477-3233

THE FAMILY XMAS GIFT
Many good used 3-way TV-radio stereo combinations at various prices. Kent's Ltd., 742 Fort, 383-7104.

FISHER 450-T 180-WATT AM-FM stereo tuner amplifier, A.D.C. 303-AX speaker, Harmon-Kardon cassette deck with Dolby, Bual 1215 changer, custom built component cabinet, tape and headphone. All new equipment. Retail value $1,850, sacrifice $1,050. 656-1262.

STEREO CLEARANCE
SAVE $200
One only, Dumont 60" walnut cabinet AM-FM, FM stereo, Garrard changer, full warranty. Terms and free Xmas turkey. Call Jim, 386-2450. Continental Home Supply, 851 Johnson.

SPECIAL
ZENITH black and white portable. $199
BUTLER BROTHERS
1720 Douglas 383-6911
(OPPOSITE THE BAY).

HAVE PURCHASED SIMPSONS-Sears Silvertone colour TV. Wish to sell RCA 21" black and white console TV. Dual speakers. Walnut cabinet. Excellent condition. $75 592-3672

TV RENTALS
FROM $7.00 PER MONTH
A reliable rental service.
MAIS FURNITURE
1821 Cook St. 385-2435

ADMIRAL COMPONENT stereo's. They are beautiful. Only $299.95.
ATLAS STEREO AND TV
763 Fort 385-2712

FLEETWOOD COMBINATION, 25" TV, AM-FM stereo, 8-track and recorder jacks. Good condition. 478-2775 after 5.

GREGG'S TELEVISION AND RADIO SERVICE — 658-5487
Guaranteed repairs
Govt. Certified Technican

SALES—SERVICE—TV RENTALS
AUTHORIZED PHILIPS DEALER
ELECTRON
100 W. BURNSIDE RD. 383-5432

23" PHILIPS BLACK AND WHITE T.V. Excellent condition, $100. 384-8600.

RCA STEREO WITH SPEAKERS, P.E. turntable, 3 months old, $165 598-3819.

NEW TANBERG 1641X TAPEdeck and new RSC Santa Maria speakers. 642-3152 or 658-8781.

19" ADMIRAL COLOR, NEW PICture tube. Excellent condition, $275. 478-4500.

A.G.S 19" COLOR TV, ONE year old, portable with stand, $400 or best offer 388-7482.

COMBINATION TV, BLACK AND white; stereo radio AM, FM. 23", $250. 592-1590.

Fleetwood 3-way combination radio, TV, stereo. Excellent condition. For quick sale, $75. 478-4500.

23" VIKING, EXCELLENT CONdition, $50. 478-4500.
21" TV. WORKING WELL, FIRST $35. 386-0710.

99 GROCERIES, MEAT AND PRODUCE

HAVE A FRESH LOCAL TURkey this year from McColls Meat Market, 382-1611, 208 Menzies St.

Merry Christmas
From the
Management and Staff
at
VICTORIA MEAT MARKET
625 Johnson St. 383-9234

"THE ISLAND'S LARGEST MEAT SUPPLY HOUSE"
Save On Christmas Meats for Your Festive Table

FRESH KILLED PLUMP FULL BREASTED TURKEYS 6—24 LB. ("B" GRADE)	43c LB.
FULLY COOKED HAMS (MAPLE LEAF), (WHOLE OR SHANK PORTION)	55c LB.
PURE PORK SAUSAGE MEAT	39c LB.
EXTRA SPECIAL	
PASTRAMI, VIENNA, CERVELAT, BEER SAUSAGE, PEPPERONI	89c LB.
OVEN READY GEESE 8-13 LB.	67c LB.
HAM STEAKS, CENTRE SLICES	79c LB.
NO. 1 SLICED GOLDEN SMOKE SIDE BACON	45c LB.
BUTCHERS PRIDE PRIME RIB ROAST	89c LB.
SHORT RIB ROAST	69c LB.
FROZEN OVEN READY TURKEYS, 6—24 LB. ("B" GRADE)	39c LB.

We carry a full line of fancy sausage and buffet style glazed hams, smoked shoulder hams, roasting chicken, ducks and geese.
Freezer Supplies at a Fraction above cost
We reserve the Right to Limit Quantities
PRICES EFFECTIVE
TUES., WED., THURS., FRI.
Congratulations to E. Olson, 301 - 666 Cook St., winner of this weeks 25-lb. freezer pack.

THE WAREHOUSE WHOLESALE Food Distributors, 47 Songhees Rd, First turn left — 100 feet past Johnson St. Bridge, and Oakcrest, 3475 Quadra. Prices effective Mon. Tues., Wed. Open to the public daily, 9 a.m. to 9 p.m. Open Saturday 'til 6 p.m. We reserve the right to limit quantities. Oven ready, all sizes, fresh turkeys, Grade A, lb. 49c; ¾ skinned, whole or shank half Christmas hams, lb. 49c; McColl's Mincemeat, giant 44-oz. jar, 79c; Wilson's Fancy Fresh Frozen green peas, 2-lb. cello bag, 39c; Realemon juice, large 25-oz. bottle, 49c; Nescafe Instant Coffee, large 10-oz. jar, 1.49; Pineapple sliced, Olympic, 19-oz., 2 tins 39c; Brussel Sprouts, fresh picked, a must for Christmas Dinner, 2-lbs. 49c; Coffee Mate Creamer, large 11-oz. jar, 69c; Peanuts (shelled ready to eat) 2-lb. cello bag, 89c.

THE B. WILSON CO. LTD.
MEAT DEPARTMENT
VARIETY MEAT PACKS
25 lb. $21.95
50 lb. $35.95
100 lb. $69.50
TOP RED BRAND BEEF
Cut and wrapped — Sides 71c lb.
FREE LOCKERS AVAILABLE
Budget Terms, 100% guaranteed
Open Monday-Friday, 9-5
536 HERALD ST. 382-3444

SHOP AT "THE WAREHOUSE"
Wholesale Food Distributors, 47 Songhees Rd., first turn left — 100 yd. past the Johnson St. Bridge. Open daily, 9 to 9; Sat. til 6 p.m.

WESTERN MEATS
"Freezer Meat Specialists"
3553 Happy Valley Road
478-1621 Eves. 478-2820

FIRBANK FARM
1180 ROYAL OAK
Fresh Vegetables and Eggs
Open Daily 9 a.m. - 5:30 p.m.

WILLIAMS QUALITY MEATS
European Party Sausage 49c lb.
795 Fort St. 384-1613

HARVEY'S MEATS
2709 Quadra 383-2031
MERRY CHRISTMAS

ALBERTA MEAT MARKET
Beef sides, limited amount 65c lb.
1811 COOK ST. 383-3012

KING APPLES, 30 LBS., $2.50. 6447 West Saanich Rd., 652-2863.

100 MISCELLANEOUS FOR SALE

MEL'S MEL'S MEL'S MEL'S
CHRISTMAS SUGGESTIONS

Jacobean oak chair	$79.50
Mahogany pillar round plant table	$39.50
3-drawer natural student's desk	$19.50
5-pce. chrome suite	$29.50
17" R.C.A. model TV	$35.00
Hoover floor polisher	$12.50

MEL'S BARGAINS
823 Pandora Ave. 384-3152
Opposite B.C. Hydro
MEL'S MEL'S MEL'S MEL'S

GIFT IDEAS!
ULTRAVIOLET LAMPS
One each of different models $22.75 to $62.75.
1971 BOOK
"Rockhounding and Beachcombing on Vancouver Island"
$2.75
(here, and at bookstores)
THE ROCKHOUND SHOP
For all rock-hobby items and genuine-stone jewelry. 388-5341. 850 Colmie (near Mayfair Centre) Closed Mon., open Fri. to 9 p.m.

MAYTAG PORTA PAIR, THE anywhere washer and dryer. Wheel them away or use the stack rack when space is limited . . . no special wiring or venting. GET YOURS NOW AT
BUTLER BROTHERS
1720 Douglas 383-6911
(OPPOSITE THE BAY)

SONY 521 STEREO TAPE RECorder, $225; oil burner, $35; power pole, $15; 10" radial arm saw, $225; firescreen, $4; Roll-a-way cot and mattress, $12; cement mixer, $225; cartop carrier, $10; 25' neoprene trouble light, $5. 652-2487.

MACHINE SHOP EQUIPMENT for sale. 23" heavy metal lath, 15" McDougal lathe, 24" metal shaper, small Atlas milling machine, metal shears, small punch press, hydraulic press, shop and portable welders, heavy drill press, and miscellaneous items. For appointment to view, phone 382-7741.

UPHOLSTERY REMNANTS
Yardage, fabrics and vinyls. Drastically reduced prices to clear.
GREGG MANUFACTURERS
of fine upholstered furniture.
401 David at Turner 388-7363

MUST SELL CHESTERFIELD and chairs, colonial rocker, solid cedar plank tables and benches, stereo, lawn furniture, electric heaters, fan, miscellaneous items; all excellent. No reasonable offer refused. 383-0494.

SANYO WASHER SPIN-DRYER and dryer, all in one, used only 10 times. Avocado in color, $140. Also infant's car bed with mattress, $15. Both like new. 384-2029, between 1-4.

GIRL'S BICYCLE, SMALL, AS new, $20. Also boy's 3-speed, as is, $15. Girl's bike, as is, $15. Barbie wardrobe, $5. De luxe Lite Brite, $5. Mattel Funflower, $2. Skates, size 5, 5½, 3, 12. 386-2570.

PAINT COMPRESSOR SPRAY gun and attachments, scuba regulator (new), 2 motorcycle helmets and gloves; humidifier; portable typewriter; 8 and 16 mm. movie film editor cartop carrier. 478-7563.

ZOEL MINI-GREENHOUSES, metal planters and window boxes. Soil Screens, plant markers, metal seed flats, roof flashing made to order, Zoel Enterprises Ltd. 382-5321.

PRE-HUNG DOORS, ALL SIZES, bi-folds, special prices. Phone anytime, 386-0286.

100 MISCELLANEOUS FOR SALE

UNDER THE YELLOW SIGN
USED SELECTION

Cogswell Rockers	from $ 29.95
Vanity and Bench	$ 29.95
Armless chairs, 2 only	$ 49.95
Davenport	$ 49.95
Easy Chairs,	from $ 19.95
Recliners	from $ 29.95
5-pce. dinettes	from $ 29.95
2-pce. chester suites	from $ 19.95
Mattress and boxspring on legs. 39"	$ 39.95
54"	$ 49.95
Night Tables	from $ 14.95
Pram high style	$ 39.95
Hi Chair, Chrome	$ 19.95
2-pce. daveno suite	$ 59.95
24" Electric refrigerator	$ 49.95
G.E. floor polisher	$ 19.95

Many more items on show
NEW—NEW—NEW
Drastic reduction on vinyl covered pieces.
Chair, one only, reg. $99.95 Sale $ 44.95
Chesterfield, one only, reg. $169.95 Sale $ 69.95
Armless Chairs, 1 red. Reg. $139.95. Sale $ 59.95
1 green. Reg. $139.95. Sale $ 59.95
Matching white tables. Reg. $91.95. Sale $ 39.95
2 only
White table, 1 only Reg. $79.95. Sale $ 34.95
Colonial davenport with matching chair $199.95
Colonial davenport with matching rocker $209.95
Maple frame. Herculon cover.
Wardrobe with full-length mirrors $ 89.95
Coffee tables from $ 9.95
Step tables from $ 9.95
Hostess rockers $ 41.95
Cogswell rockers from $ 57.95
Hostess chairs $ 24.95
Just arrived, nylon carpets with heavy rubber backs.
9x12 $ 64.95
9x6 $ 32.95
Further large selection for you to browse around
STANDARD FURNITURE BARGAIN ANNEX
753 VIEW ST.
382-5111

Overstock of Used TV and Combinations MUST CLEAR
ZENITH
ADMIRAL
FLEETWOOD
RCA
Some with new picture tubes.
FROM $29.95 UP
1 only Admiral 23" color TV, both with wood cabinets, modern styling. A great buy, each $399.95
NEW
Axminster type area rugs from $39.50
MAIS FURNITURE
1821 Cook St.
385-2435

THE TRADERS WAREHOUSE

Electric ranges	$9.95 up
Vanity dressers	$19.95 up
New 9-drawer chest	$64.95
Easy washer	$39.95
Brown davenport and chair	$59.95
Gold rocker	$29.95
New tri-lite lamp. Reg. $100.	NOW $57.50
2-pce. green chesterfield suite	$129.95
5-pce. wooden kitchen suite	$49.95

715 FINLAYSON 388-6264

SEE THE NEW TOSHIBA ELECTRONIC OVEN
TILLICUM FURNITURE and APPLIANCES
Hillside Shopping Centre
382-3331

STILL SEEKING? FOR SALE, many unusual and practical gifts, glassware, china, brass, silverware, antiques, clocks, colonial corner shelves, oak furniture, many collectors' items too numerous to mention. We may have what you desire at ATTIC CURIOS, 2516 Government Street.

PEOPLE'S TRADING POST
2510 Trans-Canada Highway
Open Sunday 1-6 p.m.
478-3933
"THE POST WITH THE MOST"

DESIGNER IS REFURNISHING and has entire contents of 1 bedroom apartment for sale. All items in excellent condition, sofas, chairs, oak dinette, lamps, tables, stereo components, color TV, etc., for appointment to view call 383-0973, between noon and 6 p.m.

SECRETARY BOOKSHELF $200; encyclopedia Britannica $95; 3-piece antique Victorian parlour room suite in mahogany upholstered in gold velvet and in beautiful condition $550. Several oil paintings; phone 386-8629.

PORTABLE WEBSTER COMpressor, complete. Fibreglassed 6 ft. skis with size 7½ Kofflach Boots, snap in harness. Mossberg 22 with new scope, all in good condition. Phone 477-2709.

SINGER PORTABLE SEWING machine, $30; GE 4-slice toaster, new, $19; ½ horsepower electric motor, $30; 8-Dr. Seuss books, $5; 8-ply trailer tire and wheel, 14.5x7, $30. 385-6344.

LARGE BEAVER TABLE SAW with extension table, $145 or near offer; large Rockwell radial arm saw, $150 or near offer; large freezer compressor, offers. 652-2296.

CAST IRON FRANKLIN HEATer, fireplace, complete, $60. Servil propane refrigerator, 6 cu. ft., freezer compartment, regulator, large tank, $150. 598-1737.

EUREKA VACUUM CLEANER, attachments, as new. Grundig tape recorder. Voigtlander 35mm camera. Stereo 3-way combination. 479-1984.

2 YEAR SPA MEMBERSHIP. Hall, table. Mantel chimes clock. 21" TV. Offers. 386-3641.

WHITE TRILON 12X8 CARPET, $70. 598-2060 after 6 p.m.

BEAUTIFUL 14X10 ROSE INDIA rug, as new, $375. 382-4946.

UPRIGHT PIANO; RECLINING chair; step stool. 477-3509.

100 MISCELLANEOUS FOR SALE

WOODWARD'S
CONGOLEUM
LINO RUGS
"Factory Seconds"
Choice of patterns
9'x10½', 9'x12', 9'x15'
CLEARANCE PRICED
— $7.88 to $12.88
DISHWASHERS
1—WESTINGHOUSE front loader, hardwood work top, "white", demo;
CLEARANCE PRICED
— $350.00 —
1—INGLIS — top loader, 2-speed, "Harvest Gold", cabinet slightly dented.
CLEARANCE PRICED
— $312.50 —
CARPET UNDERLAY
REMNANTS
Priced and taped

9x9 approx. Regal	$12.00
9x12 approx. Regal	$16.00
9x12 approx. Supreme	$22.00
9x12 approx. Royal	$32.00

779 PANDORA AVE.
386-3322, Local 216, 219

GIFT SUGGESTIONS
Gifts from 95c up. Oil lamps $1.25 to $4.95, dolls and stuffed toys 2 for $1.49, Fondue sets $3.95, Mod lamps 5 different colors $7.95, set of 6 wine glasses $4.95, electric fry pan $12.95, 20-pc. sets of china $6.95, sets of 4 glasses $3.49, Indian brassware from 95c and many more glass and china items ideal for Xmas gifts. Swivel rockers $35.50 and $99.00, recliners $89.00, platform rockers $46.50, tub chairs $69.50, 2-pc. chesterfields $89.00 to $334.00, hide-a-beds $179.00 and $189.00, convertos $78.50, Duncan Phyfe drop leaf extension table and 6 chairs $247.50 to $277.50, 9-pc. rock maple dining suite $498.00, oak dining suite 8-pcs. $249.00, round rock maple table and 4 mates chairs $199.00, mahogany console table and 4 chairs $219.00, 5-pc. kitchen suites $27.50 to $49.50, china cabinets $49.00 to $159.00, corner china cabinet $149.00, buffets $29.00 to $95.00, firescreens $12.95 to $29.95, fire grates $4.95, electric heaters $4.75 to $39.00, bedroom suites $139.00 to $499.00, chests of drawers $23.95 to $69.00, dressers $22.50 to $79.00, desks $21.95 to $54.50, 9x12 rugs $27.50 to $79.00, vacuums $22.50 to $39.00, carpet sweepers $6.95 to $11.95, bookshelves $12.50 to $49.95, cedar chests $59.00 to $89.00, telephone table and chair $24.50, two-door combination fridge-freezer $199.00, Kenmore clothes dryer $89.00, small fridge, ideal for bar $39.00, de luxe 30" electric range $199.00, white enamel garbage burner $49.00. Come in and look around, all prices clearly marked.
PANDORA FURNITURE LTD.
NEW AND USED FURNITURE
1050 Pandora Ave.
383-6319

HOME WORKSHOP SPECIALS

—Lathe - McDougalls — 8 ft bed. Fully Equipped, 1½ H. P. Rockwell Motor.	999.00
—Great Captain Power Hacksaw.	349.00
—Drill Press. (Ackland) Floor Model	399.00
—Delta Shaper. (With Motor)	269.00
—Band Saw. Beaver No. 3300 with motor.	399.00
—Drill Stand Bench Model with ¼ H.P. Motor	48.00
—Saw. Filing Machine (Foley 358-10) Saw Set Automatic Saw. Retoother, all New.	699.00
—1 Delta Unisaw. 1½ H.P. Delta Motor	449.00
—Jointer. Delta 6' ¾ H.P. G.E. Motor	279.00
—Drill. Complete with Stand. ½ Standard Drill Black and Decker	89.00
—Post Hole Auger. Model J.15 Complete Gas engine drive. (NEW)	179.00
—Radial Saw. Comet. 14"	349.00
—Planer 12" Complete with Motor.	349.00
—Bench Grinder. (Black and Decker) 1-3 H.P.	79.00

Call or view.
2980 Foul Bay Rd.
(Near Lansdowne)
or 592-9291

COMPANY FOR XMAS?
and your floors
LOOK TERRIBLE!
CARPET an entire living and dining room (average size) with beautiful
2-TONE NYLON SHAG
FOR $200
(underlay and labor included)
INSTALLATION
GUARANTEED
BEFORE XMAS
90 Days to pay with NO INTEREST
MANY OTHER CARPETS AT SIMILAR SAVINGS
—CARPET TREND—
"FREE ESTIMATES"
185 Langford St. 386-7501
(just across Bay St. Bridge in Vic West)
Open till 9 p.m. until Xmas

X X X X X X X X X X X
EATON'S
WAREHOUSE
STORE
749 VIEW ST.
Remember You Can Budget Charge Through Our Customer's Accounts Office, 3rd. Floor
X X X X X X X X X X X

TWO FRIDGES, ONE UNDERcounter bar fridge. Girl's skates, sizes 5, 8½, 10, boy's 6½. Traditional lamp. Cassette tape recorder. Car radio. Movie camera. Danish paper or plastic hanging lamps. Double cement laundry tubs. Or will exchange for 4x8 pool table. 598-3266.

A.B.C. ELECTRIC — 382-7221
New and rebuilt appliances. Vacuum cleaners, polishers, etc. One-year warranty. Good selection. Reasonable prices. 821 Fort.

HEATHKIT BROADCAST AND 3-channel short wave radio, $40. Electronic flash unit, $25. 4x Weaver 22 scope and mount, $15. 642-3246.

BLOW YOURSELF UP
1½x2' from photos, negatives, or live (no sitting fee), $5. Copies $3.50. The Poster Factory, 1322 Government Street.

MILLS PAINT SALES
3172 DOUGLAS
383-8412

ALF BECKER AND SONS
SAW SHARPENING AND SKATE SHARPENING
2981 Tillicum 384-6414

EXCELLENT CHRISTMAS GIFT to use all year long. Victoria Diner's Tickets, $7. Call 382-1510 or 592-2662 for free delivery.

BASEMENT SALE. EVERYthing from A-Z. Courtesy coffee will be served and snacks sold too. Phone 656-4192 anytime.

APARTMENT SIZE FRIDGE, like new, $80; Sanyo spin dry washer, $80, 384-8455.

STILL ONLY $3.95 FOR 12 LB. lar Babe's Honey, 1698 Lansdowne.

INCINERATOR BARRELS, $3 each. 478-6212.

100 MISCELLANEOUS FOR SALE

SIMPSONS-SEARS
LAWNMOWER AND OUTBOARD MOTOR
TUNE-UP
and REPAIR SERVICE
Winter Special

HAND Mower Sharpening	$5.95
ROTARY mower — tune-up and sharpening	$12.95
REEL power mower tune-up and sharpening	$17.95
REEL power mower sharpening (only)	$9.95
ELECTRIC mower — Checked and sharpened	$9.95

All Parts Required Are Extra
Call 388-9111 for FREE PICKUP
WINTER STORAGE and SPRING DELIVERY
SIMPSONS-SEARS GUARANTEE
Satisfaction or Money Refunded

STEWART & HUDSON
BUILDING SUPPLY CENTRE
MIRROR BARGAINS

50"x28" CRYSTAL wth bevel edge	$15.99
16"x48" CRYSTAL	$7.99
42"x28" CRYSTAL	$11.99
16"x46" PLATE	$9.99
42"x28" PLATE	$17.99

PLUMBING BARGAINS

125 PETS AND SUPPLIES

MUST SELL BEFORE THURSday. Beautiful chocolate brown poodle. Very good with children. Registered. $75. 479-5525.

A.K.C. REGISTERED, WHITE miniature poodle puppies, excellent quality. Puppy shots and wormed. Terms. 382-8694.

WELSH CORGI MALE, 10-month-old pup, suitable companion for child or adult. Price secondary to home. 743-9423 Cobble Hill.

CHRISTMAS SPECIAL, PEDIgree Persian kittens from top show parents. Pets sold at reduced prices. 383-0282.

ANNE'S KENNELS
Specializing in exclusive care for cats. Large indoor heated accommodation. 656-4894.

MAKE SOMEONE HAPPY FOR Christmas. Purebred Dachshund puppies, 7 weeks old. Female $65, male $75. 658-5735.

ST. BERNARD FEMALE PUPPY for sale. Lovely markings. $200. 478-3154.

SIAMESE KITTENS, 13 WEEKS, male and female. 478-5804 evenings.

PEDIGREE PERSIAN KITTENS from registered parents, ready to go for Christmas. 477-4030.

BARKERS PET SHOP AND PET Beauty Parlor, 615 Yates, St., Phone 386-0812.

6-MONTH-OLD PUP, PART SAmoyed, to a good home. Phone 385-3516.

BLACK LABRADOR PUPS, ready for Christmas. 147 Island Hwy., View Royal, 382-7808.

A GOOD HOME IS REQUIRED for a female ½ Siamese nine-week-old kitten. 382-8497.

PUPPIES: PUGS AND PEKINgese. Deposit will hold. Cobble Hill 743-2701.

REGISTERED ENGLISH Cocker pups, show and pet stock. 479-2115.

BASENGI SPAYED FEMALE and male pup, reasonable. 656-1259.

BULL MASTIFF, FEMALE, SUperior breed and disposition. Reasonable to good home. 656-1262.

REGISTERED BLUE-EYED SIberian Husky puppies. Clyde Reed, Box 787, Parksville. 248-6832.

LITTER OF PUPS, READY FOR Xmas, males $4.00. Females $3.00. 383-0059.

FEMALE, IMPORTED FROM Haiti, excellent watch dog, vaccinated. 642-3407.

CHRISTMAS PUPS, MALES, FEmales, $5. Phone 478-5864.

SPANIEL-SCOTTIE CROSS PUPpies for sale, weaned. $5. 388-5953.

MINIATURE DACHSHUND PUP, male. 478-3137.

HEATHERBELLE SCOTTISH terrier puppies. 479-2651.

7 MONTH OLD SIAMESE KITten. Female. 385-3909 evenings.

SAMOYED PUPPIES, MUST sell by Christmas, $40. 652-2764.

PUREBRED BOSTON TERRIOR pup for sale. 477-6388.

SAMOYED CROSS LAB PUPpies, $10 each. 656-4233.

PUREBRED POODLE PUPPIES for sale. Will deliver. 656-4946.

CHIHUAHUA PUPPIES, 8 weeks old. 383-5771.

WHITE MINIATURE POODLES, registered, 11 weeks old. 656-4765.

KITTENS FREE TO GOOD home. 385-0845.

FREE BABY GERBILS. PHONE 385-0103, after 5 p.m.

PUREBRED DEER CHIHUAHUA puppies, 7 weeks, $25. 383-1873.

128 LIVESTOCK, SUPPLIES, EVENTS

ATTENTION HORSEMEN
The name to remember when feeding your horses is BUCKERFIELD'S HI-ENERGY HORSE FEED.
HI-ENERGY is manufactured in both mash and pellet form and is packed in 50-pound paper bags for freshness and ease of handling. It is a convenient and ideal food.
BUCKERFIELDS'S LTD.
506 Pandora 384-7181

RIDING CLOTHES, JACKETS, vests, shirts, slacks, jodphurs, western hats, hunt caps, and helmets, leather and rubber riding boots, English and Western styles. Also full line of tack. Everything for horse and rider. Shanks' Saddlery, 2801 Douglas at Market, just north of Hillside.

WANTED: SADDLE HORSE under 12 years. Must be gentle. Can pay up to $150. Also need saddle. 112-539-2971 or write M. Neil, Galiano Island, B.C.

BOX STALL, PASTURE NEAR trails and beach, Gordon Head, $50. Pony harness and cart. Excellent condition. $150 or offers. 477-1260.

BARNSBY PONY CLUB SADDLE, $95; German Jumping saddle, $125. 478-4866, after 4 p.m.

TWO BRED HEREFORD COWS, 2 feeder steers, 2 feeder heifers. LOERN Herefords, 642-5402.

HAY AND STRAW FOR SALE. 652-1620. No Sunday business.

FOUR HEAD FEEDER CATTLE, after 6, 748-8760.

EASY KEEPING SMALL PONY mare for horse or $150. 386-0566.

TOP QUALITY ANGUS COWS and bull for sale. 479-5987.

BEAUTIFUL REGISTERED PAlamino Mare for sale. 479-3313.

GOOD LOCAL HAY FOR SALE, $1 a bale. 652-2759.

130 HEAVY EQUIPMENT AND MACHINERY

MACHINE SHOP EQUIPMENT for sale. 23" heavy metal lathe, 15" McDougal lathe, 24" metal shaper, small Atlas milling machine, metal shears, small punch press, hydraulic press, shop and portable welders, heavy drill press, and miscellaneous items. For appointment to view, phone 382-7741.

CASE 530 WITH LOADER AND 14 ft. backhoe $4500
Case 580 with loader and 14 ft. backhoe, ready to work $7900
BUTLER BROS.
Keating Cross Rd.
652-1121 Eves. 479-7481

PATRICK DIESEL FORK-LIFT, 8-ton, all-wheel drive, oscillating. All new tires and batteries. Top running condition throughout. $8,500. 479-4723 or 383-2212.

1968 CASE 580 DIESEL BACKHOE 18" and 24", buckets, great condition, $7500. 477-4227.

135 FARM IMPLEMENTS

FLAG LINER TRAILERS FOR hay, machinery or horses, up to 12,000 lbs. John Deere tractors and Farm Machinery Sales and Service. Victoria Jeep, Hillside-Rock Bay.

150 CARS FOR SALE

XXXXXXXXXXXXXXXXXXXXX
RM RM RM RM RM RM RM RM
XXXXXXXXXXXXXXXXXXXXX

WHY NOT TREAT MOM
TO A BRAND NEW
1972 AMERICAN MOTORS
COMPACT!

'72 GREMLIN $2493
'72 HORNET $2838
'72 SPORTABOUT $3249

REG MIDGLEY'S
AMERICAN MOTORS
736 Cloverdale Ave. 385-8756

XXXXXXXXXXXXXXXXXXXXX
RM RM RM RM RM RM RM RM
XXXXXXXXXXXXXXXXXXXXX

1970
KARMANN GHIA COUPE
$1995
BRIAN HOLLEY VOLVO
3319 Douglas at Cloverdale
Phone 384-1161

1969 BUICK SKYLARK 350 GS W-door hardtop, vinyl roof, mag wheels, power steering, power brakes, console, automatic. Radio. Air conditioning, $2,900. Consider old trade. 477-2102.

GEM MOTOR SALES
480 Esquimalt 385-4311
1969 METEOR MONTCALM convertible, loaded. $2895

150 CARS FOR SALE

ENSIGN
CHRYSLER-PLYMOUTH
DOWNTOWN
YATES at COOK

FREE!
with every car
advertised
TWO
new snow tires
plus
antifreeze
to
20 degrees below

62 MERCURY Meteor 4-door sedan, automatic, custom radio.
Stock No. 12161
SALE PRICE $595
No Down Payment
$27 for 30 Months

62 CHEVY II 4-door sedan
Stock No. 11781
SALE PRICE $395
No down payment
$26 for 20 months

63 VOLKSWAGEN Bug, bucket seats, radio.
Stock No. 80202
SALE PRICE $795
No Down Payment
$36 for 30 Months

63 STUDEBAKER Lark 2-door hardtop, V-8 motor, 4-speed. Stock No. 30551.
SALE PRICE $595
No down payment
$27 for 30 months

64 LOTUS ELAN sports convertible, 4-speed.
Stock No. 80163
SALE PRICE $1095
No down payment
$39 for 36 months

65 CHEVROLET Biscayne sedan, 6 cylinder standard. Stock No. 11562.
SALE PRICE $895
No down payment
$40 for 30 months

65 FORD Custom sedan, V-8 motor, automatic, power steering, radio. Stock No. 27081.
SALE PRICE $1095
No down payment
$39 for 36 months

65 FORD Fairlane sedan. Automatic, V-8 motor, radio. Stock No. 83162.
SALE PRICE $1195
No down payment
$42 for 36 months

65 PONTIAC Safari 4-door station wagon, V-8 motor, automatic, radio. Stock No. 40073.
SALE PRICE $1295
No down payment
$49 for 36 months

65 CHRYSLER Windsor 2-door hardtop, bucket seats, automatic, power steering, power brakes, radio. Stock No. 83531.
SALE PRICE $1595
No down payment
$55 for 36 months

66 FORD Galaxie 500 2-door hardtop, V-8 automatic, power steering, power brakes. Custom radio. Vinyl roof. Stock No. 30611.
SALE PRICE $1595
No Down Payment
$55 for 36 months

ENSIGN
CHRYSLER-PLYMOUTH
DOWNTOWN
YATES AT COOK
OPEN WEEKDAYS
TILL 9 P.M.
386-2411

150 CARS FOR SALE

ENSIGN
CHRYSLER-PLYMOUTH
DOWNTOWN
YATES AT COOK

FREE!
with every car
advertised
TWO
new snow tires
plus
antifreeze
to
20 degrees below

1971
VALIANT DUSTER
Sport Coupe
Fully equipped car
—Hi performance 6 cylinder motor
—Automatic transmission
—Custom radio
—Vinyl seats
—Body protection mld.
—Rear window defogger
—Balance factory warranty
Stock No. 8381
$2898
SALE PRICE

1971
VALIANT 100
4-door sedan
Fully equipped car
—Hi performance 6 cylinder motor
—Automatic transmission
—Custom radio
—Vinyl seats
—Body protection Mld.
—Rear window defogger
—Balance factory warranty
Stock No. 8379
$2998
SALE PRICE

1971
PLYMOUTH SATELLITE
Custom sedan
—V-8 motor
—Automatic transmission
—Power steering
—Custom radio
—Rear window defogger
—Body protection Mld.
—Balance factory warranty
Stock No. 8344
$3498
SALE PRICE

ENSIGN
CHRYSLER-PLYMOUTH
DOWNTOWN
YATES AT COOK
OPEN WEEKDAYS
TILL 9 P.M.
386-2411

CHRISTMAS SPECIAL
'69 Buick Skylark
Sedan, 3-speed, automatic transmission, full power equipment, radio, real clean car, with new car warranty. Trades. Bank financing.
$2595
Joe and Leo
wish all their friends
A VERY MERRY
CHRISTMAS
METRO TOYOTA
Sidney Division
2360 Beacon Ave.
Joe Fletcher
Leo Lodders
Bus. 656-4311
Res. 479-6427

1967
ANGLIA STN. WGN.
$795
BRIAN HOLLEY FIAT
3319 Douglas at Cloverdale
Phone 384-1161

MECHANIC'S SPECIAL! 1960 Pontiac 283, automatic transmission, new power brake assembly. Excellent rubber. New battery and carburetor. Good body. Motor needs some work. Steal at $175. 384-2585.

'67 MUSTANG, V-8 AUTOMATIC, chrome wheels. Philips tape deck. '65 Valiant, 6-cylinder automatic. Trades accepted on either of these cars. May be seen at Robo Car Wash, 756 Hillside. 384-1922.

1970 DODGE CORNET SUPERbee hardtop, 440 magnum, 4-speed dana posi. Rearend. Ram air, ET mags. $2,795. Doug Mackenzie Auto Duncan. 746-6222.

1965 DODGE MONACO 383 4-speed and mags. All power. Snow-tires. Private. Take over payments. 479-6036.

1964 OLDS CUTLASS S, 85, 2-door hardtop, vinyl top, 330 cu. in. 315 horse power motor, any reasonable offers. 383-2205.

TRANSFERRED EAST, MUST sell 1970 Toyota Corolla, 2-door, excellent condition, only $1,500. 383-2551.

'55 CHEV 2-DOOR, 327, 4-BARrel, Hooker Headers, Mags, Black lacquer paint, Brown Naugahyde upholstery. 592-7920, 7-7:30 p.m.

1964 VALIANT WAGON AND 1964 V.W. 1500 wagon $500 each or both for $900. 592-9389, or 598-4820.

$295 BUYS
1964 Pontiac sedan, economical 6, automatic. 652-2776.

'64 BEAUMONT, SPORTS, 1500 miles, chromies, fibreglass tires, guages 384-0066.

'57 VOLKSWAGEN, GOOD CONDItion, Government tested, $325. Phone 385-8224 8 a.m.-6 p.m.

150 CARS FOR SALE

N
N N
N N
N N
N NATIONAL N
N N
N CHRYSLER N
N N
N DODGE N
N N
N N
N N
N N
N

BOTH SIDES OF THE
800 BLOCK YATES ST.
384-8174
Open 'til 9 P.M.

DEPENDABLE
USED CARS
UNDER $1,000

65 CHEVELLE Convertible $995
65 RAMBLER H.T. $995
64 DODGE $895
64 OLDS sedan $695
64 DODGE sedan $795
62 FALCON $295
67 AUSTIN 1100 wagon $895
66 MORRIS 1100 $895
66 VAUXHALL $895
62 V.W. van $595
65 V.W. pickup $995

NATIONAL
CHRYSLER-DODGE
Both Sides of 800
Block Yates St.
384-8174

S S S S S S S S S S S S S
S S
S SPEEDWAY S
S VOLKSWAGEN S
S PORSCHE S
S S
S "First in Sales" S
"First in Service"

LOW BANK FINANCING
ON ALL OUR NEW
AND USED CARS.

1970 TOYOTA Crown sedan, automatic transmission, 14,000 miles $2695

1971 TOYOTA Celica, 5,000 miles $2795

1965 COMET Caliente convertible, automatic transmission $895

1968 VOLKSWAGEN sunroof, radio $1195

1962 V.W. notchback, beautiful condition $895

FOR 18 YEARS
UNDER THE REVOLVING
VOLKSWAGENS
BOTH SIDES OF YATES
385-2415

HORWOOD'S
YEAR END SALE

'72 MAZDA 616 Cpe. $2740
'71 DATSUN 1600 $2145
'71 MAZDA 1200 $1745
'71 TOYOTA Corolla A.T. $1895
'71 MAZDA P.U. $2195
'71 TOYOTA P.U. $2195
'71 MAZDA Coupe $1995
'70 MAZDA Wagon $2195
'70 MG Midget $2195
'70 FIREBIRD, loaded $3495
'70 MAZDA P.U. $1995
'68 CUTLASS 4-dr. H.T. $2595
'68 VOLVO 122S $1995
'68 TRIUMPH GT 6 $1895
'67 FLACON S.W. A.T. $1695
'67 MUSTANG A.T. $2195
'65 ACADIAN Wagan $1395
'65 MORRIS Wagon $895
'65 GMC Van $995
'63 COMET wagon $695
'62 FAIRLANE $495
'62 VOLVO $445
'61 ENVOY S.W. $195

Open 'til 9 p.m.
—HORWOOD MAZDA—
385-1451
2 LOCATIONS:
Johnson and Blanshard
and
Pandora
(Across from Hydro)

CHRISTMAS SPECIAL
'69 VAUXHALL VIVA
Sedan, custom radio, 18,000 miles.
$1195
Joe and Leo
wish all their friends
A VERY MERRY
CHRISTMAS
METRO TOYOTA
Sidney Division
2360 Beacon Ave.
Joe Fletcher
Leo Lodders
Bus. 656-4311
Res. 479-6427

'62 MERC, V-8, AUTOMATIC, 4 door hardtop, $100. 385-1931, 3351 Douglas.

1966 FORD GALAXIE, HARDTOP, 390, power steering, power brakes, radio, good condition. 479-2809.

1965 CHEVELLE, CONVERTIBLE, V8, Hurst floor shift. Excellent condition. Offers. 652-2801.

FOR SALE: 1962 HUMBER STATion wagon, automatic. $350 or offer. 592-0149.

1967 SIMCA 1000, LOW MILEAGE, reliable, in good running condition. $350. 656-3143.

TAKE OVER PAYMENTS ON good repossessed cars. 382-3567.

150 CARS FOR SALE

P P P P P P P P P P P P
P P P P P P P P P P P P

PLIMLEY
SINCE 1893

YOUR
BRITISH SPORTS CAR
HEADQUARTERS
1010 YATES

CASH!!!
For Top Quality
Used Cars

1971 MGB G.T. Radio, bucket seats $3195

1969 AUSTIN Mini 1000 $1395

1969 TRIUMPH Spitfire roadster, wire wheels $1795

1968 TRIUMPH 1300 4-door sedan $1395

1967 SUMBEAM Imp $850

1965 AUSTIN MINI, very clean, good mechanical condition $995

SALE PRICES
ON ALL
CARS

PLIMLEY
1010 Yates 382-9121
Open to 9 p.m.

P P P P P P P P P P P P
P P P P P P P P P P P P

D
O
U
G
L
A
S
VOLKSWAGEN

YOUR LARGEST
VOLKSWAGEN DEALER
ON THE ISLAND

EXPANSION SALE
STILL IN
PROGRESS!!
85 new Volkswagens
still to go

See Our Courteous
Sales Staff
CHRIS WATKINS
BILL CUFF
VERN MORGAN
TOM McSHANE
JIM THOMAS

BANK FINANCE
AVAILABLE
Terms up to 60 months

3329 DOUGLAS ST.
388-5466
Open 9 'til 9

FOR A
HAPPY NEW YEAR
OF MOTORING
CHOOSE ONE OF THESE

'69 MGB 'GT'
A real beauty! $2495

'69 VOLKSWAGEN
Especially nice! $1,695

'67 CORTINA 'GT'
Low mileage! $1,395

THREE POINT MOTORS
GOV'T AT HILLSIDE
385-6737

SELECTED
IMPORTS

'69 FIAT
850 convertible, young persons really go for this attractive and economical sports car.
ONLY $1495

'69 ENVOY
Low mileage import, ideal for student or lady driver.
ONLY $1395

WILLE MOTORS
Quadra at Pandora 382-5333

1972 JEEP WAGON, V8 AUTOmatic, P.S. and P.B. 4-wheel drive. 1972 Commando's automatic. 1972 Jeep pick-ups, automatic. Also parts and service for Gremlin, Hornet, Rambler. Motors, transmissions, brakes, etc. Authorized A.M. dealer, Victoria Jeep, Hillside at Rock Bay.

'57 CHEV 283 AUTO., CHROME reverse rims. Heavy duty shocks, dual exhaust, new battery. Custom steering wheel, reverb, tested. $450. 477-8645.

'54 VOLKSWAGEN VW, $125. 658-8396.

1969 CORTINA. 1 OWNER, GOOD condition. 10,000 miles. 477-1063.

1970 DODGE SWINGER, V-8 automatic, $2995. Phone 384-6772.

150 CARS FOR SALE

SUBURBAN MOTORS
N
O
R
T
H
ON
DOUGLAS

VICTORIA'S FORD TRUCK
CENTRE!!

TRUCKS
1971
FORD 4x4 Positraction rear step bumper.
XMAS SPECIAL $3676

1970
FORD XLT ½-ton, V-8 automatic, power steering, power brakes, radio.
XMAS SPECIAL $2974

1964
FORD ½-ton, V-8 standard, radio.
XMAS SPECIAL $949

IMPORTS
1971
VOLKSWAGEN Beetle, Radio.
XMAS SPECIAL $2077

1970
DATSUN 2-door, radio.
XMAS SPECIAL $1727

1970
DATSUN 2-door, radio.
XMAS SPECIAL $1727

1969
AUSTIN America standard.
XMAS SPECIAL $1313

1967
CORTINA GT 2-door, radio.
XMAS SPECIAL $1010

Wide open till 10 p.m.
386-6131
SURBURBAN MOTORS

S & H
FOR SPECIALLY
GOOD
USED CAR VALUES!

'66 RAMBLER Station Wagon, V-8, automatic $1195

'69 PONTIAC 2 plus 2, bucket seats, console shift, V-8, automatic with power steering, power brakes $2695

'69 PONTIAC Parisienne, Hardtop, V-8, automatic, power steering $2495

'69 DATSUN PICK-UP. $1695

'69 CORTINA deluxe $1395

'69 CORTINA 1600 $1495

'63 VALIANT 2-door, standard shift $495

'65 CHEVROLET Van $995

'71 TOYOTA Corolla 1600 station wagon, automatic $2595

'67 TOYOTA Corona, automatic $1395

'69 MG Midget convertible $1695

'66 VOLKSWAGEN Station Wagon $995

'70 TOYOTA Corona Mark II 4-door, standard shift $1995

MANY MORE AT
S & H
SAUNDERS & HITCHMAN
2040 Cadboro Bay Rd.
at Foul Bay Rd.
592-2471
Your "TOYOTA People"

1965
RAMBLER STN. WGN.
$950
BRIAN HOLLEY VOLVO
3319 Douglas at Cloverdale
Phone 384-1161

SUPER MOTORS
854 Pandora Ave 385-0031
'62 CHEV 6, auto. $195
'63 PONTIAC S.W. $245
'63 PONTIAC sedan $245
'61 CORVAIR $295
'63 CHEVY II wagon $545
'63 DODGE ½-T. Runs well $595
'62 CHEV. Panel, 6 stand. $695
Many more to choose from

'70 CHEV, PU V-8, 4-SP. '69 CHEV PU, V-8, 4-sp., '63 Chev PU, V-8; '62 Chev PU; '69 Volks camper; '67 Mustang; '69 ¾-ton Chev, V-8, 4-speed. '69 Jeep ¾-ton PU and Camper. '69 Ford ½-ton V-8.
LES BLOW'S
(BRITISH MOTORS)
2940 DOUGLAS STREET
PHONE 384-7843

'63 VOLKSWAGEN, NEW RADIO and paints, $575 or best offer. 592-1748, evenings.

1969 MAZDA 1500, TOP CONDItion. Radio. Leaving town. Must sell. Phone 658-8374.

1960 ENVOY, GOOD RUBBER, tested. Runs well. $195. 385-9991 evenings.

'67 EPIC, $475. 384-8864.

150 CARS FOR SALE

XXXXXX XXXXX XXXXX
XXXXXX XXXXXX XXXXXX
XX XX XX XX XX
XX XX XX XX XX
XXXXX XXXXX XXXXX
XX XX XX XX
XX XX XX XX
XXXXXX XX XXXXXX
XXXXXX XX XXXXX

EMPRESS
PONTIAC BUICK
GMC

GOODWILL
USED CARS

1967 MGB ROADSTER. WHITE WITH RED INTERIOR, WIRE WHEELS, CLEAN, GOOD RUNNING CAR.
ONLY $1595

1967 BUICK ELECTRA 225, 4-DOOR HARDTOP, FULLY LOADED WITH LUXURY OPTIONS INCLUDING FACTORY AIR. FINISHED IN VINTAGE RED WITH SANDALWOOD INTERIOR.
ONLY $2795

1965 BUICK SKYLARK 4-DOOR SEDAN, V-8, AUTOMATIC, RADIO. FINISHED IN ATTRACTIVE TWO-TONE GREEN AND WHITE.
ONLY $1395

1968 ACADIAN 2-DOOR COUPE, 6 CYLINDER AUTOMATIC, WITH RADIO. FINISHED IN WHITE WITH BLUE INTERIOR. VERY CLEAN UNIT.
ONLY $1895

1968 CHEVROLET 4-DOOR SEDAN, V-8, AUTOMATIC, RADIO. FINISHED IN TURQUOISE. GOOD FAMILY CAR.
ONLY $1595

1971 PONTIAC CATALINA 4-DOOR SEDAN, V-8, AUTOMATIC, POWER STEERING, POWER BRAKES, RADIO. FINISHED IN STEEL GREY WITH BLACK INTERIOR.
ONLY $3595

at
EMPRESS
PONTIAC BUICK
GMC
382-7121
2867 DOUGLAS STREET
DRIVE IN OFF TOPAZ

XXXXXXXXXXXXXXX
XXXXXXXXXXXXXXX
XXXXXXXXXXXXXXX
XXX
XXX
XXX CORNELL
XXX "CHEVROLET
XXX COUNTRY"
XXX
XXX
XXXXXXXXXXXXXXX
XXXXXXXXXXXXXXX
XXXXXXXXXXXXXXX

"PUTTING YOU FIRST
KEEPS US FIRST"

BUYER BENEFITS!!!
—Free exchange privilege.
—2-year written warranty with every car.
—Take it to your favorite mechanic.
—All cars Gov't Tested.
—100% Financing.
—All winterized.

CORNELL
"CHEVROLET
COUNTRY"
3050 DOUGLAS STREET
(Opp. Mayfair)
385-5777 — 'till 9 p.m.

CHRISTMAS SPECIAL
'72 Toyota Mark II
Sedan, 3-speed, automatic transmission, radio, stereo tapes, new cost $3400.
Special $2295
Joe and Leo
wish all their friends
A VERY MERRY
CHRISTMAS.
METRO TOYOTA
Sidney Division
2360 Beacon Ave.
Joe Fletcher
Leo Lodders
Bus. 656-4311
Res. 479-6427

MUST SELL 1972 CHEV. MONTE Carlo, 350 V-8 engine, buckets and console, automatic. Best offer. 748-8872 Duncan after 6 p.m.

1970 HORNET 6-CYLINDER automatic, radio. Excellent lady's car. 386-6511, Victoria Jeep, A.M. dealer.

1961 ROLLS ROYCE BENTLE "Silver Cloud," in excellent condition, low mileage. 383-0973, between noon and 6 p.m.

'64 CHEVELLE 2-DOOR HARDtop. 283. Automatic. Needs body work and paint. $300 firm. 478-4248 before 4 p.m. weekdays.

1961 CARAVELLE, VERY GOOD condition, rebuilt engine, good economical transportation, $350. 384-1628 after 4 p.m.

'64 MONZA COUPE, 4-SPEED, black, red leather, radio, snow tires, tested, $395. Phone 383-0259, evenings.

1962 VOLKSWAGEN PICKUP. NO motor, noisy transmission. $165. 383-1492.

'66 CHRYSLER 2-DOOR HARDtop, $1100, will take small car or motorcycle on trade. 383-6719.

1962 PONTIAC, POWER STEERing, power brakes, V-8, $400 or offer 478-6729.

YOU PAY LESS
AT ART'S CAR SALES

150 CARS FOR SALE

DE PAPE
MOTORS LIMITED

REMEMBER
IF YOU BUY BEFORE SEEING US YOU MAY HAVE PAID TOO MUCH.

'71 PINTO
COUPE. RADIO, AUTOMATIC, BUCKET SEATS, LOW MILES. LIKE NEW.
SPECIAL $2195

'70 FORD GALAXIE 500
2-DOOR HARDTOP, RADIO, POWER STEERING, POWER BRAKES, FACTORY AIR CONDITIONING. LEATHER INTERIOR. VERY CLEAN.
SPECIAL $2995

'70 DUSTER
340 V-8 CONSOLE AUTOMATIC, DISC BRAKES, MAG WHEELS, NEW TIRES, SPECIAL PAINT AND STRIPING, BUCKETS, 16,000 MILES, EXCELLENT CONDITION. SEE IT.
SPECIAL $2895

'69 CADILLAC
CONVERTIBLE, POWER WINDOWS, POWER STEERING, POWER BRAKES, 6 WAY POWER SEAT, DOOR LOCKS, TILT STEERING, CLIMATE CONTROL AIR CONDITIONING, AM-FM RADIO. A LOW MILEAGE BEAUTY.
SPECIAL $4995

'69 MG MIDGET
RADIO, 4-SPEED, TONNEAU COVER. 20,000 MILES. VERY CLEAN.
SPECIAL $1695

'69 COUGAR XR7
CONVERTIBLE, POWER STEERING, POWER BRAKES, RADIO, POWER WINDOWS, OPTIONAL GENUINE LEATHER INTERIOR. A ONE OWNER LOCAL CAR THAT REFLECTS THE EXCELLENT CARE AND ATTENTION LAVISHED UPON IT. COST NEW OVER $6000.
SPECIAL $3295

'68 IZUZU 1500
4-DOOR BELLET. RADIO. EXCEPTIONALLY CLEAN. GREAT ECONOMY CAR.
SPECIAL $895

'68 OLDS CONVERTIBLE
POWER STEERING AND BRAKES, POWER WINDOWS, AUTOMATIC. RADIO. VERY GOOD LOOKING.
SPECIAL $2295

'67 MUSTANG 289
V-8 CONSOLE AUTOMATIC, RADIO, CHROME WHEELS. NEW TIRES. SHARP.
SPECIAL $1695

MANY, MANY MORE
GOOD BUYS TO CHOOSE
FROM.

De Pape Motors Ltd.
847 YATES 384-8035

MM MM
MMM MMM
MMMM MMMM
MMMMMMMMMM
MM MMM MM
MMM M MMM
MMM MMM

MM MM
MMM MMM
MMMM MMMM
MMMMMMMMMM
MM MMM MM
MMM M MMM
MMM M MMM

—McCALLUM MOTORS
—DATSUN — VOLVO—

PRE-OWNED
AUTOMOBILES
Trades on the fantastic
Datsun and Volvo's

1968 CHEV ½-ton $2395
1968 VW Camper van $2795
1967 PLYMOUTH $1595
1967 VOLVO 122 $1695
1968 VW $1395
1967 VIVA $895
1970 FIAT Spider $1695
1968 EPIC wagon $1195
1967 PONTIAC Firebird $1995

McCALLUM MOTORS
—DATSUN—VOLVO—
It Pays to
"TAKE A LOOK"
at YATES and COOK
386-6168

METRO
O
Y
O
T
A

SERVING YOU BETTER

Excellent Selection of quality used cars fully reconditioned and safety inspected for immediate delivery.

SEE
STAN CROCKER
JOHN BARNES
TERRY PENNY
HAROLD JAMISON
WAYNE LESLIE
ROSS McGILVARY

Remember — all reasonable offers accepted.

METRO TOYOTA LTD.
625 Finlayson — 386-3516

1968
FIAT 850 SPIDER
$1195
BRIAN HOLLEY FIAT
3319 Douglas at Cloverdale
Phone 384-1161

1957 Pontiac. Good transportation, tested, $90 or closest offer. After 6, 592-9297.

150 CARS FOR SALE

XXXXXXXXXXXXXXXXX
X PETER POLLEN X
X FORD X
X X
XXXXXXXXXXXXXXXXX
XXXXXXXXXXXXXXX
XXXXXXXXXXXX
XXXXXXXX
XXXXX
XXX
X

SEASON'S GREETINGS
FROM
MANAGEMENT AND
STAFF

WHERE YOU
BUY WITH
CONFIDENCE

PETER POLLEN
FORD
1061 Yates St. — 384-1144

1968
AUSTIN HEALEY 3000
$2550
BRIAN HOLLEY VOLVO
3319 Douglas at Cloverdale
Phone 384-1161

1966
VAUXHALL VIVA
$750
BRIAN HOLLEY FIAT
3319 Douglas at Cloverdale
Phone 384-1161

COUGAR CONVERTIBLE
Clean, 1969, V-8 automatic, fully powered, many factory options. 2219 Shakespear. Evenings and weekends.

VARIOUS MAKES AND MODELS, $100 to $500 price range. Financing available. NATIONAL MOTORS, 384-8174.

COMPARE PRICES
AT ART'S CAR SALES

'64 COMET CALIENTE CONvertible, 6 cylinder automatic. Just tested. Low mileage. $550. 384-8864.

1968 V.W. SQUARE BACK STAtion wagon. Excellent condition, $1,600. 642-3632.

BILL CARTER'S CARS HAS A selection of $100 to $600 cars. 382-8670.

'67 MINI COOPER S, TACH, AND radial tires. $1500 or best offer. 382-2579.

'57 CHEV. SEDAN, 6-CYLINDER standard. Tested. Good for 1 year from present. 478-2487.

MUST SELL
1967 Camaro 327, 4-speed, excelent condition. Dave, 386-8426.

1969 COROLLA, $1100. RADIO, radial tire, fog lamp, reclining bucket seat. After 6 p.m., 383-0655.

'70 TOYOTA MKII 4-SPEED. NEW tires. Open for offers. Highest takes. Phone 385-6493.

1970 BMW 2002, RADIO, SUN roof. Equivalent 1972, $4,600. Only $3,295. 112-245-2127. Private.

1971 DATSUN 1600, WHITE, radio. Still under warranty. 478-5747, after 5 p.m.

1968 CYCLONE 302, V-8, $1900 OR best offer. 592-9496.

1959 SINGER GAZELLE, $75. Phone 479-3057.

1957 KHARMANN GHIA, REBUILT engine, in good condition. 479-2967.

1956 VOLKSWAGEN, RUNNING order, tested, $175. 642-3609.

'57 CHEV 283 AUTOMATIC $450. 477-8645

1969 VW BEETLE. A-ONE CONDItion, $1250. Phone 592-3435.

1954 DODGE, GOOD CONDITION. Phone 386-7051 after 6 p.m.

DE LUXE DUNE BUGGY KIT. Best offer takes. 478-4480.

1967 COMET V-8, AUTOMATIC, radio, low mileage. 478-4225.

151 FOREIGN IMPORT AND SPORTS CARS

Test drive the
new!
Mid engine
"PORSCHE"
ONLY $4495
Vancouver Island's exclusive Porsche Dealer
SPEEDWAY
VOLKSWAGEN
PORSCHE
"First in sales"
"First in service"
Both sides of Yates
385-2415

1971 KR6, ONE OWNER, LOW mileage, G800 tires, tonneau, over drive, luggage rack, immaculate condition. $3500 or trade. 382-8670.

1970 MGB, RADIO AND WIRE-wheels. Best offers. 385-4154 between 6-7.

1966 TR-4A.
479-3943 after 6

154 TRUCKS AND BUSES

SEASON'S GREETINGS
from
NATIONAL-CHRYSLER
DODGE

The Island's Dodge
Truck Centre

All New 1972 DODGE
Pickup Truck
$2997 FULL PRICE
FULLY EQUIPPED
5% Tax and License Additional
NATIONAL CHRYSLER
DODGE
382-8174 819 Yates

XMAS '71
'68 BUICK RIVIERA, "430", full power, air condition, tape deck, IMMACULATE CONDITION $3395
'68 DODGE 4-dr sedan, At. $1150
'66 INT. Travelall station wagon $1595
'66 GMC panel, automatic $1095
'65 COMET 4-dr sedan $ 595
'62 FORD "700" with garbage collector body $ 950

INTERNATIONAL
HARVESTER COMPANY
517 Herald St. 388-5508

1967 CHEV. V8, 4-SPEED 4-WD. 1960 Jeep wagon, 6 cylinder, 4-WD. 1962 Jeep pickup, 6 cylinder, 4-WD. 1964 Universal Jeep with winch, 4-WD. Army Jeep, VW bus. Chev panels, 1-ton on duals, ¾-ton Chev pickup. Also 4 1972 Jeep wagons and pickups in stock. Victoria Jeep, Hillside at Rock Bay.

FOR SALE: 1966 INTERNAtional ½-ton pickup. Radio, heavy duty suspension. Big V-8 engine. In top condition. $975. Phone 592-4382.

154 TRUCKS AND BUSES

ENSIGN
CHRYSLER PLYMOUTH
FARGO
TRUCK CENTRE
DOWNTOWN
Yates at Cook

WE'RE INTRODUCING
THE 1972
TRUCK FROM
CHRYSLER

THIS WEEK
ONLY
a
FREE
CUSTOM CANOPY
VALUED AT
$400
TO THE FIRST
15 BUYERS
OF 1972
FARGO
light Duty
PICKUPS

TRADES

'68 CHEVROLET ½-ton, Custom camper pickup. Long box, V-8 motor, automatic, power steering, power brakes. Custom radio. Jr. West Coast Mirrors.
Stock No. 48691
SALE PRICE $2295
No Down Payment
$81 for 36 Months

68 FARGO D100 ½-ton pickup. Custom cab, de luxe trim.
Stock No. 83231
SALE PRICE $1895
No down payment
$66 for 36 months

68 FORD F100 ½-ton pickup.
Stock No. 8288
SALE PRICE $1995
No down payment
$69 for 36 months

68 DODGE D200 ¾-ton, 6 passenger crew cab. V-8 motor, 4-speed.
Stock No. 48721
SALE PRICE $2595
No down payment
$91 for 36 months

69 FARGO D100 ½-ton pickup, automatic, custom cab, de luxe trim, two-tone.
Stock No. 8352
SALE PRICE $2395
No down payment
$84 for 36 months

70 FARGO A100 window van, automatic.
Stock No. 8354.
SALE PRICE $2695
No down payment
$94 for 36 months

71 FARGO D100 ½-ton pickup. Like new.
Stock No. 8310
SALE PRICE $2895
No down payment
$101 for 36 months

TO LEASE
OR PURCHASE
CALL
ED JOHNSON
or
JOHN SCULLION
at
386-2411
ENSIGN
CHRYSLER PLYMOUTH

1966 GMC
¾-ton pickup
Canopy and low mileage.
METRO TOYOTA
386-3516

'69 CHEV, ¾-TON CAMPER SPECIAL, power brakes, power steering, automatic, 9.50x16.5, top condition, canopy, other extras. Asking $3350. 652-1610.

154 TRUCKS AND BUSES

EMPRESS PONTIAC BUICK TRUCK CENTRE
ONE OWNER
1969 FORD Ranger ¾-ton camper special pickup, V-8, automatic transmission, power brakes, power steering, dual gas tanks, 750x16 tires. Complete with brand new Corda Lane 9½' camper equipped with stove, fridge and 110 volt hookup. Mounted and ready to go all for the low, low price of $5795
2524 Douglas at Kings
382-7121

Autnorized "JEEP" Sales — Service — Parts
REG. MIDGLEY'S
736 Cloverdale 385-8756

'63 DODGE PICK-UP, BIG SLANT 6, standard, radio, looks and runs well, nearest offer to $850 or trade for Econoline type van. Ted Bjorkes after 5 p.m. 656-1131.

1972 MAZDA PICKUP, 2,600 miles, Sportsman fibreglass canopy, heavy duty bumper, reason for selling, gone out of business. Price $2,500 firm. 477-8312.

'53 DODGE ½-TON, SNOW tires, hitch, tested till December '72, radio, $400. 385-1928.

1964 GMC ½ TON. TESTED. With canopy. $695. Phone 385-4187.

158 TIRES

Radial Ply
"Snow Tires"
Now Available in
"MICHELIN"
and
"SEMPERIT"
Sizes to fit Minis thru to Cadillacs.
BUY NOW, while stocks are good!
D and D TIRE
1620 Blanshard St. 382-7283

160 PARTS, ACCESSORIES

OUR NEW LOCATION
2150 Blanshard Street
Your Car's "Heart" is the BATTERY
For a Strong, Sure Start Every Time GET an "ACME"
LOWEST PRICES IN TOWN
Delivered and Installed
FRANCIS BATTERY and TIRES LTD.
Retreading Specialists

AUTO MOTOR SPORTS
Gifts galore for import car owners. Shift knobs, key fobs and cases, crests, steering wheels, mag, tachs, gauges and much, much more at 2000 Douglas St.

RINGS, BEARINGS, GASKETS, exchange brake shoes, drum turning, pin fitting, valve seat machining.
CORDS PISTON RINGS
At 834 Johnson St. 383-0011

RADIATOR REPAIRS, FAST TOP quality repairs at Maurice's Auto Body, 427 Bèta St., Phone 384-3121. Located behind the Burnside Pay and Save Gas Station.

VOLKSWAGEN EXTRACTOR EXhaust, mail order discount $29.95. Send for catalogue. Culver Dynamics Ltd., Boc 4054 Station A, Victoria.

'64 CHEVELLE 2-DOOR HARDtop, 283 automatic, needs body work and paint, $500 firm. 478-4248 before 4 p.m. Weekdays.

CHRISTMAS SPECIAL: GIVE yourself and your car that something extra. Re-upholster now. Reasonable, quick. 598-4834.

TRANSMISSIONS, WINDSHIELDS, rear ends, $10 and up; tires, $2 and up. Motors and body parts available, most models. 478-6212.

VOLKSWAGEN ENGINE, transmission, and body parts, after 5:30 477-6391.

WRECKING 1970 FIAT 124 SPORT coupe. Have complete motor and all running gear. 656-2983.

EDELBROCK 2 CARBURETOR intake manifold for Chev 6 cylinder. Offers 656-1924.

WRECKING '59 IMPALA, ALL parts good. 479-7955.

HEAVY DUTY CHECKER PLATE truck bumpers. From $28. 479-2041.

'58 CHEV PARTS OR WHOLE. 383-1788 before 4 p.m.

'59 HILLMAN PARTS OR whole. 383-1788 before 4 p.m.

VOLKSWAGEN GAS HEATER, $50; 4-ski rack, $10. 383-1839.

1962 PEUGEOT, 404, SUNROOF. Repairable. $80. 2150 Millstream.

162 AUTO REPAIRS, SERVICE AND TOWING

VOLKSWAGEN PARTS
And Repairs
Available at
BAVARIAN AUTO LTD.
Gov't and Herald 386-1515

TRANSWILL AUTOMATIC transmission specialists. 384-2851. Rebuilt auto transmissions from $69.95. Tuneups from $11.95.

YOUR SCRAPPED CAR HAULED away or brought to our yard. Reasonable rates. 2015 Millstream Road, 478-6212. 8 a.m. to 6 p.m.

166 CARS AND TRUCKS WANTED

WANTED
$ $ $ for cash $ $ $
TOP
DOLLARS FOR
"SPORTS CARS"
FOREIGN CARS—COMPACTS
"TRUCKS"
LOW MILEAGE
DOMESTIC CARS
FULL CASH OR CASH FOR EQUITY.
DE PAPE MOTORS
384-8035
OR DRIVE TO 847 YATES ST.

— XMAS CASH —
For your car
or some cash
and a less expensive car.
SPEEDWAY
VOLKSWAGEN
PORSCHE
"First in Sales"
"First in Service"
Both sides of Yates
385-2415

Good, Clean
CARS AND TRUCKS
WANTED
Cash in 5 Minutes
— PLIMLEY —
1010 Yates St.

INSTANT CASH FOR
Sports Cars and Imports
BRIAN HOLLEY MOTORS
3319 Douglas — 384-1161

CASH
For Good Clean Cars
HORWOOD MOTORS
810 Johnson

GOOD CLEAN OLDER CARS wanted for cash
SUPER MOTORS Ltd. 854 Pandora
PHONE 385-0031

168 CAMPERS, TRAILERS AND MOTOR HOMES

KENNELL'S
TRAILER SUPPLIES
Parts — Propane — Repairs
GALAXIE CAMPERS
Open 7 days a week
6459 Pat Bay Hwy. 652-2511

168 CAMPERS, TRAILERS AND MOTOR HOMES

1972 VANGUARD
CAMPERS
NOW IN STOCK
See these beautifully appointed, completely restyled campers. This year featuring an 8' 6" rear side dinette with toilet compartment.
A good selection of 1971 VANGUARD Campers and trailers in stock and priced for quick sale. Buy now and save!
A FEW TOP QUALITY TRADE-INS AT REDUCED PRICES.
CHRISTMAS GIFT SUGGESTIONS

Spark lighter	$1.50
3 camper jacks	$99.95
75 lb. ice chest	$34.50
Hassock toilets	$21.95
Propane lights	$11.50
Dri-z-air (dehumidifier)	$3.50
12v. Fluorescent lights	$19.95
Aqua Kem toilet chemical	$1.40
Intercoms	$16.65
12 volt water pumps	$21.50
Stabilizing jacks	$4.50
25' Water line	$4.00
10,000 B.T.U. heaters	
Thermostat control	$95.00
Porta Potti toilets	$104.95

BUILDING?
All materials in stock to build your own camper or trailer. Let us save you $$$ on all your building needs.
S. J. PEDEN LTD.
2855 Quesnel St. 386-3464

GREETINGS
It's time to say
THANK YOU
To all our friends and customers whose friendliness and courtesies have made the past year so pleasant. May the GOOD CHEER and fellowship of this holiday season remain with you throughout each day of a prosperous and HAPPY New Year. May all your trailering miles be enjoyable and carefree.
Denny and Dot Purvis
Gord and Isabel Williamson
Bob Armstrong
Don Pierce
Jack Lundquist
PURVIS FLACK
TRAILERS
SALES and SERVICE
PROWLER
SEAGULL
SPRITE
New '71 —18' SPRITE Trailer, Surge brakes, corner jacks, toilet, fridge and only weighs 1300 lbs. Was $2995 NOW $2785
'62 G.M.C. ½-ton, low mileage, with a '68, 8' Bounty camper, stove, oven, ice box and 4 jacks. Both units in top shape. ONLY $2495
MERRY CHRISTMAS AND A HAPPY NEW YEAR TO ALL OUR PATRONS FROM THE STAFF
DIV. OF DOMINION MOTORS
1812 Douglas 385-5012

1968 KENSKILL Travel Trailer. 17'. Used only a few weeks in '69. New condition 12-volt inverter, sleeps 6. Monomatic toilet, shower. New price approx. $4,300, price on terms $2,900.
MULLINS MARINE SALES LTD.
925 Yates St. 382-4515

EMPRESS PONTIAC BUICK TRUCK—RECREATIONAL CENTRE
SEE THE
2 new additions to our stock!
21' NORTHSTAR VOYAGER motorhome, completely self contained
and slightly smaller — but just as nice, THE NORTHSTAR MAXI CLIPPER — — ON DISPLAY NOW —
at Victoria's most complete recreational vehicle centre.
2542 Douglas at Kings 382-7121

— RENT —
A MOTOR HOME
Sleeps 6, self-contained, off season rates available.
BOOK NOW
PURVIS FLACK TRAILER SALES LTD.
1915 Quadra, across from the Curling Rink
Phone 388-9188 382-4611

OUR AD IS SMALL BUT IT will pay you to check our year-end discount before buying a travel trailer. Our prices have been REDUCED DRASTICALLY to accommodate the late season shopper.
COASTLINE TRAILER CENTRE
642 Burnside 388-6021

1972 MOTOR HOMES
18' Mini, arriving Dec. 18 $8995
24' De luxe Empress, leaving soon for Florida, new features, tub, etc.
Jackson's Goldstream Estates Mobile Home Sales and Park
974 Goldstream 478-6841

DOGWOOD TRAILER SALES
PARTS — PROPANE
RENTALS
RANDELL TRAILERS AND CAMPERS. 478-6841
Highway 1 and Millstream Rd.

MOTOR HOME
Converted school bus, fully equipped, good inside finish, suitable for travel or permanent living. $4950. Call "WAGON TRAIN," 386-3297.

MORRIS
TRAILERS AND CAMPERS
2936 Douglas at Burnside, 385-2332
Import Truck Canopies $259

FORD'S CAMPER AND TRAILER
2614 Sooke Road 478-5815
Will be closing for Christmas Holidays Dec. 22 till Jan. 4.

ATTENTION CAMPER OWNERS Auxiliary gas tanks, tire mounts and bumpers. Oak Bay Texaco, 1990 Oak Bay Ave., 598-3411.

AL'S BOX TRAILERS — GREATly reduced, 4x8, 5½x4. Also custom built. 214 Dundas. 383-8233.

169 MOBILE HOMES AND PARKS

GLENKEY MOBILE HOMES LTD.
"Your key to better living"
2705 Douglas St. at Hillside
385-2491 385-2492

TRIANGLE HOMES LTD.
MARINER-GENERAL
LEADER AND PREMIER
478-1774

1970, 2 BEDROOM, 12X52 MOBILE home. $6500.00. Financing can be arranged. Cobble Hill 743-5193.

169 MOBILE HOMES AND PARKS

BOB'S TRAILERS
12-48 FOUR SEASONS
De luxe unit, heavy insulation throughout.
$8495
12-64 Front Dinette
$11,950
24-44 Top Line
$14,950
ARISTOCRAT and PROWLER
Travel Units
386-3623 478-4979

GOLDSTREAM MOBILE HOMES
Sales — Park
COMMODORE — ATCO HOMES
2885 Trans-Canada Hwy.
478-1751

WINTER SALE: 6 M. FREE rent. No down payment. Spaces available. Wagon Train, 2524 Douglas. 386-3291.

WELLS O WEARY TRAILER LODGE, waterfront, 5 miles west of Sooke on West Coast Rd., 385-3674, 642-5465.

TOTE-EM TRAILER SALES
478-1041 Days 384-8791 Nights

181 TOURIST ACCOMMODATION

WARM WELCOME AWAITS YOU at The Queen Victoria Inn. Rooms available by day or week. Indoor pool, sauna, coffee shop. Kitchens optional.
Off Season Rates
For Information call 386-2812

DE LUXE 1-BEDROOM AND bachelor suites, fully furnished, $130-$150. 1940 Fort, 592-9516.

185 CONVALESCENT AND REST HOMES

SEASON'S GREETINGS FROM Golden Manor Retirement Deluxe, residence of distinction for the retired elderly. Golden Manor Retirement Deluxe, a prestige Rockland estate, where the dawn of tomorrow is awaited with pleasure. For appointment without any obligation please phone 385-7031.

2 SUNNY, PRIVATE ROOMS AND 1 private room. No steps. For lady or gentleman or couple. 24-hour care. Excellent meals. Tray service in room. Laundry. Reasonable rates. 384-1750.

LOVING CARE FOR MOTHER or Father. Call Mrs. Mack, 383-9315.

ROOM FOR ELDERLY LADY, 24-hour service, best of care good meals, 385-9821.

190 ROOM and BOARD

THE GLENSHIEL HOTEL offers full hotel services to retired guests. Reasonable rates include 3 excellent meals, afternoon tea, elevator and TV lounge. Close to downtown and Beacon Hill Park. 383-4164.

ROOM AND BOARD FOR MAture people, good food, quiet home. 382-9678.

JEHOVAH'S WITNESS HOME has basement room with board. Everything included. $85. 598-4468.

ROCKLAND AREA GUEST house, quiet friendly atmosphere, reasonable rates. 386-6903.

ROOM AND BOARD, $90, PREferably girl. 384-0081.

FAIRFIELD. WARM SINGLE room. Working person. 382-3368.

ROOM AND BOARD, 5 MINUTES from town. 386-8520.

191 ROOM AND BOARD WANTED

YOUNG BUSINESS MAN WITH 3 school age children needs room and board in good conservative home. Near St. Patrick's School. Prefer grandmother type landlady to care for children. 384-2046.

193 ROOMS TO RENT

FURNISHED HOME
We need someone to share this huge home with thick carpets throughout, 5 minutes from U-Vic on large property. Move in now. $80 per month. 598-4291, 386-8478.

WANT A NICE ROOM WITH bath and color cable TV? Reasonable rates. Cheltenham Court Motel, 994 Gorge Rd. West. 385-9559.

ROOMS, SINGLE $4 UP. $16 weekly. Breakfast available. Roccabella Guest House
777 Blanshard 385-9030

SUIT YOUNG MEN, SHARING. Close University. All found, $50. 388-7790.

JUBILEE AREA, CLEAN, FURnished room, cablevision, men. 592-6615.

FURNISHED ROOM, 1 BLOCK Jubilee, kitchen, bath, cablevision, ladies. 382-1869 after 4 p.m.

FURNISHED ROOM TO RENT. Close to town, working men or students, $50. 384-8356.

LOW PRICED DOWNTOWN HOUsekeeping rooms, Oxford Hotel, 777 Fort St., 384-5751.

LARGE SLEEPING ROOM, SUIT 1 or 2, kitchen privileges, James Bay, bus at door. 384-0859.

NEW ENGLAND HOTEL. QUIET, clean rooms, Downtown. Reasonable rates. 1312 Gov't St., 382-1825.

COMFORTABLE ROOM, BREAKfast, walking distance to town, 315 Vancouver Street.

197 HOUSEKEEPING ROOMS TO RENT

RITZ HOTEL
Under new management
Convenient downtown location
Elevator service — cablevision
Daily, weekly or monthly rates
710 Fort St. 383-1021

SCOTT APARTMENTS
Extra-large LHK rooms for middle-aged or elderly tenants. Hot and cold water, gas ranges, cablevision all rooms. 2659 Douglas St. 382-1221.

ROOMS FOR YOUNG WORKING people. Cablevision, weekly clean linen supplied, share kitchen. $60-$75. Private kitchen, $80. 382-8646.

GORGE ROAD, FURNISHED room. Fridge, hot plate and quiet. Own bathroom. All found. Mature middle-aged business man only. $67.50. 388-9490.

1037 SOUTHGATE.
Nicely fursished, including utilities. Excellent Fairfield location.
DON STRIPLING 386-1361
Canada Permanent Rentals

FOR QUIET WORKING GENTLEman. Walking distance to city, by Beacon Hill Park. Separate entrance, kitchen, bathroom. 382-9865.

SPACIOUS BED-SITTING ROOM, community kitchen, utilities, supplies, 1 block shopping and bus. Suitable for 2 sharing. 383-3141.

LARGE FURNISHED. FAIRfield. Trutch St. Quiet stable person. $55. Available immediately. 385-4760, 12 noon or 6-8 p.m.

CLEAN, WARM HOUSEKEEPING room, all found, downtown, $60 monthly. 384-3054.

NICE HOUSEKEEPING, CLOSE in, Gentleman. One room $50, one $40. 382-4946.

COOK AND QUEENS, SUIT GENtleman pensioner. Large room, $45. 386-1884 after 6.

23 MENZIES STREET. NEWLY decorated room for men. $45 monthly, $14 weekly.

$10 WEEKLY, ELECTRIC STOVE, fridge, apply 1324A Johnson Street, after 4 p.m.

CLEAN FURNISHED OR UNFURnished with kitchenette. 931 McClure. Quiet ladies.

LARGE SUNNY ROOMS FROM $45 up. Available immediately. Phone 598-3266.

CLEAN ROOMS, ALL FOUND, kitchen facilities. Available. 1010 Linden. Caretaker 384-7504 after 5.

$50. LARGE, BRIGHT, CLEAN, 2 blocks to town. 386-1629 evenings and weekends.

CLOSE IN. 941 KINGS. SHARE kitchen. $50. 479-5641.

197 HOUSEKEEPING ROOMS TO RENT

BRIGHT BEDSITTING ROOM, kitchenette, all conveniences, $55. 1029 Empress, 383-9672.

200 APARTMENTS TO RENT UNFURNISHED

"THE OAK BAY MALL"
2025 OAK BAY AVE.
Centrally located to bus, shopping centres, UVic, Jubilee and leisure areas. Luxury apartment with bright de luxe suites.
FACILITIES AVAILABLE
BILLIARD ROOM
SAUNA ROOM
WORKSHOP
—High quality soundproofing
—Attractive wall-to-wall carpets
—De luxe factory-made cabinets
—Colored automatic appliances
—Generous living areas
—Cushion floors in kit. and bath.
—Ceramic tiling, colored vanities
—Fibreglass draperies
—Self-closing fire doors
—Silent elevator
—Covered parking
—Courteous, efficient managers
—All suites include heat, cablevision, drapes, storage and parking.
ONE BEDROOM $138
Mr. and Mrs. A Greul
Suite 302, 592-6345

THE DEVON OAKS
1066 FOUL BAY ROAD
Quiet, desirable location, close to shopping, bus routes, Jubilee and leisure areas.
—Excellent soundproofing.
—Concrete floors.
—Walnut kitchen cabinets.
—Colored appliances.
—Feature wall, china shelves.
—Cushion floor, kitch. and bath.
—Quality wall-to-wall carpeting
—Generous living areas.
—All suites, include heat, cablevision, drapes, storage, parking.
—Courteous resident managers.
BACHELOR $118.00
1066 Foul Bay Rd. — 592-3680.

OAK BAY
WINCHESTER COURT
"Beautiful Courtyard Garden"
—92 deluxe extra spacious suites.
—Quality wall-to-wall carpeting.
—Concrete floors, Dbl. walls.
BILLIARD ROOM
SAUNA ROOM
WORKSHOP
—Walnut kitchen cabinets.
—Feature wall, china shelves.
—Colored appliances.
—Cushion floor, kitchen and bath.
—Generous living areas.
—All suites include heat, cablevision, drapes, storage, parking.
—Courteous resident managers.
BACHELOR $122.00
Call Mr. and Mrs. R. BOWLBY, No. 223-1063 Foul Bay Rd. — 598-1790.

PARK PACIFIC APTS. LTD.
For details and transportation to view all above suites, call Mr. R. Bowlby, Prop. Mgr. 598-1790.

TUDOR ESTATES LTD:
2030 Douglas St.

THE FONTAINEBLEAU
3159 Shelbourne
Phone 592-4125
One-Bedroom, from $134

THE RICHELIEU
3187 Shelbourne St.
Phone 592-0554
One-bedroom, from $130.
One only corner two-bedrooms $176.

MARQUEE COURT
2165 Oak Bay Ave.
Phone 592-2328
One-Bedroom, from $132
Two-Bedroom, from $175

CHARTWELL HOUSE
1343 Harrison St.
Phone 383-9414
One only One-Bedroom $135
Two Bedroom $153

MITCHELL OAKS
2095 Oak Bay Ave.
Phone 598-3285
Available 1st January
1 only one bedroom $133
1 only two-bedroom $175

All of the above apartments offer wall-to-wall, drapes, heat, cablevision, controlled entrances, resident managers and electric kitchens. For further rental information phone Tudor Estates 382-2721 or evenings 479-1909.

XXXXXXXXXXXXXXXXXXXXXXXX

GRANADA COURT
1233 FAIRFIELD ROAD
PRESTIGE APARTMENT
Beautiful 1-bedroom suite $140, deluxe 1050 square foot bachelor suite, $125., available immediately. Elevator, billiard room, sound, close to town, lovely quiet area.
CALL RESIDENT MANAGER
385-3042

KER AND STEPHENSON LIMITED
385-3411

XXXXXXXXXXXXXXXXXXXXXXXX

RITHET PLACE
500 Rithet St. 385-2559
NEW MODERN SUITES
One block from Dallas Rd. waterfront.
1 bedroom $130
Bachelor $120
Wall-to-wall carpets, drapes, electric heat, cable TV and parking included.

$112
CHERRY BLOSSOM COURT
St. James Street and Oswego; bachelor suite available; walking distance to City centre and shopping centre; located on busline. Phone 382-4546 or contact:
P. R. BROWN & SONS LTD.
762 Fort Street 385-3435

ELMWOOD TERRACE
1399 Stanley
1 and 2 bedroom suites. January 1. Situated within walking distance of town. Wall-to-wall carpet. Controlled entrance. Cablevision. Sauna, Recreation Room. Reasonable prices. Phone 388-6718 J. Brant, Manager.

AVAILABLE JAN. 1. IN QUIET block. Partially furnished bachelor suite One mature adult only.

2 bedroom suite. Private entrance, ground level. Semi or retired persons. 1208 Rockland, 382-8629.

SPACIOUS, 1-BEDROOM SUITE, available January 1. Living room 20x22, dining 10x12, twin bedroom. Carpet in living and dining areas. Heat and hot water. On bus. Gonzales Bay. $110. 598-2465 evenings; 383-5447 days.

CATHERINE COURT
992 GORGE RD. W.
Available January 1st. 1-bedroom second floor suite, nice view. Quiet block, $105 including heat, cablevision, garage. Adults only. 479-6761.

SIDNEY VILLA
1-bedroom suite, $125. Quiet, modern, near shopping and senior citizens' centre. Laundry and lockers on each floor. Sorry no children or pets. Resident manager, 656-4230.

1-BEDROOM SUITE — WARM, quiet, close to bus, $117.50 month, includes cablevision, washer and dryer. Adra Apartments, 1249 Fort Street.

2-BEDROOM VERY LARGE basement suite in house, separate entrance, heat, light, water, stove, fridge, cable. $125. January 1. Working couple only. 383-7227.

BEL AIR APARTMENTS
Fairfield, 1-bedroom apartment, near sea shops and park. Free laundry, heat and cablevision, $120 month. 386-8057.

THE BELGROVE
1 bedroom de luxe $125. Elevator, free laundry. Adults. At bus. 1505 Belcher, corner Oak Bay Ave., Mrs. Eta Wyle, 382-7405.

ONE-BEDROOM APARTMENT available, 1st January, in modern quiet building, for mature person. $137. 160 Government. 385-9874 or 382-2760.

CENTENNIAL COURT. RENTING 1-bedroom and bachelor suites. Next to Beacon Hill Park, on bus line. 675 Niagara St. Almost brand new block. 382-9407.

NEW MODERN 2-BEDROOM ground floor, wall-to-wall, laundry room. Reasonable rent. Shelbourne St. 386-3642.

AVAILABLE JANUARY 15, MODern, 2-bedroom suite, 2 blocks from Jubilee. $165, heat included. 384-0028.

200 APARTMENTS TO RENT UNFURNISHED

NOW RENTING
DOVER HOUSE
1138 YATES STREET
Superior Accommodations
Spacious Suites
PLUS
Shag Carpeting (Green or Gold)
Swag Lamps in Bedroom
Sauna Facilities
See Our Furnished Display Suite
RATES:
1-BEDROOM FROM $134
2-BEDROOM FROM $181
Resident-Manager: 384-6895
P. R. BROWN and SONS
762 Fort Street 385-3435

YOUR NEW ADDRESS
"BELLWOOD PLACE"
1125 Oscar St.
—Bachelor
—1 and 2-Bedroom
—Floor-to-Ceiling Fireplace
—W-W Carpet
—Colored Appliances
—Cablevision
—Superior Soundproofing
—Controlled Entrance
—Covered Parking Available
NOW RENTING
VIEWING
MONDAY TO SATURDAY
By Appointment
BAYSHORE REALTY LTD.
512 Fort Street
388-6424 Victoria 388-6424

"SKYLINE GORGE APARTMENTS"
2925 QU'APPELLE ST.
"1 BEDROOM $125"
Situated with beautiful panoramic views over the Gorge waterways, these lovely carpeted suites with dining room, cablevision, electric heat and free parking are a MUST SEE. Resident Managers.
BROWN BROS. ON BLANSHARD
385-8771 Anytime!

THE HENRY HUDSON
576 SIMCOE ST.
Near Beacon Hill Park and the sea.
Wall-to-wall carpets
All luxury fixtures
2 corner 1-bedroom $140 and $147
2 1-bedroom $137 and $143
SUITABLE PETS ACCEPTED
Phone J. Y. Woods 386-6446

CASA DEL MAR
1625 RICHMOND
You will be pleased with the superior accommodation in this Spanish style apartment.
Check these features:
Free laundry, heat and cablevision, controlled entrance and mail delivery to suites. Close to hospitals, shopping centre and bus lines.
One 2-bedroom at $157.
Available Jan. 1
Res. Manager, 385-4250
Builders and Developers

DUNCAN, B.C.
THE CEDARS
Now Renting
380 BRAE ROAD
1 bedroom from $122.
2 bedroom from $145.
3 bedroom from $180
Elevator
Wall-to-wall carpets.
Drapes
Cablevision
Sauna bath
For further information
748-1583, Duncan
Barrington Enterprises

PENTHOUSE
(NOW AVAILABLE—1500 SQ. FT.)
3-bedroom, 2-bathroom suite; range, fridge, dishwasher, garburator, fireplace, white shag carpeting, underground parking; rec. room; magnificent view of Juan de Fuca Straits and surrounding mountains. For appointment to view, call:
P. R. BROWN & SONS LTD.
762 Fort Street 385-3435

THE MARY STUART
1035 McCLURE
Comfortable, quiet, large, one-bedroom corner suite in new Fairfield apartment.
Mature adults only. No pets. Resident Manager, 384-8223
Diamond Developments Ltd.

TUDOR ESTATES LTD.
2030 Douglas St.
THE PONDEROSA
1184 Esquimalt Rd.
$142 — One only two-bedroom suite offering controlled entrance, elevator service, drapes, heat, cablevision and electric kitchen. Phone 382-6936. Adults only — no pets.

BURNSIDE GARDENS
3622 TILLICUM
2-BR. Suites
3-BR. Townhouse
Includes heat, water and cablevision. Children welcome. No pets.
384-0034 — 386-3729

SWIFTSURE APTS.
540 Rithet Street
386-7674
Available December 1st
2-Bedroom $155
One block to ocean, close to shopping area.
Barrington Enterprises

Marifield Park Apts.
562-6 Simcoe St.
Large beautifully decorated apartment with sunken bath, 12 by 15 ft. bedrooms, plus wall-to-wall carpets. 1 bedroom from $125. Adults only. No pets. Resident Manager 383-7628. Goward Developments Ltd.

CASA MONTEGO
1030 Pendergast 382-4090
1 bedroom from $130 to $135
Superior accommodation in this Spanish style apartment. Convenient location. Near park, shopping and bus.
G and O HOLDINGS, 388-7331

GOODACRE TOWERS
350 and 360 DOUGLAS ST.
Directly opposite Goodacre Lake in beautiful Beacon Hill Park. Customary highrise amenities. Studio, 1 and 2 bedrooms available. Mature adults only. Sorry no pets. For further rental information phone 385-8111, 9 to 5.

CARLYLE APTS.
230 OSWEGO 382-1082
1-bed. suite, 3rd floor, $125 Cablevision, drapes, intercom, balcony, etc. Parliament Buildings area, adults, no pets.

COLONY PARK MANOR
1680 Poplar
UNIVERSITY DISTRICT
SORRY — NO VACANCY
477-1711

TILLICUM-BURNSIDE
291 Regina St.
1-BR apartments renting from $118-$125 per mo. Modern throughout, close to shops and bus. Call Resident Mgr. 384-3739 or
BAYSHORE REALTY LTD.
388-6424

ROCKLAND
Large 2-bedroom luxury apartment. Fireplace. View, etc. Immaculate. Adults only. No pets. $145. Phone 385-7108.

OAK BAY 2-BEDROOM SUITE, stove fridge, cablevision, $135. 592-1301.

2-BEDROOM APARTMENT, $95. Phone 385-9534 mornings only.

200 APARTMENTS TO RENT UNFURNISHED

CHARTER HOUSE
435 Michigan
384-8923
Studio Available
2 Bedrooms Available
REGENT TOWERS
415 Michigan
383-6216
Bachelor Available
1 Bedroom Available
—Swimming pool
—Covered parking
—Cablevision
—Located in spacious well-kept grounds
—Pleasant stroll to downtown
—Choice ocean view
All Rental Enquiries Welcome
Managed by
NORTH WEST TRUST
386-3534

SPOTLESSLY CLEAN
1400 CAMOSUN — City centre — modern, 1-bedroom suite, drapes, individual heat controls, free laundry facilities, balconies, cablevision supplied. To view contact resident caretaker ste. 204. Rent $125. Phone 386-1029.

UNIVERSITY JUBILEE AREA
Modern suites with all conveniences including drapes, laundry facilities, cablevision, balconies, individual heat controls, intercom and controlled entrances. On bus line.
1955 ASHGROVE
1-BR. — $130
Phone 385-7872
1660 FORT ST.
1-BR. — $135
2-BR. — $160
Phone 384-8544
1678 FORT ST.
1-BR. — $135
Phone 382-9064
1791 ROCKLAND AVE.
1-BR. — $130
388-6349

SPRINGRIDGE APTS.
$106. Well designed bachelor suite. Dec. 1.
1235 Balmoral 382-9791

A. BERNARD and CO. LTD.
655 Fort St. 384-9335

On Waterfront
MARINA PARK APARTMENTS
2000 WHITE BIRCH RD., SIDNEY
Just North of Resthaven Hospital
Sea View From Most Suites
(even from the kitchen)
—Large roomy size balcony with privacy
—Self-cleaning oven ranges
—Large 2-door refrigerators
—Sauna and shower
—Health and Exercise room
—Hobby room
Come and see the many, many de luxe features in these brand new suites.
1-Bedrm. suite from $135
Resident Managers
Mr. and Mrs. S. Arden
656-1616 or 477-2300

ORCHARD HOUSE
Victoria's Tallest
Apartment Building
Apartment living at its finest; overlook the Parliament Bldgs., or the Straits as Juan de Fuca. Walk to famous Beacon Hill Park or a leisurely stroll downtown. Enjoy the outdoor recreation area, heated swimming pool, sauna and whirlpool.
FACILITIES:
—Garage parking
—High quality soundproofing
—Fireproof construction
—All steel and concrete construction
—Three high speed silent elevators
Resident Manager 388-4659

THE ROYAL SCOT
425 QUEBEC ST.
Nearing Completion
—Indoor swimming pool.
—Hydro therapy pool.
—Saunas.
—Shag wall-to-wall carpet.
—Restaurant.
—Underground parking.
—Some furnished Stes. (color TV)
ENQUIRIES
Call Mr. John Bagshaw at 385-3543. On site (1-4:30 p.m.) daily except Monday and Tuesday. After hours please call Mr. Bagshaw at 385-5016.
Rental Office Closed
Dec. 20-Dec. 28 incl.
P. R. BROWN and SONS LTD.

HARRISON HOUSE
1417 HARRISON ST.
383-5316
1 and 2-bedroom suites in modern new building with every convenience. Retired couples preferred.

HOME IS WHERE THE HEARTH IS
NOW RENTING
—Bachelor
—1 and 2-Bedroom
—W-W Carpet
—Full width drapes
—Colored Appliances
—Controlled Entrance
—Fireplaces
GRACIOUS
CARRINGTON MANOR
1122 McKenzie St.
For appt. to view—Call
BAYSHORE REALTY LTD.
512 Fort St.
388-6424 Victoria 388-6424

TIDELINE APTS.
1470 Dallas Rd.
On the Waterfront
1 only 2-bedroom suite with panoramic sea view. Extra de luxe suites.
2-Bedrooms from $170
Studios from $110
Resident Mgr.
382-5851

COLWOOD-LANGFORD
DE LUXE ONE AND TWO-BEDROOMS — DRAPES — W.W. — COLOURED APPLIANCES — ELECTRIC HEAT — LIGHT CABLEVISION — PARKING SUPPLIED. LAUNDRY. PRIVATE ENTRANCE. $163 to $178. 478-5324.

LARGE LIVINGROOM, DINette, kitchen, bathroom, in modern block near St. Joseph's Hospital, cablevision, laundry room, 2 bedrooms, $130; one bedroom finished. $140. Adults. 386-2385.

FORT ST. — WALKING DISTance to town. Modern 1-BR ste. in fourplex. $110 per mo.
BOORMAN INVESTMENT CO. LTD.
1111 Government St. 386-9212

1-BEDROOM SUITE AT $128. Available immediatly. All electricity included. 1 child welcome. 477-2473, 388-9791.

ELMBROOK, 1475 FORT. LARGE 1-bedroom. $125. 388-9881.

200 APARTMENTS TO RENT, UNFURNISHED

NOW RENTING!
Victoria's
Most Central
Highrise Development
WESTPARK TOWERS
1147 Quadra at View
LIMITED INCOME PROJECT
NO PETS, PLEASE
Bachelor Suites from $87
1-BR Suites from $111
FEATURING:
—Hot water heating
—Whirlpool and sauna
—Walking track and sundeck on roof
—Complete shopping complex to follow
—Two blocks from mid-town
—Inside, semi-heated parking available
HOURS: Daily 9 a.m.-12; 1-5; 6-8 p.m.; Sat., 10 a.m.-5 p.m.; Sunday, 2 p.m.-5 p.m.
For Appointment to View, Call Resident Manager, Ray Templeton
382-0922

CH — CH — CH — CH — CH
CARRIAGE HOUSE
1020 BURDETT ST.
GOOD SELECTION OF SUITES NOW RENTING
LUXURY APARTMENT
FEATURES INCLUDE:
—WALL-TO-WALL QUALITY CARPETS
—CONCRETE FLOORS
—SUPERIOR SOUNDPROOFING
—OIL HOT WATER HEATING
—PRIVATE BALCONIES 5x14'
—FREE PARKING
—COLORED APPLIANCES, 2 DOOR FRIDGES
—CABLEVISION INCLUDED
—THERAPY POOL AND SAUNA
Bachelor—$109-$115
1 Bedroom—$135-$154
2 Bedroom—$170-$185
To View, Please Phone
Res. Manager
384-4365 or 388-7331
G. and O. Holdings 417 Hillside
CH — CH — CH — CH — CH

LORD AND LADY SIMCOE
The Simcoes
"Victoria's
Prestige Address"
One and two bedroom
Furnished or unfurnished
Large heated pool in
Delightful Garden Setting
Sauna's
Soundproofing
Wall-to-wall carpet
Free outdoor parking
Recreation room
Lounge
Cablevision
Controlled entrances
440 - 450 Simcoe St. 385-3111

THE PRINCESS PATRICIA
701 - 703 Esquimalt Rd.
View the Blue Pacific
and Inner Harbor
From our Spacious Suites
—Cable vision
—Lounge
—Sauna
—Controlled Entrances
—Sound proofing
—Recreation Room
—Child 2 and under welcome
Inquiries 9 a.m. to 8 p.m.
Phone 382-2223

NOW RENTING
WESTMINSTER COURT
955 HUMBOLDT ST.
Situated within walking distance of town and Beacon Hill Park. Featuring hot water heating, controlled entrance, sound proofing, drapes, cablevision and wall-to-wall carpeting. Bachelor suites from $110, 1 B.R. from $130 and 2 B.R. from $180. A MUST SEE!
BROWN BROS.
ON BLANSHARD
385-8771 Anytime!

"NOW RENTING"
"HAMLET HOUSE"
1500 CHAMBERS ST.

206 DUPLEXES TO RENT

CHILDREN WELCOME
NEW! 3 BEDROOMS
Cablevision, water included, large fenced yards. Close to school. 704 Danbrook, 2840 Jacklin, Langford, $175.
Rhynhard Developments Ltd.
739 Queens, 384-1711 or 478-1983

GRAHAM ST. — HEATED 1-BR. unit. Stove and fridge. Avail. now. Adults. $110 per mo.

SWAN LAKE — Modern, spacious 2-BR duplex Avail. now. $175 per mo.
BOORMAN INVESTMENT CO. LTD.
1111 Government St. 386-9212

DE LUXE DUPLEX — 3 BEDrooms, 1½ baths, large living and dining room, wall to wall carpet, sundeck, garage in full basement. $180. 563 Heatherly Road, Colwood. Available Dec. 15, 1971. View by appointment only, 477-1232.

$195. — $215. — $225.
TAKE YOUR PICK
3- or 4-Bedroom duplexes. W-W carpet, col. appliances, fireplaces. Close to schools, shopping and bus.
BAYSHORE REALTY LTD.
Call 388-6424 Today

CHILDREN WELCOME
Seaview, 840 Parklands. 3 bedrooms and den. 1½ bathrooms. Fridge, stove, washer and dryer. Immediate possession upon approval. $225 a month. Bellroy Holdings Ltd., 384-9755.

SOUTH SIDNEY. 2-BEDROOM, living room, dining room, kitchen with range, fridge, vanity bath, sundeck, carport, full basement, oil hot air heating. 656-2786 and 592-4125.

AVAILABLE JANUARY 1ST, 1 and 2 bedroom, stove, fridge, drapes. Children welcome. $125-$160. 479-2255.

LANGFORD, 1 BEDROOM. Fridge and stove. Immediate possession. $110. No pets. 478-5983 or 1073 Goldstream.

DOWNTOWN—LOWER DUPLEX Quiet couple or single. Range and fridge. 1-BR. $60. Royal Trust. 388-4311.

BRAND NEW 2-BEDROOM DUplex. Mill Bay. Full basement. Seaview. Wall-to-wall. $160. 479-1913.

MODERN 2 BEDROOM, REDECorated, stove, fridge, near schools, shops and bus. $140. 386-2889.

LARGE, CLEAN, CLOSE IN, 2 bedrooms. No pets. Evenings. 385-3560.

2-BEDROOM, $150 INCLUDING heat. Immediate possession. 388-5398.

JACKLIN ROAD. MODERN SPAcious 2-bedrooms, oil furnace, frig and stove 478-5260, 478-2225.

OLD ESQUIMALT ROAD, 2-bedroom suite. Quiet, clean area. Near schools. Phone 383-6321.

3-BEDROOM LOWER DUPLEX, $175. Heat and water included. 383-5310. 384-1920.

LARGE MODERN 2-BEDROOM duplex, near Camosun College, $140. 383-9050, 598-4060.

$140. SIDE-BY SIDE 3-BEDROOM. Wall-to wall throughout. Langford. 477-5843.

CLOSE TO TOWN — $90
2-BR lower duplex. Vacant. Western Homes Ltd., 382-9513.

SPACIOUS, 2-BEDROOM, LARGE utility room. $150 monthly. Sidney. 656-2913.

210 HOUSES TO RENT UNFURNISHED

$300
340 BEACH DRIVE
3 Bedrooms, separate dining room; drapes; 2-car garage; sea and mountain view.

$195
2880 RICHMOND AVENUE
3-Bedroom home, excellent condition. Living room, dining room, kitchen with range. Full basement; drive-in garage; fenced garden; near schools, shopping centre and on bus line.
AVAILABLE JANUARY 1, 1972

$185
2938 CEDAR HILL ROAD
Large family home; fireplace, garage, OOM heat, wired for washer and dryer.

P. R. BROWN & SONS LTD.
762 Fort Street 385-3435

UNIVERSITY AREA 8 MODERN, 3-BR home. Double plumbing. Avail. now. 1-yr. lease. $235 per mo.

VIEW ROYAL — Small cottage suitable for single middle-aged lady. Avail. now. $65 per mo.

PORTAGE INLET — 3-BR home for immediate occupancy. $165 per mo.

TOWN AND COUNTRY — Small 2-BR home with basement. Avail. now. $125 per mo.

CEDAR HILL — Small 3-BR home. Avail. Jan. 1 $135 per mo.

CADBORO BAY — 3-BR home avail. Jan. 1. $195 per mo.

COLWOOD — Modern, 3-BR home for Jan 15 occupancy. $200 per mo.

BOORMAN INVESTMENT CO. LTD.
1111 Government St. 386-9212

$225 — 2921 GLASGOW — 2-bedroom home with 1-bedroom suite in basement. Excellent location close to Mayfair shopping. Available Jan. 16, 1972.

$195—916 Rowlis Cres. 2-year-old home with 3 bedrooms and basement suite. Available immediately.

$200—1238 Bay Street — Modern, 4-bedroom home close to schools. Available Feb. 1, '72.

$175— 471 Nelson Street — 3-bedroom home in the Esquimalt area; sea glimpses. Available Jan. 1, '72.

PEMBERTON, HOLMES LTD.
384-8126

RENT OR
RENT WITH OPTION
TO PURCHASE
Modern, 8-yr.-old stucco bungalow. Immaculate condition. Quiet street. 2 bdrms., L.R., D.R., kitchen, rumpus room. $175 month. Available January 1, 1972.
B. Lawless, 382-7276
Town and Country Realty Ltd.

GORDON HEAD TOWNHOUSES
Beautiful, 2 and 3-bedroom townhouses, 1,500 sq. ft. living area. Full basement, finished rec. room, inlaid carpeting, includes all appliances and cablevision. Private courtyard, close to all schools and UVic. Lovely playgrounds, children and pets welcome. Price $205 and $220 per month. 477-5422.

OAK BAY
AVAILABLE NOW
Delightful 2-BR cottage, stove and fridge inc. Adults only — $225 per mo.
MONTREAL TRUST
1057 FORT ST. 386-2111 L-35

OAK BAY-UPLANDS, SPACIOUS bungalow, large LR. Separate DR, den, 3 bedrooms and 2 bathrooms. Recreation room with fireplace. Gardener included. $350 per mo. MR. BLANNIN, 383-4161, Res. 598-2290.

G. G. HEISTERMAN and Co. Ltd., 1021 Blanshard St.

MIDGARD ST:
Spacious, 3-bedroom home with large kitchen and utility rm. Lovely yard — completely fenced. Separate garage. No basement but has auto oil heat. $180. Phone 388-5824.

HIGH QUADRA-LAKEHILL. SPAcious 5-bedroom, 2 bathroom basement home, treed setting, handy to all amenities. Available Jan. 1st, 1972. $215 per month. Call Don Munro, Metropolitan Realty Ltd., 386-3585 or 477-1705.

MILLSTREAM ROAD
Immediate occupancy. Bed-sitting room cottage. Stove and fridge. Suitable for single middle-aged lady. References required. $75. 386-7375.

COLWOOD
Near new, 3-bedroom home. Fridge included. Close to schools, shopping. $200 P.M. Available Jan. 1. J. A. Henderson Realty Ltd., 385-9741.

SOUTH OAK BAY, "NEWER 6-room house with charm. Fridge, stove, wall to wall carpet, wired for washer and dryer. $200. 598-1450 after 6.

ONE 2 BEDROOM CABIN, ONE 1 bedroom cabin. Sooke area. On waterfront. Near schools. Fridge, stove, in 2 bedroom cabin. 642-3139.

COLWOOD-METCHOSIN AREA, 4 bedrooms, modern house, oil heat, and drive-in garage; with one bedroom revenue suite in basement. Phone after 5 p.m. 592-1331.

NEAR PARLIAMENT BUILDings, 2-bedroom townhouse, $145. Near school, sea, shops, bus. 382-4868.

210 HOUSES TO RENT UNFURNISHED

WATERFRONT, AVAILABLE mid-January. 2-bedroom, stove, fridge, safe moorage included. 18 miles. $110. Victoria Press, Box 106.

4 BEDROOMS, DOWNTOWN, $145. 3 bedrooms, Vining St., $160. Rent reduction possible if good references. 382-4114 mornings, 8-9 a.m.

RENTAL PURCHASE. BRAND new 2-bedroom house, full basement, new subdivision in Sidney. 388-7891.

QUADRA-FINLAYSON. 2 BEDroom with stove and fridge. Close to schools, shops, downtown. Quiet. References. $185. 592-6940.

VACANT 4-BEDROOM STUCCO. 3954 Margene Pl. $240. Western Homes, 382-9513.

SPACIOUS 4-BEDROOM — FULL basement. Cook-Quadra. January 1st. 383-3000.

$130. 2-BEDROOM BUNGALOW, full basement, close to Jubilee, available January 1st. 479-3251.

2-BEDROOM HOUSE, JAMES Bay. Full basement. $155. Phone, 479-1913.

LARGE MODERN 2-BEDROOM duplex, near Camosun College, $140. 383-9050, 598-4060.

$235 PER MONTH. 3-BEDROOM new home. 2 baths. Plus fish, lily pond. Normandy Road. 479-2296.

AVAILABLE JAN. 1, 3-BEDROOM house. $150 month. 383-9667.

3-BEDROOM HOUSE, $125 month. 385-3435.

211 HOUSES TO RENT FURNISHED

WATERFRONT, ON BEAUTIFUL lake just 10 minutes from Victoria. 2 bedrooms, large, living room, dining room, washer, dryer, fireplace, wall-to-wall carpet, cablevision. $185 478-3067.

FURNISHED COUNTRY HOME, 25 miles from Victoria. Available immediately to responsible, needy Mother and child. Pets welcome. Minimal rent in exchange for home care. Victoria Press, Box 121.

212 HOUSES WANTED TO RENT

M M M M M M M M M M M M
METROPOLITAN
REALTY LTD.
Try our RENTAL department. We will rent your property and supervise the tenants while you are away.

BURNSIDE PLAZA
386-3585

RELIABLE YOUNG COUPLE wishes to rent or lease, farm or house with several acres. (Long term) within approximately 21 mile circle of Victoria. References. Will do repairs. 592-6002, noon-5 p.m. or evenings.

LET US RENT YOUR HOUSE. We have clients waiting for two and three-bedroom homes. We offer good management, careful tenants and reasonable rates.
PEMBERTON HOLMES LTD.
384-8126

URGENTLY REQUIRED BY JANuary 1st, 3 or 4 bedroom older house or duplex with basement. $160 maximum. 383-0574 or 385-4810.

RENTALS WANTED
Complete management services by trained and competent personnel.
DON STRIPLING, 386-1361
CANADA PERMANENT TRUST

IF YOU CANNOT SELL YOUR home, we have reliable tenants waiting to rent. Phone Mr. Keen, Boorman Investment Co. Ltd., 386-9212.

RELIABLE YOUNG WORKING married couple seeks house with fireplace. Close in. January 1st. Can do repairs. 386-1793.

PROFESSOR AND WIFE SEEK 2 or 3 bedroom house from September '72 to May: 598-5082.

WANTED FOR 2 MONTHS, house or cottage in Prospect Lake area. 479-5094.

215 HALLS, WAREHOUSES, STORES AND OFFICES TO RENT

PRIME GROUND FLOOR SPACE
OAK BAY AVENUE
Ideal for Medical, Dental or Professional office, boutiques, specialty shops, etc. Will design and create interior to suite. Separate front and rear entrance and washroom facilities. Ample parking. Floor area of 660 sq. ft., rent $240.

RICHMOND NEAR FORT
800 plus sq. ft. with separate entrance and private washroom.
Rent $200
Contact Mr. A. Greul, 592-6345, or Mr. R. Bowlby, 598-1790 or 388-5491.

PARK PACIFIC APTS. LTD.

OFFICE SPACE TO RENT
Looking for something different — a little of the old-world charm? See our attractively renovated interior Board of Trade Building, 31 Bastion Square. Mid-West Property Management Ltd. care of Gondacre Towers. 385-8111.

1004 BLANSHARD STREET
425 sq. ft. ground floor
and
425 sq. ft. upstairs
$165 Per Month
388-5491
PARK PACIFIC APTS. LTD.

BY JUBILEE HOSPITAL, 480 SQ. ft. office space, physio-therapist, Chiropractor, etc. Good lease available. $165 per month. Call Vincent Holmes, 384-8124, Pemberton Holmes Ltd.

NEAR MAYFAIR, 1400 SQ. FT. heaed warehouse. Large adjoining office. Outdoor, fenced, locked area. Aluminated sign space. Reserved parking. $275 per month. Available Feb. 1. 388-6688.

PRIME OFFICE SPACE IN NEW building off Douglas, 2-900, and 1-450 sq. ft. partitioned offices, with ample free parking. Compare these rents before you relocate. 479-6924.

STORE FRONT PLUS REAR workshop or storage. Rear entrance, close in, parking, 800 sq ft. total, suit almost anything. Including heat $110. 479-5641.

SELF-CONTAINED NEW OFFICE unit. Shelbourne-Plaza area; ample parking. 477-5114 or night 592-1482.

DOUGLAS ST. — PRIME LOCATION between Eaton's and the Bay. Heated store. $575 p.m. Royal Trust Co., 388-4311.

FOR RENT, STORE OR OFFICE. 664 Discovery St. Phone 383-4363.

OFFICE-WAREHOUSE, REASONable. 386-8435.

230 PERSONAL LOANS AND INSURANCE

IF YOU NEED MONEY
FOR ANY REASON

Amount	Approx. Mtge. Monthly Pymt.
$2,000	$23.64
$4,000	$47.27
$5,000	$59.09

Examples on loans with amortization to 15 years.
1st and 2nd Mortgages arranged. Agreements and Mortgages purchased.
AVIS, 1394 Hillside
386-9715; 386-9046 Evenings

GET THE CASH YOU NEED TO
CONSOLIDATE
YOUR DEBTS
and reduce your monthly payments by up to 50%. For personal attention ask for BERNIE LeDUC at 386-1214.
M. P. Tellier Securities Ltd.
912 Douglas Street

233 MORTGAGE LOANS AND INSURANCE

FIRST MORTGAGES FROM 9¼%

2nd MORTGAGES FROM 12%

24-Hour Service

RAE INVESTMENTS LTD.

388-7891

MONEY TO LOAN ON mortgages. Quick decisions. Also agreements and mortgages purchased for cash. See us for top price.
A. BERNARD and CO. LTD.
655 Fort Street 384-9335

CASH FOR YOUR MORTGAGE or agreement for sale. Quick decisions and highest prices paid. M. Braithwaite, Financial Survey Ltd., 384-9305. Res. 592-0638.

233 MORTGAGE LOANS AND INSURANCE

2nd MORTGAGE LOANS
FROM PRIVATE FUNDS
WITHOUT BONUS
At a fully-disclosed and reasonable interest cost chargeable only from the date of loan to the day of payoff.
WE CAN USUALLY OBTAIN A HIGHER PRICE for your second mortgage or agreement. VICTORIA and UP-ISLAND. Your document can be appraised for immediate sale for cash without obligation or I will arrange a loan against this plan which is best for your circumstances.
COUNTRY, UP-ISLAND
AND GULF ISLANDS
MORTGAGES
REFINANCING A SPECIALTY
VACANT LAND AND
LAND DEVELOPERS
LOANS ANYWHERE
Please Call Mr. Thomas at
DOUGLAS-HAWKES LTD.
990 Blanshard St.
384-7128 Res. 479-6382

MAXIMUM LOANS
AT
MINIMUM RATES
For any useful purpose. First and Second Mortgages on homes and apartment building, debt consolidation, buying a car, refurnishing, etc.
Contact the
MORTGAGE DEPT.
P. R. BROWN and SONS
762 FORT ST. 385-3435

IMMEDIATE CASH FOR YOUR existing mortgage or agreement for sale. Call for our quote today. Need money, use the equity in your home. Borrow by way of a first or second mortgage, which ever suits your purpose. Discuss your requirements with us with no obligation. JOHN LUKAZ, 385-9741, Henderson Realty Ltd.

FOR NEARLY A HUNDRED years we have been serving Victoria clients. If you wish a 1st or 2nd mortgage, call VINCENT HOLMES — 384-8124 and find out about full pay-off privileges, extra payment privileges and total fees you will be charged.
PEMBERTON HOLMES LTD.
1002 Government Street

MORTGAGE MONEY
First mortgages available up to any amount at current interest rates. Quick decisions.
BROWN BROS. AGENCIES LTD.
1125 Blanshard 385-8771

240 BUSINESS OPPORTUNITIES

LICENSED REST HOME
Excellent location and showing very good return, this top condition property is licensed for 14 guests. Completely self-contained two-bedroom owner's suite. Full price $59,500. Low down payment can handle as owners will carry entire balance to reliable purchaser. Full details from:
HAROLD WARE
385-7721 598-4358
MAURICE BARLTROP
385-7721 592-7490
GARDNER REALTY LTD.
899 Fort Street

MARINA AND BOAT
WORKS
Located in an area due for expansion. This going business has a great potential in the boating industry in this city. Consists of large marine work shop — equipped — also marine ways, diving gear and living quarters for owner. Many features too numerous to mention. If you are interested call RUSS FITZSIMMONS or LARRY WAGNER, 383-3231. Block Bros. Realty.

BOARDING KENNELS
6.5 ACRES
OWNER RETIRING
Operated for many years by present owner as boarding kennels only, has large clientele. SPCA approved. Power and water to all bldgs., 2-bdrm. bungalow, level cleared land. Realistically priced for quick sale at $48,500. Please call Mr. Custance, 385-2481.
Swinerton, Stewart Clark, Ltd.

TWO FOR ONE!
MASTER BAKER if you are seeking a thriving BAKERY and CONFECTIONERY business with TWO well located outlets, this is your opportunity. Good equipment and fixtures, steadily increasing volume of sales, excellent possibility for expansion. Unforeseen circumstances compel sale. Interested? Then call—
384-8126 MR. GREENE 385-0795
PEMBERTON, HOLMES LTD.

SACRIFICE SALE
MAKE AN OFFER
AUTO BODY SHOP
Land, building and tools of the trade. Good opportunity for a tradesman. Peronal reasons force this sale. For financial statement and further information, call—
384-8126
PEMBERTON, HOLMES LTD.
J. McNAUGHT 382-8943

CARLOWVILLE
(VICTORIA'S WESTERN GHOST VILLAGE)
Must be sold immediately because of illness.

WE WILL LOOK AT ANY OFFER

Please call IRA FREEDMAN of BOULTBEE, SWEET REALTY LIMITED, 388-5561 or 592-0511

HARDWARE STORE
NICE LOCATION — WELL ESTABLISHED — CLEAN STOCK — IDEAL HUSBAND AND WIFE OPERATION. $8,000 PLUS STOCK AT INVOICE APPROX. $10,000. CALL MR. YELLS 388-4271, RES. 383-5039.
J. H. Whittome and Co. Ltd.

BOAT MANUFACTURING BUSINess with a proven line of products. Outlets already established and orders for next season piling up. Present owner entering new field but readily available to assist take over. $15,000. Firm. 656-3489.

$4,750. FULL, P. SMALL BUS. Used books, records, etc. Interesting. Add to your income. Terms. Infor. McCandless Realty 383-6111, eves. 592-1981.

SOOKE REALTY LIMITED
642-5426
Discount store in a growing district, shows good returns, very reasonably priced at $6,500.

BARBER SHOP
Good location, growing area. Owner leaving city. 478-2331.

BUSY 2-CHAIR BARBER SHOP, owner retiring. Apply Victoria Press Box 126.

244 REVENUE PROPERTY

WALKING DISTANCE
NEW 24 STE. BLOCK — 20 1-bedroom and four 2-bedroom ste. NOW RENTING. ANTICIPATED GROSS INCOME OVER $40,000.
CASH REQUIRED $80,000
BAL. BY C.M.H.C. 9¼% 1st MTGE.
FULL PRICE $285,000
CALL S. W. ANDERSON
S. W. Anderson Ltd.
S. W. ANDERSON LTD.
514 FORT ST. 384-9328

27 SUITER
Modern apartment block. Kept in immaculate condition by resident owner. Electric heat. Tenants pay own electricity. No bachelor suites. City Centre. Asking $324,000 with excellent financing. Down payment of $75,000 (part money, part trade) may handle. For information, contact Ettema at 383-7115 anytime. Ettema Realty Ltd. 1802 Cook St.

THRIVING BUSINESS
Beauty salon operation established over 10 years. Located on ¾ of an acre of commercial property on Salt Spring Island. This fully equiped 2-year-old building has 5-operator capacity and a massage room. Easy access on a main road and a secondary road. RUSS McDOWELL or LARRY WAGNER, 386-3231. Block Bros. Realty.

YEAR-END INVESTMENT
33 UNITS
AN ATTRACTIVE BUILDING SHOWING A GOOD RETURN.
$60,000 REQUIRED
JIM BROWNLEE — 395-2481
Swinerton, Stewart Clark Ltd.

SHOPPING COMPLEX
Saanich Pen. Over an acre commercially zoned with 2,000 sq. ft. of new building, some completing to do. Present leases include one national lease. Lots of room for expansion. $120,000. Good financing. F. SHERWOOD, 386-7521.
BOORMAN INVESTMENT CO. LTD.
1111 Governrgent Street

244 REVENUE PROPERTY

SUPER DELUXE
DUPLEX
Situated on a large beautifully landseaped lot — 2 bedrooms each side; living rooms with raised hearth fireplace; dining rooms inline; cabinet electric kitchens with utility rooms off. One side has 2-bedroom inlaw suite finished in the full high basement. Only 9 years old and on a quiet street. Priced right at $42,900.
BRUCE McILROY
384-8001
The Royal Trust Co.
1039 Johnson

26 DELUXE SUITES
REDUCED TO $315,000
Featuring sauna facilities and furnished hospitality room. Unique high location with ocean views from practically every suite. Quality construction. Approximate gross rental income over $46,000 and approximate net income over $34,000.
BAYSHORE REALTY LTD.
388-6424

BRENT D. EWING
(658-5661)

CHOICE
INVESTMENT
Modern 3 floor building with underground parking, designed specifically for the medical profession. Cetnral location with good parking facilities. A shrewd investor will want to explore the possibilities of this property which represents one of the best investments available today.
Offered at
$658,000
Call J. Murdoch 385-3435
P. R. BROWN & SONS LTD.

DOWNTOWN
COFFEE SHOP
Excellent opportunity for a couple to operate this thriving business. Showing excellent returns — seats 36. Plenty of parking facilities — $6,000. JESS McGRATH or PAULINE BROOKES.
The Royal Trust Co.
382-8001

46 SUITES
BRAND NEW
FAIRFIELD
This excellent building in top rental area has just been finished. The gross annual revenue is approx. $83,000 and will show a net annual return of $56,000 before mtge. payments. The mtge. of $400,000 is at 9¼% with a 25-year term. Call for a satement and viewing.
477-9394 RICK KINNIS 388-4271
J. H. Whittome and Co. Ltd.

JAMES BAY
A very pleasant older renovated up and down duplex — new furnace — wiring and copper plumbing. Each suite contains living room, 1 bedroom, kitchen and bathroom. Furniture up stays — down, fridge and stove only. Fuk concrete basement — separate meters. Up rents for $100 per mo. Small lot. Asking $18,500. Lee Forbes, 385-1431 anytime. Quadra Realty Ltd.

DUPLEX
Up and down, by the sea. Completely renovated. 5 rooms main floor. 3-room, self-contined suite up. Full basement. 2 blocks from sea, 1 block from park. $26,900. Owner will carry full balance JAY ROGERS, 386-3231 or 477-4569. Block Bros. Realty.

MODERN 4-PLEX
—Stucco building — terrific rental. —2x2 and 2x1 bedroom suites.
—Handy to shopping centre, bus.
—Try your down payment.
—Vendor may carry financing.
Ted Bowden, 479-1479
National Trust Co., 386-2961

DRASTICALLY REDUCED
$32,400 TO $30,900
SIDE X SIDE DUPLEX
$155 rent for each side
Good investment. To view call—
592-9828 J. F. COLWELL, 384-8126
PEMBERTON, HOLMES LTD.

1928 OAK BAY AVE. COMMERcial property 60x120' for sale by owner. 2500 sq. ft. in all, suitable for office, restaurant, hairdressers, handicraft centre, etc. Good investment, well priced for quick sale. 598-3023, 656-4780.

DE LUXE APT. BLOCK
30 suites. Sweeping sea views. $400,000. solid potential. Private sale. 385-5911.

PRIVATE SALE, SPACIOUS 2-bedroom duplex. Appliances. Fenced. $34,400. 656-2913.

245 REVENUE PROPERTIES WANTED

BUILDING WANTED, SUITABLE for business purposes. Close in. Around $30,000. Victoria Press, Box 123.

247 COMMERCIAL OR INDUSTRIAL

HEAVY INDUSTRY
LOT
40x120
Situated in Victoria West. Level with good access. Asking price only $9,600. For further information call:
L. D. JICKLING
MONTREAL TRUST
386-2111 384-8669

INDUSTRIALLY ZONED
874 DEVONSHIRE, ESQ.
Lot 44x117, 4-roomed bungalow should be easily moved to partially recover your investment. $17,750. JOHN RUSSELL, 386-2955 or 592-3248. Mayfair Realty Ltd.

250 HOUSES FOR SALE

N
A
T
I
O
N
A
L
TRUST CO. LTD.
2 LOCATIONS TO
SERVE YOU
HILLSIDE
SHOPPING CENTRE
386-2961

99 CREASE AVE.
—Near Woolco shopping.
—Urgent sale — corner lot.
—Stucco — 2-bedroom.
—Extra in full basement.
—Garage with workshop.
—Low down payment may handle.
—Vendor will carry financing.
TED BOWDEN
Off: 386-2961 Res: 479-1479

NEAR UNIVERSITY
SPACIOUS HOME WITH FOUR OR FIVE BEDROOMS, RECREATION ROOM WITH FIREPLACE AND BAR. LOVELY LARGE KITCHEN WITH EATING AREA AND BUILT-IN OVEN AND ELEMENTS. VERY CHARMING LIVING ROOM WITH MAHOGANY WALL FIREPLACE, BOOKSHELVES, PLANTER AND BEAUTIFUL SEA VIEW. SUNDECK, PATIO, LOVELY TREED LOT, CLOSE TO SCHOOLS.
$33,500
W. G. MOORE
Res.: 658-8681 Off: 386-2961

DOWNTOWN
1280 DOUGLAS
388-5451

BY OWNER, LOVELY LARGE 4-bedroom Tudor, Oak Bay. $38,000. Phone for appointment, 598-4017.

250 HOUSES FOR SALE

HHHHHH HHHHHH
HHHHHH HHHHHH
HHHH HHHH
HHHH HHHH
HHHH HHHH
HHHHHHHHHHHH
HHHHHHHHHHHH
HHHHHHHHHHHH
HHHH HHHH
HHHH HHHH
HHHH HHHH
HHHHHH HHHHHH
HHHHHH HHHHHH

"HOMEFINDERS"
DOUGLAS AND TRANS-CANADA
OPEN 9-9 WEEKDAYS
386-2911

COLWOOD
Large fam. home, 4½ yrs. old, very modern. 2 fully developed floors. 4 bdrms, den, bath up. The main floor features large LR with FP, DR, lovely kitchen with built-in range, oven, eating area, storage, 2-pce. bath. Sep. workshop and storage in the back and secluded patio, some fruit trees. Carport, good sized lot, close to schools. Asking $30,900.
Aina Melderis, 386-2911, 382-5862.

REDUCED — $14,200
Small 2-bdrm. older home on a beautiful lot (80x173.1), near Mayfair. Fir floors, colored bath. 2 yr. old Moffat range, fridge incl. Near new wiring.
Aina Melderis, 386-2911, 382-5862.

NEW OWNER NEEDED
$30,500
HOMEMAKER'S DELIGHT
Features:
1—17'x12'— master bedroom with walk-in clothes cupboards and lighted vanity niche.
2—24'x14' living room beautifully finished.
3—Superbly functional kitchen and dining area.
Nothing spared to make this a beautiful 1620 sq. ft. home. All day sun on ¾ acre of privacy. See the bonus feature for yourself. Call MARION AGATE 598-1937.

$14,500 — CENTRAL
LOCATION
NEAR QUADRA
This house has all the requirements for the convenience of the working couple. The rooms are large; the heating is OOM and there is a basement for storage.
MARY McGUIRE
477-8470, 386-2911

NORTH SAANICH
$32,500
Attention ferry and airport employees:
—Living room 19.8x13.6, stone fireplace.
—Dining area 10.9x16.9.
—Modern kitchen, built-in oven, and range.
—2 bathrms, en suite.
—3 Bdrms.
—Fully developed lower, includes 20x13 rec. rm, fireplace, bthrm, bdrm, utility area.
—Landscaped and fenced, sundeck.
—Beautiful and spacious home. To view this exclusive call
OLIVIA PURDY IRENE VAN
592-7682 477-8801

EASY CARE
2 bdrm, cottage near the sea and stores. W-W in living room. Pace saver kit with dinette. Electrically heated. Ideaily situated for strolls along the beach — Asking $17,500. Call Donna Pretula 386-2911, 384-2057.

QUICK POSSESSION
GLANFORD AREA
2 twin size bedrooms with large closets. Fireplace and H.W. floors in living rm. Extra large kit. with lots of cupboards. Bathroom that could be 3rd bedroom. Full bsmt. Oil H.W. heating and extra 1 pc. bathroom. Try your offer. Asking $22,900. Pat Barber 386-2911.

LANGFORD
$27,700
This 3-bedroom home is in an area of other new homes off Jacklin Rd. Ground level entrance. Living room with fireplace, dining room. Crestwood cabinets in the kitchen, full basement. Close to schools and stores. For appointment to view please call Hazel Clarke, 385-6635, Olivia Purdy, 592-7682, 386-2911.

$12,000
For Christmas, a 1-bedroom full basement cottage. Lot size 50x120. Close to buses and shops. Donna Pretula, 386-2911 — 384-2057.

$14,500
OWN YOUR OWN HOME
IF CREDIT GOOD, PAYMENTS CAN BE YOUR RENT.
—Good size living room.
—Good size dining room.
—2 bedrooms.
—Electric kitchen.
—OOM.
—Fenced lot.
—Basement.
MARY McGUIRE
477-8470 — 386-2911

3 VICTORIA OFFICES
BBBBBBBB BBBBBBBB
BBBBBBBB BBBBBBBB
BB BBBB BB BBBB
BB BBBB BBBBBBBB
BB BBBB BBBBBBBB
BB BBBB BB BBBB
BBBBBBBB BB BBBB
BBBBBBBB BB BBBB
BB BBBB BBBBBBBB
BB BBBB BBBBBBBB
BB BBBB
BBBBBBBB
BBBBBBBB
WE TRADE HOMES
BLOCK BROS. REALTORS
1800 Blanshard, 386-3231

MUST BE SOLD
This two-bdrm. home, immaculate and trouble free. Smart rumpus rm. in basement. Extra large lot. Separate garage, 3 miles from town. Owner must let go at $16,900. Good terms. From $1,500 down. JACK WILLIAMS, 386-3231 or 479-1163.

CHRISTMAS SPECIAL!
ONLY $17,500!
This two-bdrm. stucco bungalow wit DR., LR., with fireplace. Bright elec. kit. bathrm., utility room. No steps. Only 15 years old. Close to shops, bus and marina. Try $1,500 down. F. COLOMBIN, 386-3231 or 385-3033.

$2,000 DOWN, $150 P.M.
3 bdrms. plus DR — all spacious in this solid older full-bsmt. home. Pb. heating and wiring all renewed. Craigflower area floor only $16,500. D. B. TAYLOR, 386-3231 or 477-9179.

DUPLEXES
Must sell before year-end. Two one-bedroom suites — excellent revenue, $15,900. Two two-bedroom suites — near new quality, $27,500. Both duplexes are good year-end buys, open to all offers. D. M. MacKILLOP.

COZY, CHARMING,
CHARACTER
$16,900 asking on this 2 or 3-bedroom bungalow. Excellent condition, located near city centre. Possible low down payment. CMHC mortgage. OLIVE L. MARTIN.

—A—
—B— —C—
at
at
FORT at BROAD
at
at
at
at
at
at
384-9335
A. Bernard and Co. Ltd.

COMPLIMENTS
OF
THE SEASON

TUFFREY and MILLS
LIMITED
Real Estate and Insurance
1119 Blanshard St.
386-7737

250 HOUSES FOR SALE

PEMBERTON
H 1002 GOV'T H
O 384-8126 O
L L
M M
E "SINCE 1887" E
S S
START THE NEW YEAR
with
A NEW HOME
Choose from one of the four that are near completion or have that dream house built, on one of the eight remaining lots. Situated in the Colwood area these homes offer seclusion, view, treed and rocky lots, and some VLA. Starting at $26,500 these must be seen, call:
LARRY M. BROOKS
384-8126 or 478-2918

LAKEHILL
NEW OPEN BEAM
JUST STARTED
This will be a lovely 3-bdrm 1½ bathroom OPEN BEAM home in one of the most exclusive areas of Lakehill. Purchase before completion and choose, colors, fixtures and carpets. Over 1200 sq. ft. at only $32,900. Call:
LARRY M. BROOKS
384-8126 or 478-2918

WAHT A XMAS PRESENT
THE FOLLOWING THREE
HOMES ARE VACANT
YOU CAN BE IN AT XMAS
1—2568 VISTA BAY ROAD — $57,500. Spacious and Beautiful sea views.
2—2021 QUEENS — $18,900. Low down payment, 4 bedrooms, modernized, full basement. Best buy in this price range.
3—227 HELMCKEN — $25,900. Brand new, qualifies for B.C. 2nd — 1st mortgage available. 3 bedrooms, full basement just waiting for development, in an area of fine homes, good tax arge.
To view at any time, call
JOHN F. COLWELL
592-9828 or 384-8126

4 BEDROOMS
IMMACULATE CONDITION
IMPECCABLE GROUNDS
This is a new exclusive listing of a beautiful home. The basement has been fully developed and the grounds give you your own park. Separate double garage with boat or trailer parking attached. Truly a gorgeous listing at $34,700.
JIM WEST
384-8126 or 592-3703

SWIMMING POOL
ONE HALF ACRE
IN-LAW SUITE
This is a nice home situated on a quiet cul-de-sac and yet close to downtown. 3-bedrooms on main floor. Professionally installed tiltered secluded pool. Offered at $36,900. Drive by 1149 Hollis and then call:
JIM WEST 592-3703
384-8126

COLWOOD
CUL DE SAC
A very attractive home for the young or retired family. Immoculate condition only 6 years old. 3 bedrooms, full high basement. Living room with fireplace, convenient kitchen with loads of cupboards. Large level, treed lot away from through traffic. Asking price $24,900. For appointments to view please call—
TED PARTRIDGE
384-8126 592-3451

WHAT A XMAS PRESENT!
BEAUTIFUL HOMES
BEAUTIFUL LOCATIONS
1318 HAMPSHIRE ROAD—$31,900
Large gracious home, full basement, hot water heated, all bedrooms, only 3-years-old, has 6¾% financing.
TO VIEW EITHER OF THE ABOVE HOMES CALL
JOHN F. COLWELL
592-9828 or 384-8126

OWNER TRANSFERRED!
Means a bargain is offered. This one is an impeccably maintained 2 bedroom no step bungalow in the popular Town and Country area. Just right to start with or to retire in with convenience, priced at
$19,500
Take my advice, and call about this
TODAY
384-8126 MR. GREENE 385-0795

COLWOOD GOLF
QUIET CUL-DE-SAC
Enjoy the beauty of this tranquil setting of this custom designed builder's own spacious bungalow, with all the little extras that are not usually provided.
—17x15.4 living room with Cantilever raised hearth fireplace, feature matched teakwood wall extends to cover one wall of large L-shaped dining room.
—Beautiful walnut cabinet kitchen with family dining area. Master bedroom is 14.4x10.4 with spacious 2-piece en-suite.
—Artistically finished 23 ft. recreation room, plus roughed-in games room, 4th bedroom or study.
Large low interest mortgage.
For an viewing please call—
C. A. CLIFF ANDERSON
477-3994 or 384-8126

"ARCHITECT'S"
DREAM
WATERFRONT HOME in beautiful setting of Gordon Head. A truly custom built home of two floors comprising four bedrooms, den, studio and two bathrooms. Private beach lies snuggled in a cove of its own. A rare home!
$76,500
384-8126 JIM MCNAUGHT 382-8943

MAYFAIR
REALTY
LTD.
3153 Douglas St. 386-2955
WOODWARD'S MAYFAIR CENTRE

DELUXE TOWNHOUSE
LOW DOWN PAYMENT
If you qualify for B.C. Gov't. 2nd mortgage. On a quiet street near Mayfair Shopping Centre. 3 bedrooms — 2 baths. Living room with rock floor-to-ceiling fireplace, dining room, wall to wall carpeting. Laundry room. 2-car parking carport. EASY TO BUY. Priced from $21,300 (good terms). To view, please call LOU BLOOMFIELD, 386-2955 or 478-6475.

ESQUIMALT STARTER
Real nice, two large bedrooms, good-sized living and dining areas. Located close to shopping, transportation and Silver Threads. Asking $16,500, good terms. Offers considered. R. FROST, 386-2955 or res. 383-4047.

ISLAND PACIFIC
REALTY LTD. 388-6231
3200 QUADRA ST.

OPEN HOUSE
SAT. 1:30-3:30
2059 HAMPSHIRE
OAK BAY WILLOWS
Four-bedroom character home, hardwood floors, bright airy living room with fireplace, good size dining doom, full basement, lots of room for the family, vacant and with immediate possession. Asking $26,900 and try your down payment. In attendance.
BOB KEELING
388-6231 or 383-3860

BBBBBBBBBBBBBBBBBBBBBB
B B
B BROWN B
B BROS. ON B
B BLANSHARD B
B B
B 385-8771 ANYTIME B
B B
BBBBBBBBBBBBBBBBBBBBBB

GORDON HEAD
Good family home, 3 bedrooms, living room with fireplace, dining room, basement with rec. room, large lot with secluded patio, vegetable garden and several fruit trees. Asking price $27,300. JOE RICKARD, Res. 656-1628.

250 HOUSES FOR SALE

ISLAND HOMES LTD.
2504 Douglas St., 386-7545

HAPPY NEW YEAR
In your sparkling new home. 3 bedrooms. Full basement

250 HOUSES FOR SALE

LANGFORD
NEW LISTING
$16,900

Sparkling clean and freshly painted is this easy 11-yr.-old home. 2-BR., 2-pce. and 3-pce. bathroom, bright LR., large kitchen with BI range ½-acre lot with rock outcroppings Drive by 2655 RAINVILLE RD. Please do not disturb owners. To view phone TERRY EDEN 382-2157 (anytime)

SOUTH OAK BAY
$18,000 FULL PRICE
TRY YOUR DOWN
Nice older home in good location. Living room, dining room, 2 bedrooms, kitchen, 3-piece bathroom. Basement, oil furnace, separate garage. Large corner lot with all kinds of fruit trees. Be the first to see this at the full low, low price of $18,000. Call John James 382-2157 (24-hours).

LAKE HILL THREE BEDROOMS
Twelve-year-old stucco bungalow has rec. room and another bedroom in the basement. Bright kitchen, large open eating area, lots of cupboards. Lovely living room with fireplace. Close to schools, etc. Home is spotless and a dandy at the price of $24,500. Try your down payment. L. Skinner, 477-6783 or 382-2157.

"¾ ACRE"
"ROYAL OAK"
"SPLIT-LEVEL — 3 BR"
"PRIVACY — SECLUSION"
This property adjoins 40 acres of natural beauty plus 7 more acres behind; giving you peace, quiet and a real country atmosphere and yet only a short distance to Royal Oak Shopping Centre. 1375 sq. ft. of delightful living, wall-to-wall in the 18x21 LR also in the 10½x10½ Dr both are L shaped. Beautiful sandstone ceiling high FP — all elect. kitchen with bar — 3 roomy BRs. 4-pce Pem. bath. 15x18 rumpus room — all this plus a beautiful park for a garden with dozens of fruit trees — berries — flowers etc. Small guest house or tool shed — and blacktop parking for about 12 cars — VLA approved so hurry on this one — it's exceptional — don't be too late. Price $31,975.00. Mr. Evans — 382-2157 Eves. 479-7217.
Western Homes Ltd.
817 Fort St.

TRUST — CANADA PERMANENT TRUST
"WE TRADE HOMES"

METCHOSIN — 5 BRS.
2800 SQ. FT. FINISHED
Top quality prof. workmanship has gone into this home, just being completed. Main: W-W through halls to 3 large bedrooms. En suite off master. Extra large kitchen, open in line Dining Rm. Down: 24 foot Rec. Rm., 2 more Brs., 3rd bathrm. and utility rm Workshop or sewing rm. Attached garage. Asking $34,900. Call PATRICK DOERKSEN 478-3432 or 386-1361.

RETIRE OR START
2-BR. — $16,900
LANGFORD
Immaculate condition throughout. Wall-to-wall in Master BR., extra large cab-elect kitchen with eating area. Sep. entrance and utility room. Also sep. garage and workshop. To View PATRICK DOERKSEN 478-3432 or 386-1361.

"Complete Real Estate Service Across Canada"
MONTREAL TRUST
1057 Fort Street 386-2111
Sidney — 656-3924

NEW LISTING
COLWOOD GOLF
This architect designed post and beam home must be seen to be appreciated. Located on a quiet cul-de-sac within walking distance of the Golf Club, the near 1800 sq. ft. boasts an entertainment size living area, a family room, 2 plus bedrooms, 2 full baths, dining room and exquisite kitchen. Add to this a family swimming pool and a minimum care lot and you have a most desirable property at an asking price of only $42,500. To view please call:
AL WESTGATE
386-2111 656-3423

BUY DIRECT FROM
ENGINEERED HOMES
New custom built 2, 3 and 4-bedroom homes, located in Gordon Head and Sidney. Some of these attractive homes are now ready for your best purchase and immediate occupancy. Priced from $20,900 to $32,900 and available with low down payment to NHA approved mortgage if desired.
PHONE
KELLY NEMETH
477-4641
ENGINEERED HOMES
385-6211 ANYTIME

HHHHH HHHH HH HH
HHHHHH HHHH HH HH
HH HH HH HH HH
HH HH HHHH HHHHHH
HH HH HHHH HHHHHH
HH HH HH HH HH
HH HH HH HH HH
HHHHHH HH HH HH
HHHHH HH HH HH

D. F. Hanley Agencies Ltd.
3293 Douglas St.
Douglas St. Office
385-7761

FOR SALE BY OWNER. GORDON Head area on one-third acre fully landscaped, with views of Haro Straits and Mount Baker. Semi-ranch style, large living room with dining area, cabinet kitchen and utility room, 3 bedrooms and vanity bathroom. Lower level, large rumpus room with fireplace and bar, 1 large bedroom, furnace room and garage. Close to schools and recreational centres. Excellent shopping area. Wall to wall carpet living room and dining room, through hall and master bedroom. Asking $34,900. Phone 477-6044 for further details.

SIDNEY
2450 OCEAN AVE.
Only $25,900 for this spotless 3-yr.-old bungalow. Large living room — open fireplace — king size bedrooms with double closets — family room and 3rd bedroom down — garage — sunporch with sliding doors — plus many extras. Will trade.
DAWSON DEV. LTD.
385-8822

MERRY CHRISTMAS
HAPPY NEW YEAR
INVESTORS
SYNDICATE
REALTY LIMITED
(Formerly Clarke and Wallace Realty Ltd.)
620 BROUGHTON 386-7721
Across from Eaton's Car Park

X X X X X X X X X X X X X
X W. J. LINDSAY LTD. X
X Royal Oak Centre X
X 479-7111 X
X X
X X X X X X X X X X X X X

$13,900 — BY OWNER
$500 DOWN — $145 PER MONTH
922 Cloverdale, between Town and Country and Mayfair. Cosy 2-bedroom home. Living room with nice corner fireplace. Also garage and workshop. Taxes $240. Just redecorated throughout. Immediate occupancy. Call G. Scott, 385-6535 anytime, or residence 592-3710

GORDON HEAD
$19,900, low down payment
Off Torquay on corner of Long Acre and Torrington (new street). Completely renovated home located in a new residential area. Drive by and phone for appointment.
Seaboard Const. Ltd.
652-2578

BRL-BRL-BRL-BRL-BRL-BRL-BRL
BRL BRL
BRL BAYSHORE BRL
BRL REALTY BRL
BRL LTD. BRL
BRL 512 FORT STREET BRL
BRL 386-6424 BRL
BRL BRL
BRL-BRL-BRL-BRL-BRL-BRL-BRL

256 HOUSES FOR SALE

OAK BAY $26,900
Excellent family home, living room with fireplace, separate dining room, 2 bedrooms on main and 2 up. Lovely landscaping. Close to everything. Call GRAE LANGSTON 386-8596 of Island Pacific Realty 388-6231.

XMAS SPECIAL
Almost new two-bedrm. home, conveniently situated on nice residential street, close to all amenities. Full basement with large recreation room, big lot, asking only $23,900.
Mrs. O. Zachary, 592-2265
P. B. Jackson Ltd., 388-6658

253 COUNTRY HOMES AND PROPERTIES

PEMBERTON, HOLMES LTD.
384-8126
1. 300 ft. waterfront on Roberts Bay (Beaufor Rd.) .64 ac. 4-bedrooms, large living room, dining room, kitchen and rec. room — $60,000
2. 190 ft. on Madrona Drive X 150 ft. charming 5 room house set in lovely grounds offering seclusion and sea glimpses. Also two room cottage — $37,500.
3. Acreage, 405 ft. on Wallace Drive, 1414 ft. in depth (±4.10 ac.). Cleared, rolling farmland with stream — $38,500
J. H. G. BOVEY 656-2324
J. P. BELL 656-4293
G. PERODEAU 656-4525

3.85 ACRES
NORTH SAANICH
Beautiful sloping treed property with older 1800 sq. ft. basement home, cottage, stable barns and other outbuildings. Dogwood, fir and arbutus. $41,500.
BAYSHORE REALTY LTD.
388-6424
BRENT D. EWING
(658-5661)

Saanich Peninsula
Sidney
GORDON HULME LTD.
2444 Beacon Ave.
656-1154

BRENTWOOD
PROPERTIES
Your Brentwood Bay
Realtors for Properties
and Insurance
652-1141

ONE ACRE AND STREAM
Trees at back of meadowland Stream right behind your property. The home is a completely renovated 3-bdrm. stucco with full bsmnt. Close to Swartz Bay. $24,700. D B TAYLOR, 386-3231 or 477-9179 Block Bros. Realty.

CORDOVA BAY SELECTION
Four new quality homes with seaview, 3 bedrooms, 1½ baths, fireplace, full basement, domestic facilities close, $35,500 to $38,600. B.P. Builders Ltd., call T. Breiter 386-0116 anytime.

CAPITAL REGION AGENCIES
2481 Beacon Ave., Sidney, B.C.
Confidence, Reliability, Action!
— 656-3951 —

SECLUDED 3-BEDROOM HOME. 2 years old, on 3 acres. 18 miles out. Handy to services. $10,000 down. Full price $38,000. 642-3577.

SAANICH
PENINSULA PROPERTIES LTD.
For all Real Estate Requirements
Box 1235, Sidney, B.C. 656-4000

PEARSON REALTY LTD.
PARKSVILLE, B.C.
Box 399, 248-6127

256 WATERFRONT PROPERTIES

WATERFRONT
LAST OF THE
GRASSLAND
Some 6 ACRES of gently sloping grassland, high above Straits of Juan de Fuca, only 14 miles from the centre of Victoria (1 mile from Metchosin Village). WELL fenced and cross fenced PRIVATE road to peace and perfection. MAIN water and hydro. MASTER crafted, new 2-bedroom home of finest construction, with huge ever-changing views from Hurricane Ridge to Mount Baker. DOUBLE workshop garage, easily converted to extra bedrooms, rec room, etc. 72 FOOT greenhouse, extra buildings. Boundaries are on the beach, the high firs, the long views, the Holly Farm.
THERE IS NO SWIMMING POOL. This may well be one of the last chances you will have to obtain such a glorious piece of peace and tranquility. I know of no other. The price is $55,500. Cash preferred. Please address enquiries to:
DESMOND HOLMES — Pemberton, Holmes Ltd. 384-8126 or Res. 478-1227.

SHELTERED COVE
Easy access, 120' waterfront, .7 of an acre. Spacious rooms on both levels of a quality built home. Gracious living room, 27x14, with F.P., separate dining room and master bedroom, commanding the awe-inspiring views. Rec. room is really a 2nd living room, plastered, raised floor, F.P., panelled den 17x14 could be a 3rd bedroom. 2 bathrooms. Huge utility. Storage room. H.W. heating. Guest cottage. Landscaped to preserve the beautiful natural setting. Under replacement cost at $57,900.
ADELINE NICHOL—386-2911
Shirley Philips Homefinders Ltd.

THE AMAZING SEAVIEW
From few remaining, beautifully secluded ½-acre waterfront lots could well be the most enjoyable feature of your retirement home.
SAVE — DEAL WITH
THE OWNER DIRECTLY
Salem Sea-Sites Ltd., 598-5782 or consult resident Representative, D. Bailey, Neptune Rd., 656-4694.

OCEAN FRONT
2 ACRES
ASKING $12,000
Bob Garside, 383-4141
City Trust

DOLPHIN BEACH ESTATES
MAGNIFICENT WATERFRONT
AND VIEW LOTS
DOLPHIN AGENCIES LTD.
P.O. BOX 398, PARKSVILLE
PHONE 248-6154

DENMAN ISLAND SEA-VIEW and waterfront lots. Ample water now piped from Graham Lake. $5,300 and up. Seaview Land Estates Ltd. 813. Fort, 382-7522 or 477-6764.

258 CONDOMINIUMS AND TOWNHOUSES

FAIRCLIFF
CONDOMINIUM
GARDEN HOMES
$16,500 to $32,500. Trade-ins accepted. Low down payments.
Open house daily, 12 to 7 p.m. Sunday 12 to 5 p.m.
Dawson Development
385-8822

PARK OLYMPIC HEIGHTS, 660 Battery Street. 1 and 2 bedroom deluxe suites. 1 block to Beacon Hill Park. Fireplaces. Seaview. Quality appointments. Priced from $17,200. Open Daily 1-4 p.m. including Sundays.

265 HOUSES WANTED TO BUY

CASH IMMEDIATELY FOR YOUR HOME WITH POSSESSION NOW OR AT A LATER DATE TO SUIT YOU. BILL McCARTER, 592-3970 OR 385-9741. J. A. HENDERSON REALTY LTD.

HOUSES WANTED
If your home or property has been listed and has not sold, let us tell you why. There's always a reason. Quickly call for fast service. IRENE DALZIEL, 388-6231 or 384-8692. Island Pacific Realty.

I WILL BUY YOUR 2 OR 3-bedroom home immediately for cash if it's suitable for rental purposes. For fast action call my agent J. ROGERS at BLOCK BROS. REALTY anytime. 386-3231.

265 HOUSES WANTED TO BUY

CASH CLIENTS
will pay all cash or cash to mortgage for your 2 or 3-bedroom home with basement if possible. Call Victor Wong 385-2458 or 479-6569, Byron Price and Associates Ltd.

Investor client wishes to buy a number of FURNISHED or UNFURNISHED homes in the Victoria area. Call F. SHERWOOD, 386-7521. BOORMAN INVESTMENT CO. LTD., 1111 Government Street.

CRAFTSMAN WANTS
IMMEDIATELY
for cash, larger older home suitable for renovation. Call Quadra Realty Ltd. 385-1431 (anytime).

PRIVATE
Wanted: By Feb. 1st, solid 2-3 bedroom home, completed basement near Secondary High School. Victoria Press Box 118. No agents.

268 LISTINGS WANTED

LISTINGS WANTED
A telephone call to us will bring to your house an experienced reliable REALTOR who will be pleased to discuss with you pricing and a sale program to effectively sell your property. Call 385-3411 anytime.
Ker and Stephenson Ltd.
680 Broughton St.

270 EXCHANGE REAL ESTATE

BRAND NEW HOME
in Saanich, trade your home, revenue property, or vacant land. Bob Garside, 383-4141 City Trust.

271 LOTS FOR SALE

OAK BAY
NORTH
Large corner lot, well treed. Price $12,900.
Other large lots, well treed, frontages from 68' depth average 131'. Prices from $13,800. Excellent area, prepare now for the spring market. EXCLUSIVE LISTINGS call 592-2407.
OAK BAY PROPERTIES LTD.
2227 Oak Bay Avenue.

UPLANDS
SEAVIEW
One of the few remaining seaview Uplands lots, having extensive views over Cadboro Bay and the Islands. Full price $25,500. JACK MEARS, 598-3321. Jack Mears Oak Bay Realty Ltd.

LOTS
Building lots — 4 miles from Town and Country. Marler Drive, off Thetis Lake Park. Only 5 left, $5,750 to $6,250. Main water and Hydro.
DESMOND HOLMES 478-1227
PEMBERTON HOLMES LTD.
384-8126

IN THE HEART OF THE ROCKland area. One of the very few lots left in this desirable area. Price $11,500. Call MARJ NAPPER 386-1341 OR 592-9554 — Boultbee, Sweet Realty, Hillside Shopping Centre.

NORTH SAANICH
2 lots — both 1.01 acre — $6,000.
1 corner lot — 1.35 acre — $8,000.
— GOOD TERMS —
BRUCE McILROY, 384-8001
The Royal Trust Co.
1039 Johnson St.

2 ACRES CLEARED BUILDING site, Long driveway. City water, $10,700. Shirley Wilde of Rex Hughes Agencies Ltd., 478-1729 or res. 478-2459.

CENTRAL SAANICH — 2 APproved building lots, 90x270. Water and power. V.L.A., $6,950 each or offer. Call Ken Jensen, 386-7545, 592-9079. Island Homes Ltd.

MORNINGSIDE FARM BUILDing lots, underground services, your own apple trees. Ebony Place, off Arbutus. Hendriks, 477-4227.

37.4x69.8 — SEWERED LOT. McCaskill Street. $3,500. Ron Emmerson, Block Bros, 477-1841, 658-8386.

BUILDING LOT IN VICTORIA West. $7,000. Lloyd Ellis, 658-8222. Island Homes Ltd., 386-7545.

LOT FOR SALE, 50'X108', NEXT to 1333 Fort. Offers invited. Phone 385-2855.

FULLY SERVICED BUILDING lot in Sidney. Low down payment. Please phone 652-1479.

1 ACRE, $6900. SMALL LAKEfront; 8 miles to city centre. Perc tested. Lakeridge Place. 598-5701.

FULLY SERVICED 80X186 LOT on Montford Crescent. 598-5314.

273 PROPERTY FOR SALE

FIRST OFFERING
100 ACRES
NORTH SAANICH
Fabulous sloping view property overlooking the airport and the Gulf Islands — well treed — approx. 1 MBF of timber — ideal holding property. Full price $175,000.00. For details phone or write A. J. Ackerman personally at 112-754-4401 days or 112-248-3710 eves. collect.
BLOCK BROS. REALTY LTD.
83 Victoria Crescent
Nanaimo, BC.

3 ACRES
NORTH SAANICH
Two adjacent parcels each with 190 foot frontage on McTavish Road, treed and sloping, one with well the other not, $16,500.00 and $17,500.00.
BAYSHORE REALTY LTD.
388-6424
BRENT D. EWING
(658-5661)

CORNER PROPERTY IN APARTment zoned area.
Now rented.
7,500 square feet.
Must grow in value.
Make an offer on $25,000.
D.F.H. 385-7761 24 hours
Buster Eales, 385-3028
Fred Carver, 598-2581

MILL BAY
WATERFRONT, ACREAGE
LOTS, FARMS
Call "land specialists," 743-5525
Malahat Realty Ltd.
Mill Bay, B.C.

METCHOSIN DISTRICT
2-acre lots — $6,500 and up
REX HUGHES AGENCIES
LIMITED
476-1729

TREED ACRE NEAR SCHWARTZ Bay. On water. $10,500. Leverton Realty, 385-8012.

274 PROPERTY WANTED

SOUTH OAK BAY
Cash for your lot in the $12,000 to $13,000 range. Call Jim McNaught, 384-8126 or 382-8943.
PEMBERTON, HOLMES LTD.
1002 Government St.

WANT LONG TERM LEASE ON large pasture acreage with large farm house. Will renovate and build fences (and buy option if desired). 386-0566.

CASH — TOP PRICES
FOR SUBDIVISION LAND OR
APARTMENT SITES.
PARK PACIFIC APTS.
388-5491

VICKERY AND SONS LTD.
LOTS OR ACREAGE IN ANY
AREA
592-6149 592-6672

WANTED: 25-30 ACRES BUILDings optional, for hobby farm, within 30-mile — Call Ted Chartres, 479-1667. J. H. Whittome and Co. Ltd., Royal Oak.

WANT BUILDING LOTS IN COLwood area. Ted Bowden, 479-1479. National Trust Co., 386-2961.

CASH FOR BUILDING LOTS ON sewer. Phone 386-6191.

280 ACREAGE FOR SALE AND WANTED

BE A KING
8 OF THE BEST ACRES FOR SALE TODAY! YEAR-ROUND TROUT STREAM ON THIS WELL-TREED PROPERTY. ONLY $2,000 DOWN.
BOB GARSIDE, 383-4141
CITY TRUST

CASH
For property in the Greater Victoria area including Colwood and Metchosin.
KASAPI CONSTRUCTION
CO. LTD., 386-6191

SOOKE ACREAGE
37½ acres of beautiful farm land with future subdivision potential. Call Mr. Yells, 388-4271 — Res. 383-5039.
J. H. Whittome Co. Ltd.

ACREAGE FOR SALE?
Large or small, with or without home building lots, etc. Call GEORGE CHAN, the specialist in Land. 386-2955. Mayfair Realty Ltd.

285 UP-ISLAND PROPERTIES

NEW 2 BEDROOM HOME. QUAlicum Beach. Owner. 478-1557.

290 FARMS FOR SALE and WANTED

CENTRAL SAANICH
25-acre farm — all cleared and fenced with good 3-bedroom home. Barns and chicken houses, stream with holding pond, apple orchard and some farm equipment. An excellent farm or holding property. $76,000. Terms. JOE RICKARD.
BROWN BROS. AGENCIES LTD.
1125 BLANSHARD ST.
385-8771

HORSEMEN
Now is the time to purchase that farm or acreage for your breeding or training program. We have a selection of improved and unimproved land from which to choose. Let's talk about your needs! Call L. E. (LORRIE) KIRK today, 386-2955. Mayfair Realty Ltd.

HOW TO WRITE
A GOOD
CLASSIFIED ACTION AD

1—IT'S BEST to start your ad with the name of the article or service you have to offer. If you have an apartment, room, etc, for rent, or property for sale; start your ad with the location.

2—BE CLEAR. Readers respond more quickly and favorably when given complete, definite information. Always include the price in your advertisement. Don't allow the reader to speculate.

3—MAKE IT EASY for the reader-prospect to reach you. Always give your telephone number or your name and address. If you do not have regular hours, state a preferred time for the prospect to get in touch with you.

4—PLAY SAFE. You get the greatest reader attention by using consecutive insertions. A six-day order is best and costs less, and you can, of course, stop your ad as soon as you get the results you want. You pay only for the days your ad appeared. Lower yearly rates are available to those who wish to keep their services or products before the public every day.

5—PLACE YOURSELF in the reader's position and ask yourself what you want to know about your offer. The answer you give will make a good Want Ad.

6—GIVE YOUR PROSPECT every inducement you can with good copy. Classified action ad readers have the money and are already interested in buying the merchandise or service you have to offer; the details and information you give are the most important.

7—WANT ADS THAT FAIL TO bring the desired results do so usually, not through a lack of readership, but because they are poorly worded or contain inadequate information.

8—TO PLACE YOUR AD, call 386-2121, your direct line number to fast Want Ad action. A courteous, efficient ad-visor will be glad to help you word and place your order. And remember, Classified Action Ads afford you the most complete coverage. Telephones are open 8:00 a.m. to 8:00 p.m. for you daily, Monday through Saturday call.

386-2121

SCHOOL DISTRICT No. 68 (Nanaimo)
395 Wakesiah Avenue
Nanaimo, B.C.

Fluorescent and Incandescent Lamps—Quotation No. 316
Projection Lamps Quotation No. 317

Quotations are invited for supply of the above as and when required during the 1972 year.

Quotation forms are available from the undersigned (754-5521) and must be returned no later than noon December 30th, 1971.

Lowest or any quotation not necessarily accepted.

Signed H. B. Robinson
Director of Purchasing

ALICE CAMERON HARPER,
formerly of 314-1300 Yates Street, Victoria, British Columbia, deceased

NOTICE TO CREDITORS

NOTICE IS HEREBY GIVEN that creditors and others having claims against the estate of the above deceased are hereby required to send them to the undersigned Executors at 1280 Douglas Street, Victoria, B.C., before the 25th day of January, 1972, after which date the Executors will distribute the said estate among the parties entitled thereto having regard only to the claims of which it then has notice.

NATIONAL TRUST COMPANY
LIMITED
EDWARD EDMONDS HARPER
Executors
By COX, TAYLOR, HOLMES
& BARBER
Their Solicitors

HANNAH PAULINE BROWNING,
formerly of 221 Coronation Avenue, Victoria, British Columbia, deceased

NOTICE TO CREDITORS

NOTICE IS HEREBY GIVEN that creditors and others having claims against the estate of the above deceased are hereby required to send them to P.O. Box 580, Victoria, B.C., before the 25th day of January, 1972, after which date the Executors will distribute the said estate among the parties entitled thereto having regard only to the claims of which it then has notice.

THE ROYAL TRUST COMPANY
COLIN GORDON BROWNING
EXECUTORS
BY COX, TAYLOR, HOLMES
& BARBER
THEIR SOLICITORS

DEPARTMENT OF PUBLIC WORKS OF CANADA

TENDERS

SEALED TENDERS addressed to Supervisor of Tendering, Dept. of Public Works, 1444 Alberni Street, Vancouver 5, B.C., and endorsed "TENDER FOR ALTERATIONS AND ADDITIONS POST OFFICE, PORT McNEILL, B.C. will be received until 11:00 A.M. (PST)" JANUARY 19, 1972.

Tender documents can be obtained on deposit of $25.00 in the form of a CERTIFIED bank cheque to the order of the RECEIVER GENERAL OF CANADA, through the above DPW Vancouver Office and can be seen at Amalgamated Construction and Industrial Construction Centre, Vancouver; Nanaimo Builders' Exchange, Nanaimo; Construction Association, Victoria.

The deposit will be refunded on return of the documents in good condition within one month from the date of tender opening.

To be considered each tender must be submitted on the forms supplied by the Department and must be accompanied by the security specified in the tender documents.

The lowest or any tender not necessarily accepted.

D. A. Muir
Supervisor of Tendering

'Emergency' At Library

Opened only Saturday, Oak Bay's new library is facing an emergency.

The reason — it's too popular.

Six hundred books, just under 10 per cent of the branch library's total collection, have been taken out since its official opening Saturday.

Donald Miller, the Greater Victoria Public Library's director, told library board members Tuesday:

"We're a little bit concerned about the size of the collection there. We're going to be getting new books in as fast as we can."

Col. A. O. Hood, the board's chairman replied he hoped more books could be sent to the library soon.

"We can't have it running out of books a week after it's opened," he said.

Built as a centennial project with part of the combined centennial grants from Saanich, Victoria and Oak Bay, the library has more than 6,000 books in its collection now. Plans call for a total of 25,000 books.

Donn Carmichael is director of the Oak Bay library. It is opened 10 a.m. to 5 p.m. Tuesdays, Wednesdays, Thursdays and Saturdays and from 10 a.m. to 9 p.m. on Fridays, closing on Mondays.

★ ★ ★

Budget System Comes Under Fire

Library director Donald Miller Tuesday criticized the way in which budget statements are presented to board members of the Greater Victoria Public Library.

His criticism came after board member Brian Tobin asked why so many categories in the statement for November were over-budget estimates.

Miller replied the budget did not reflect transfer of funds from other areas, such as provincial grants, which help pay for such items as books.

Victoria mayor-elect Peter Pollen said:

"You should stick to the discipline of a budget if you're going to have one. We as elected representatives are going to have to take a closer look at it on the grounds of accountability."

'USELESS'

Agreeing with Pollen, Miller said: "To my purpose this is a completely useless statement. To have a statement for Nov. 20 when accounts close Nov. 30 is meaningless.

"This doesn't help much in enabling the board to find out what has been spent," he said. "The thing that I'm unhappy with is that the information is out-of-date by three weeks by the time the board gets it."

He added he was "not unhappy with" the new system, set by himself, which will go into effect next year.

Miller said he hoped to get newer, faster accounting equipment.

In other business the board:

● Approved extension of the library's youth department hours to include Monday, Tuesday, Thursday and Friday mornings.

● Decided to send a directive to the Greater Victoria mayors asking that the 1966 Greater Victoria Public Library, the 1969 Central Saanich and the 1971 centennial branch library agreements be combined into one document.

● Approved a UNESCO penny-a-book project to raise funds for books in underdeveloped countries. Planned for 1972, International Book Year, the project will involve many Canadian libraries. Collection boxes will be set up so that borrowers can contribute a penny for each book.

Schools 'Cut Off' From Public

A serious communications block between the public and the school system in B.C. was one of the strongest impressions to emerge from a month-long fact-finding tour of the province, Greater Victoria school board heard Monday night.

Bill Stavdal, the board's community information officer who acted as secretary to the Commission on the Public's Role in Education, said the public's ideas, criticisms and problems are not being transmitted to those in charge of the system.

"And this is because the system is not structured for input from the community and is heavily insulated from the public," he added.

Stavdal travelled with two commissioners to 20 centres in B.C., participating in 39 hearings. More than 100 written briefs were submitted to the commission, as well as verbal submissions.

REPORT

"Our stated aim was this: to determine whether citizens desire involvement in their education system, and if so, to what extent and by what means," Stavdal said in his report.

A comprehensive report and recommendations will be published next spring, he said.

Stavdal said he formed these three particularly strong impressions from the tour:

● "The desire of almost everyone in education to communicate with others. Paradoxically, the majority are unable to communicate effectively and unable to understand why they cannot."

CONFIDENCE

● "The superior rapport between independent schools and their parent population . . . The reason is plain: the independent schools depend on the confidence of their parents."

● "The need for B.C. schools to better meet district needs and individual needs. Frustration at the rigidity of the education system was voiced by trustees, principals, teachers, parents and students."

MOST PARENTS

Touching on the declining role of the parent-teacher association, Stavdal said the simplest and most common reason cited was that the PTA has "a bad image," made up of "tea parties, hot dog sales and meetings for meetings' sake."

Some PTAs, he said, have been discouraged by principals from discussing education issues and diverted into peripheral matters of no interest to most parents. "In other cases PTAs appear to have wandered away from education of their own volition, perishing in a desert of trivia."

Stavdal said he believes most of what is labelled apathy in education "as its roots in feelings of futility and apprehension."

He added: "Most parents believe that one person can achieve nothing, and that even a group has little chance of altering a decision of a school or school board.

"They know there is no opportunity for dialogue at a school board meeting, and so they stay away unless there is a serious matter at hand. They know they cannot raise controversial matters at a PTA meeting, so they remain home."

SCHOOL BOARD

It became evident on the tour, he said, that trustees were unaware of the "unapproachable image" the average school board has.

"Those accustomed to working in meetings forget how formidable are the trappings of a school board meeting: the board room, the table, gavel and so forth; the assembled professional expertise, the agenda and procedural rules."

Stavdal said later in the tour an even more subtle attitude emerged, one which does not associate school trustees primarily with education.

"They are seen as tax raisers, builders and maintainers of schools, housekeepers of the education system.

"The Public Schools Act certainly assigns this primary role to trustees, and at the hearings it gradually became apparent that many trustees are unfamiliar with the curriculum, especially the newer courses."

CAR STEREO
REPAIRS
CORONA STEREO
TAPE CENTRES
2340 Douglas 388-5311

EATON'S
THERE'S MORE FOR YOU DOWNTOWN
Store Information 382-7141

Three-In-One Package
"Gourmet Special"
Blender, Meat Grinder and Shredder-Slicer
Each, complete 99.85

Buy all three and save 25.00. At regular selling price you'd pay **54.95** for the Braun Blender, **34.95** for the Meat Grinder and **34.95** for the Shredder/Slicer attachments, totalling **124.85**. With the Braun system you have three appliances in one, saves storage space. Attachments snap quickly in place, and they're designed for easy clean-up.

- **Blender**—3 speeds plus extra low, lets you whip, blend, grate, chop, mince, grind, crush, liquefy.
- **Meat Grinder Attachment** — For hamburgers, shepherd's pie, Swedish meat balls, plum pudding, meat sauces.
- **Shredder/Slicer Attachments** — Lets you slice or shred fruit, greens, vegetables, grate nuts, dry bread, cheese.

Blends Three Speeds

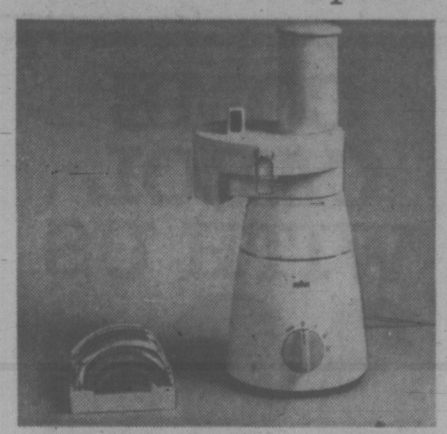

Grinds Meat, Nuts

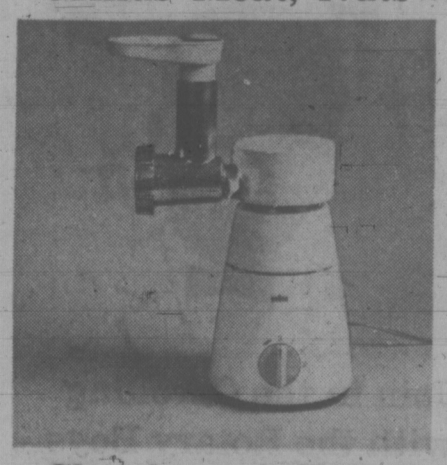

Shreds and Slices

Small Appliances, Main Floor, Home Furnishings Building

Shop Thursday
9:00 a.m. to 9:30 p.m.

1½ Hours No Cost Parking in Eaton's Covered Car Park

EATON'S

THERE'S MORE FOR YOU DOWNTOWN

Christmas Store Hours **9:00 a.m. to 9:30 p.m.**

Only 2 More Shopping Days

Last Chance to Visit Santa

Santa Is Leaving for the North Pole at 8:30 p.m. Thursday

Yes—Santa is going back to the North to pack his sleigh with all the goodies you've asked him to bring . . . and to get ready for his Christmas Eve travels . . . but there is still time for you to visit him in his Palace on the second floor of the Home Furnishings Building. **11:00 a.m. to 1:00 p.m., 2:00 p.m. to 4:00 p.m. and 7:00 to 8:30 p.m.**

Photos With Santa

You still have time to have a photograph taken to record your child's visit with Santa. Lovely colour. Each **99¢. 3** for **2.39** plus tax.

COME CAROL WITH US

Join in the Carolling with the Rotary Boys Choir

The spirit of the holiday season is captured in verse and melody by the Rotary Boys' Choir. Hear your favourite carols sung in traditional style. Come and join the singing at Eaton's.

Come — the Main Douglas St. entrance will be open so you may join in the singing at Eaton's.

Thursday and Friday, come and raise your voice in hearty carolling. 8:40 a.m.

For Her . . .

Festive, Feminine Blouses

Ruffled Chiffon

Flatter her with fluffy ruffles. Machine-wash blouse of Polyester chiffon styled with deep ruffle-neck and cuffs. Pastel shades in 12-18. Each **16.00 and 17.00**

Printed Chiffon

Delight her with a dainty ruffled blouse of Polyester chiffon. Many delicate pastel prints to choose from in sizes 12-18. Each **12.99**

Hooded Cardigan

Sure to delight her . . . long-ribbed, hooded cardigan has that feminine look with practicalities like wooden toggles. Hand washable Orlon. White, grey, navy or bone in S.M.L. Each **26.00**

Polyester Pants

For holiday wear. Pull-ons with deep cuff. Washable polyester. Colours include navy, black, purple or rust in sizes 10-18. Each **12.00**

Sportswear, Floor of Fashion

Cocktail Slippers

Glittering metallic fabric slippers for the festive season. Goldtone or silver-colour in 2 styles. Cocktail heels in sizes 6 to 9. **9.99**

Women's Shoes, Floor of Fashion

Bright Scarves

Always a welcome accessory gift. Choose from a great assortment of prints and colours in squares or oblongs. **Each 4.00**

Accessories, Main Floor

Folding Umbrella

Here's a gift she'll use often in Victoria. Telescopic umbrella, it's easy to carry. Choose from popular colours with matching cases. **Each 8.00**

Umbrellas, Main Floor

Smart Handbags

She'll love this super-travel bag with easy-to-hold double handles and twin top zipper pockets. Nurocco, rumple patent or morocco in black, antique brown or navy. **Each 12.00 to 13.00**

Dependable Timex Watches

She'll be proud to wear the "Cavatina" model with modern chromium plated case in rectangular shape and pretty suede strap. A great gift of attractive styling and dependable time-keeping. **Each 12.95**

Watches, Main Floor

For Him . . .

Portable Radio

Philips AM portable radio, AC/DC, transistor operated. About 9 x 7 inches, with sturdy carrying handle. Each **19.95**

Portable TV

Viking 12-inch portable TV with front control and walnut grain Personal earphone. UHF and VHF. Each **109.95**

Music Centre, Main Floor, Home Furnishings Building

Timex Watch

For him . . . the popular "Marlin" model with yellow case, sweep second hand, champagne coloured dial, expansion bracelet. Model 260602. Each **12.95**

Watches, Main Floor

Deluxe Philishaver

Features the new "90 super" triple-head,—three-flexing heads, new trimmer, on-off switch. Model HP112 in handsome gift case. Each **31.95**

Shavers, Main Floor

Viking Sabre Saw

Reg. 29.95. 2.5 amps, 3050 s.p.m. Double insulated. Model 2134. **Each 23.99**

Reversible Drill

Reg. 33.98. Viking variable speed, 2.5 amps. 1000 r.p.m. Equipped with double reduction gears and an auxiliary handle. Model 2132. **Each 27.99**

Orbital Sander

Reg. 28.98. 2.3 amps Viking model, 3600 o.p.m. Double insulated. Model 2133. **Each 23.99**

Gift Ideas from Toyland

PERSONAL SHOPPING ONLY

Reversible Chalkboard — Features magnetic surface reversing to chalkboard. Neatly framed in wood. Chrome finish legs and chalk ledge. Complete with chalk, magnetic letters and foam brush. **Each 7.99**

Inflatable Furniture — Set includes lounge, two chairs and hassock. Of durable coloured vinyl. For your small fry and their guests. **4 Pcs. 5.99**

Easy Bake Oven — Reg. 15.98. Kenner oven for little girls. Comes complete with baking pans, kitchen utensils, cake mixes and frosting mixes. Uses two ordinary light bulbs (not included). **Each 13.99**

Sizzler Cars — Mattel's fast electric cars. Recharge them with a Juice Machine (not included) in 90 seconds. Your boys will love them. **Each 2.99**

Children's LP Records — Long play stereo records in favourite children's songs and stories. Complete with colour illustrated booklet. **Each 2.99**

Scrabble—Popular word puzzle game. Educational and interesting. Wood tiles, tile holders, board, and complete rules. **Each 3.99**

Hot Wheels Fat Track — Wide oval speedway 12-feet in length. Use with your Hot Wheels Sizzler cars. **Each 7.99**

Twirl-o-Paint — Battery operated twirler spins hundreds of different designs automatically. You just pour in the paints. Batteries not included. **Each 7.99**

Musical Jewel Box—Open the lid and the music plays and dainty ballerina dances in time to the tune. Features two compartments and drawer and pretty pieces of jewellery. **Each 4.99**

6-Transistor Radio — Miniature pocket size radio complete with earphone, carrying strap and battery. Comes in several colours. **Each 5.99**

Don't Spill the Beans — Fill the bean pot one-by-one, add too many and the game is done. An exciting suspense game for the younger set. **Each 2.99**

Monopoly — A fascinating game for youngsters and grownups. A game which most people know and love. **Each 4.49**

Toyland, Lower Main Floor

Choose Gifts of Clothing for the Boys on your list

Instructor Length Ski Jackets

Nylon outer shell with polyester fill. Hidden hood, belted style. Elasticized cuffs and zipper closed pockets. Red, blue or green in sizes 8 to 18. **Each 9.99**

Flare Pants

Flare leg style with patch pockets. Plain shades, Dopie checks, cartoons or stripes. Most in blue, green or brown. Sizes 7 to 12 in the group. **Each 4.99**

Orlon Sweaters

Washable Orlon rib knits in an assortment of popular styles including turtle necks and zipper necks. Various shades in S.M.L. and XL. **Each 7.99**

Boys' Wear, Third Floor

Budget Store Gift Ideas

For last minute shoppers . . . a collection of gifts for little girls or for the home.

Girls' Silk Briefs

Fancy silk briefs with dainty lace trimming. Choose shades of white, pink or turquoise in sizes 4 to 6 only in red, beige, navy or brown. Each **49¢**

Little Girls' Leotards

Cosy, warm . . . and cute with festive dresses. Sizes 4 to 6 only in red, beige, navy or brown. Each **1.59**

Girls' Warm Jackets

Nylon shell, Polyester linings with fibre-fill insulation. Belted style with 'candy cane' striped trim. Sizes 8 to 14 in goldtone, purple, blue or brown. Each **8.99**

Turtleneck Sweaters

Girls' sizes 8 to 12 years. Washable Acrylic fibre knit in a pretty heather mix pattern in blue, red or grey. Each **3.99**

Girls' Ski Jackets

Acrylic fibre gives warmth without weight. Non-allergenic and moth proof finish. Sizes 3 to 6x in green, red or blue. Each **9.99**

Gifts for the Home . . .

Sheets and Pillow Cases

Seconds

Snowy white non-iron sheets with slight flaws that should not affect the wearing value. Flat style only. Double bed size. Each **2.99**

Queen Size, each **3.99** Matching Cases, pair **1.59**

Viscose and Nylon Blankets

Substandards, but flaws are very slight and will not affect wear. Lightweight, washable with Acetate bindings. Each **3.99**

Floral Bedrests

Gives back ease while reading in bed. Pretty "Magnolia" floral patterns print in orange, mauve or red. Heavy rolled edges, button centre. Each **6.99**

Washable Scatter Mats

Size about 30x54 inches. Machine washable and colour fast. Rubber backing prevents skidding. Green, pink, brown, yellow, orange and blue in group. Each **5.99**

Chenille Bedspreads

Seconds, but flaws are slight and will not affect the wear. Pretty ripple pattern in your choice of goldtone, green, turquoise, mauve and orange. Each **5.99**

Reg. 2.99. Feather Pillows

A thoughtful gift. Well filled pillows of bouncy chicken and goose feathers. Size about 20x26 inches with pink or blue outer covers. Each **2.39**

Floral Blankets

Viscose and nylon blanket 70 x 90". Floral. Blue, pink, gold. Each **6.99**

Downstairs Budget Store

For The Home . . .

Sunbeam Can Opener

This is complete with knife sharpener for all your knives. Will open any standard size can. Features magnetic lid holder. **Each 11.99**

Small Appliances, Main Floor, Home Furnishings Building

Lewyt Vacuum Cleaners

Just in time for Christmas gifting the new "Life Long" vacuum cleaners by Lewyt.

Model 40261, each **109.95** **Model 40271,** each **129.95**

Sunbeam Electric Broom

This handy sweeper weighs only 7 lbs. and features floating carpet head with wheels. Also converts to bare floor cleaner. **Each 34.95**

As Above with added automatic toe-switch, heavy duty motor and rubber handle grip. **Each 39.95**

Vacuums, Main Floor, Home Furnishings Building

Framed Miniatures

Lovely pictures in antiqued frame with velvet liner. Choose square or oval shape. **Each 20.95**

Pictures, Second Floor, Home Furnishings Building

Toss Cushions

Velvets, antique satins in a wide assortment of colours. Round, oblong or square shapes in this group. **Each 2.98 to 7.95**

Hassocks

Round vinyl covered hassocks with one-button top trim. Padded sides. Good assortment of decorator shades. **Each 14.95**

Back Rests

Decorative back rests in crushed and velvet-corduroy. A good selection of popular shades to choose from. **Each 14.95 to 17.95**

Draperies, Second Floor, Home Furnishings Building

Record Stands

Brass plated metal stand. Choose from a varied selection of floor model styles. **Each 8.98 to 19.98**

Records, Main Floor, Home Furnishings Building

Gift Wrap Shop

Don't worry about last minute gift wrapping, take parcels to our experts on the third floor and let them make your gift the "prettiest under the tree." Nominal charge for this service.

Gift Wrap, Third Floor

WEATHER
Tonight: Clear Periods.
Thursday: Rain Showers.

Victoria Times

TODAY'S NEWS TODAY
Classified 386-2121
Telephone 382-3131

88th YEAR No. 164 ★★★ VICTORIA, B.C., WEDNESDAY, DECEMBER 22, 1971 ★★★ 10 CENTS DAILY 20 CENTS SATURDAY

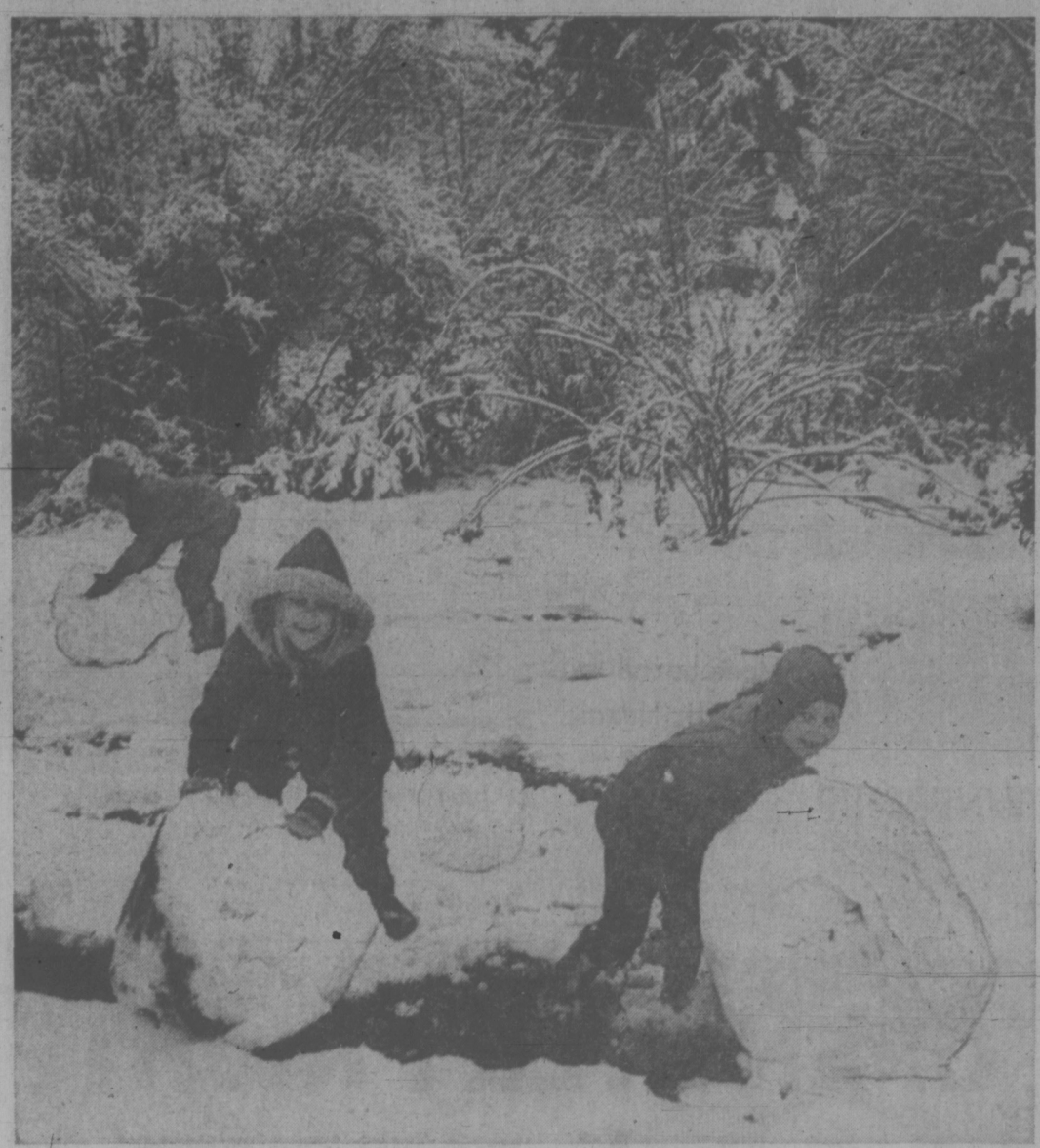

FUN IN THE SNOW has been pretty rare so far this winter for most Victoria youngsters. But one advantage of living further up the Saanich Peninsula is that there's more chance of a frosty romp. Taking full advantage today as they rolled their snowballs were Brentwood youngsters Claire, Wendy and Helen Hughes, of 1006 Marchant. The forecast is for rain tomorrow.

Snow Blankets South B.C.

VANCOUVER (CP) — Winter aimed another heavy blow at southern British Columbia today with the third heavy snowfall of the season.

A massive storm off the coast of Oregon, which blanketed Washington and Oregon earlier, was moving northeast across B.C. Vancouver Island and the lower mainland were warned to expect up to five inches of snow. Up to a foot of fresh snow was forecast for the southern interior.

At Victoria international airport today there was more than four inches of snow, and weather man Allan McQuarrie said fresh falls have occurred over most of the Island north of the Saanich peninsula.

McQuarrie said there could be partial clearing tonight, but Thursday will see "pretty much the sort of weather we have had over the past few days, with a mixture of rain and snow showers."

Meanwhile, the southward-pushing belt of Arctic air has passed Kamloops, and the big question now is whether it will reach Victoria by the weekend.

"We're debating this now but there's no reason to think it's not going to get down here," McQuarrie said. "So it's still touch and go whether we'll have a white Christmas."

The snowfall on the lower mainland began in the early morning hours and some areas of greater Vancouver reported four to five inches of snow on the ground by 7 a.m.

Driving was hazardous and police urged commuters to leave their cars at home and use public transit.

Temperatures were above freezing. Snow was expected to change to a mixture of snow and rain later in the day.

Vancouver Votes For a Tunnel

VANCOUVER (CP) — City council voted Monday to go ahead with a long-proposed $177 million third crossing of Burrard Inlet — a tunnel.

The cost to the city will be about $12 million.

The go-ahead decision was made on a 6-5 vote which followed an angry two-hour debate.

By the same margin council decided not to hold a plebiscite on the issue and not to have a public hearing, despite formal appeals by 16 community groups and organizations which oppose the project.

The Vancouver approval is the final link.

The three municipalities on the north shore of the inlet have already approved the proposed causeway and tunnel link and their share of $1.5 million toward crossing approaches.

Another $41 million is to come from the provincial government and $123 million in the form of federal loans.

City council approved the expenditure of an initial $3.2 million to link the crossing to the downtown area. The expenditure of the remainder of the city's $12 million share will depend on whether the crossing is linked to a waterfront distributor system. (See also Page 11.)

MAIL HIJACK NETS 83 BAGS

MONTREAL (CP) — Police were searching the Laurentian foothills 30 miles north of here today for five armed men who escaped with 83 bags of mail after hijacking a mail truck at Montreal International Airport late Tuesday night.

A post office spokesman said 15 or 20 of the bags contained registered mail, but investigators did not know if any of the bags contained money.

The truck was hijacked about 11 p.m., during its regular run, after two cars cut it off on an access road leading from the airport.

The truck was found abandoned four hours later in St. Janvier, Que., 27 miles north of Montreal.

The driver, identified only as Mr. Roy, was found bound and gagged in the back of the truck. He was released from hospital after being treated for shock.

Police said the car of an unidentified couple who witnessed the hijacking was trapped in the convoy of two cars and the truck and forced to stay with it for several miles before getting away at a highway interchange.

The truck also left the two hijack cars at that point.

The couple told police a car pulled out of a driveway cutting off the truck while a second car pulled up sharply behind them.

The three occupants of the two cars, armed with revolvers, ordered Mr. Roy into the back of his truck. Two other men, also armed, then darted out of a nearby building and jumped into the truck.

28 Killed In Crash

SOFIA, Bulgaria (UPI) — At least 28 persons were killed Tuesday night in the crash of a Soviet-built Ilyushin 18 turboprop Bulgarian airliner shortly after takeoff from Sofia airport on a flight to Algeria, the Bulgarian government announced Wednesday.

It was the fifth major crash involving an East European airlines this year.

Air Canada Slowdown Called Off

TORONTO (CP) — Air Canada ground employees halted their work-to-rule slowdown early today, ending prospects of long delays for thousands of Christmas passengers across the country.

Passengers had queued in long line-ups at airport ticket desks during the seven-day slowdown, complaining of delays of as much as five hours.

The Canadian Airline Employees' Association ended its slowdown at midnight, confident the airline had approved a 15-per-cent raise over two years.

ELECTED secretary-general of the United Nations today is Kurt Waldheim, 52-year-old Austrian ambassador to the UN. The General Assembly unanomously approved a Security Council recommendation he be named to succeed U Thant who steps down at year's end. Story on page 3.

Alien Ownership Harmful—Study

OTTAWA (CP)—Substantial disadvantages are attached to growing foreign ownership of Canadian science-based industries, says a documented study prepared for the Science Council of Canada.

Some of these can be reduced by government intervention to preserve as much autonomy as possible for Canadian-based manufacturing.

Other disadvantages reflect *the powerful pull of the huge* United States market, which causes even Canadian-owned multi-national corporations to shift important activities there.

The study, chief author of which was economist Dr. Arthur J. Cordell, already has been the basis of a council recommendation that the federal government act quickly to rescue Canadian manufacturing or see the country relegated to the role of a resource supplier.

Agreements such as the Canada-U.S. auto pact, currently being reviewed by both countries, helped Canada to earn many export dollars and create many industrial jobs, says the study.

HITS INNOVATION

But these benefits also meant sacrifices since vital decision on design, purchasing, engineering and export were made increasingly in the U.S. This crippled Canadian ability to innovate—to invent new processes and products.

"To lose the power to innovate in a changing environment is to yield control of the future to those who retain that power," says the study.

By contrast, when Northern Electric was released in 1956 *from dependence on foreign* technology, Canadian design capability, jobs for highly-*qualified manpower and ex*port sales mushroomed.

In Northern's case, it was a United States anti-trust decision which cut it off from Western Electric, one of Northern's chief sources of product design and manufacturing information.

Northern became semi-autonomous even though Western held 43 per cent of Northern's stock. Its substantial gains in jobs and markets illustrate what a company lost by reliance on foreign sources to develop its technology.

STRESSES DEGREE

The study stressed the degree of autonomy of Canadian subsidiaries of foreign firms. Those owned by U.S. firms had less autonomy and less freedom of action than those owned by British or European firms.

This difference seemed to be disappearing and pressures were overwhelming to treat North American activities on a continental basis.

The result would be to widen already-present gaps in research and development, *technology and innovation* among foreign subsidiaries.

The Canadian competitors of subsidiary companies faced two choices: to conduct little or no research, or to maintain a costly research program that put them at a price disadvantage because of greater overhead costs than the research available to competitors.

The study says it is a "significant gap in the innovative chain" that a large percentage of subsidiaries in Canada made no effort to innovate and to secure markets abroad through new products or processes.

Instead export markets were assigned by the parent,

Continued on Page 2

'CHINA SET FOR WAR'

TOKYO (UPI) — Tokyo Gov. Ryokichi Minobe, who met Premier Chou En-lai last month, said today China is preparing for war against Russia.

But Minobe told foreign newsmen the Chinese premier shows a warm feeling towards the United States.

China is making serious preparations for war and they make no effort to hide this," *the Tokyo governor said in answering a question* on Sino-Soviet relations.

"I was shown underground air raid shelters for the people and I was told they are building enough underground air raid shelters for the entire city of Peking.

"Also they plan to move factories to the foot of mountains to make them hard to bomb. China's efforts are directed against the Soviet Union."

Screaming Bengalis Welcome Leaders

Times News Services

The leaders of Bangla Desh arrived today in their capital city of Dacca for the first time and were greeted by an estimated one million screaming Bengalis who overwhelmed police lines in their joy.

Bangla Desh President Syed Nazrul Islam, Prime Minister Tajuddin Ahmed and other ministers landed at the capital's airport amid a crowd that extended for nearly a mile.

Six tanks and nearly 1,000 troops ringed the airport to try to hold back the mob which chanted "Jai Bangla" (long live Bengal) as the cabinet members dismounted from their plane. At one point Indian and Bengali troops had to use their weapons as clubs to keep the crowds in check.

Several persons were reported to have died in the heat and press of the throng which Indian officials estimated at about one million.

Thousands of other Bengalis were reported streaming home from India.

Nazrul mounted a platform and briefly led the chanting. And he told the crowd that if Pakistan President Zulfiqar Ali Bhutto had the interests of the people of East Bengal at *heart he would recognize the* reality of the existence of the Peoples Republic of Bangla Desh.

Meanwhile Indian military

Continued on Page 2

★

WAR REFUGEES STILL BATTLING

The war between India and East Pakistan is over, but the battle of war refugees against starvation and disease continues.

Indian High Commissioner to Canada Ashok B. Bhadkamkar said Monday that an estimated 10 million Pakistani refugees had come to India by the end of November. Only since the second week in December has the flow stopped.

Bhadkamkar called the refugees "the most distressed people of humanity, against whom more was sinned than against anyone else."

Unitarian Service Committee executive director Dr. Lotta Hitschmanova told the Times "there is a tremendous job to be done" for the refugees, and she will be in India by March to help her organization consider plans for a rehabilitation program.

The USC is a non-political, non-denominational overseas relief and rehabilitation agency, which has been providing food and medical attention *to Pakistani war-victims.*

It will take several months to relocate the displaced refugees because "everything was smashed and the crops were burned," Bhadkamkar said.

Despite unfavorable conditions for an immediate return to their homeland, many refugees have begun to leave India.

On Sunday 70,000 people left for Pakistan, — for many a journey of 200 to 300 miles, Bhadkamkar, said. They left the same way they had arrived — mostly on foot, although a few had bullock carts.

Because of the limited financial assistance to refugees that India is able to provide, Dr. Hitschmanova said "now, more than ever, the USC needs money to help."

The USC's income is from government grants and private donations. In Victoria, the USC is currently running a fund-raising campaign for the refugees, the Cup of Milk fund.

Its aim is to raise $15,000 to provide food for the needy.

Donations can be sent to USC c-o P.O. Box 66, Victoria, B.C., or left at any Victoria branch of the Bank of Nova Scotia.

Irish Republic Withdraws Troops From Cyprus Force

DUBLIN (Reuter) — The government of the Irish Republic announced today that it is withdrawing its troops from the United Nations force in Cyprus at the end of three months.

In the meantime, the 400-man contingent will be reduced in number after consultations with the United Nations secretary-general.

The statement said the force was being withdrawn despite an appeal by Secretary-General U Thant to let it remain in Cyprus for at least another six months. Canada *has more than 700 personnel* serving with the force.

The statement said the move would help to ease the burden on army personnel in the republic.

A bill recently introduced in the Senate provides for the strengthening of Ireland's security forces.

Some soldiers guarding the border and key installations elsewhere have been working up to 100 hours a week because of fighting in Northern Ireland and activities of the outlawed Irish Republican Army.

DENY INTERNMENT PLAN

The government has denied charges by Sinn Fein, the political wing of the IRA, that Prime Minister Jack Lynch and his cabinet have decided to begin interning IRA activists early next year.

The Northern Ireland government has interned several hundred IRA suspects believed to have taken part in the campaign of violence aimed at ousting Britain from Northern Ireland.

Sinn Fein's suspicions apparently were aroused by the fact that the government has equipped an old internment camp at Curragh with up to 2,000 beds.

INDEX

	Page
Births, Deaths	25
Classified	25-30
Comics	24
Duncan, Cowichan	23
Entertainment	22
Family Section	18-20
Finance	8, 9
Prairie News	21
Sports	12, 13
TV, Radio	26

It's When You Wash That Really Matters

By BRUCE YEMEN
Times Staff

(Third of a series)

So you bought your wife an automatic dishwasher for Christmas and now you wonder if that makes you an ecological villain.

Well, B.C. Hydro and Power Authority certainly wanted you to buy that dishwasher. It has spent a lot of money recently advertising them. It even gives out prizes for people selling them.

Fortunately for both you and Hydro, the dishwasher and others like it probably won't require the construction of any more hydro-electric power dams on any more of our beautiful rivers — for a few years, anyway.

The key word is "probably" because the potential for environmental damage is there.

The critical factor is what times the dishwasher is used.

Assuming that most automatic dishwashers are turned on after supper, the resulting increased use of electricity will take place somewhat after British Columbia's daily peak power demands have occurred between 5 and 6 p.m.

If, however, your wife insists on saving up the dishes and washing them in the automatic while she is busy cooking supper, then things aren't so good for the environment. Hydro will have to increase its peak power capacity to take account of such habits.

If you have an oil-fired water heater, of course, the dishwasher won't use as much electricity. (But it will use more oil, with obvious ecological consequences.)

There's more to it than just heating water, however. An average dishwasher will use as much as 1,200 watts itself

Continued on Page 2

Victoria Times
WEDNESDAY, DEC. 22, 1971. 17
SECOND SECTION

★★★

jack scott

His Gift—Hint, Hint—Should Be for Laughs

There may yet be time to make this Christmas a merry one for the man in **your** house and, accordingly, I wish to address these few quiet words to all those wives, daughters and mothers who, year after long year, make the Yuletide so dull for the men in their lives.

If I play my cards right I may even get the bass viol I've craved for so long.

It may come as a shock to you girls, but for most men Christmas is a time of bitter frustration for the simple reason that the presents they get aren't at all what they asked for in their annual letter to Santa.

Men are very brave about this, God bless them. In the dark hours of Christmas morn, confronted with the tawdry, unimaginative gifts that await them under the tree, they cry out, "Just what I wanted!" They are, if I may say so, superb.

But the truth is that the loot they get is dismal.

There is something of the small boy, you see, in every man. He pines for the Christmases he knew in his youth, the memory of coming into the dark living room, switching on the lights and finding the apple-green Paragon bike he'd dreamed of. Every grown man who ever got a pair of slippers or a dressing gown or a shirt has felt that sinking, depressed feeling and yearned for his long-lost youth.

★ ★ ★

Women insist on being practical and it has killed the whole festival for the male. I know this for a fact. I speak as a man who, for an incredible number of years, has had his little heart set on a bass viol and has tasted the dregs — the dregs, I tell you! — of frustration.

The very first year we were married my wife asked me point-blank what I wanted from Santa and I said, point-blank, a bass viol. I was young then and I used to babble all my secrets to her.

"I want an old, cheap, homeless, second-hand bass viol," I said. "I want to put on all my Count Basie records and slap the bass viol in time with them."

My wife looked at me as if I were insane. I got a pair of grey pyjamas.

The second year she asked me again what I wanted.

"Gee," I said, because I used to say "Gee" a lot, "I want an old decrepit bass viol that you could probably find at any old pawn shop. I want to work up an arrangement of Big Noise from Winnetka and play it when you're all out." I got woollen socks and three shirts with tab collars.

The third year — ah, but why go on? I never got the bass viol. Never even got the set of bongo drums that I'd have gladly accepted as a compromise.

I would get up with the kids — as they came along — and sort of stand in the corner, mumbling, "Just what I wanted!" over my assorted haberdashery, wishing I could join in the fun. I began to drink egg-nogs very early in the morning when a simple little old bass viol would have kept me clear-headed all the day long.

What's more, all the men I knew were solemnly going through the same thing. There was one man I knew who kept asking his wife for a punching bag and a set of boxing gloves, a perfectly reasonable request in my opinion. He used to phone me up early Christmas morning to share his misery. "Smoking jacket," he would say. "Bedroom slippers," I would answer. And we would sob together through a mist of egg-nog.

★ ★ ★

Of all my friends and acquaintances, in fact, I know of only one whose wife ever gave him the kind of Christmas that would keep the roses in a man's cheeks. He trudged out from his bedroom that morning, steeling himself for the inevitable disillusionment, and there it was: a motor scooter!

He had glanced up one night from a magazine and idly mentioned that a motor scooter would be good fun and promptly forgotten about it. But she'd remembered.

He careened over to our house that morning and all the men in our block left their shirts and ties and socks and clustered around, taking turns on the scooter. You could see the years dropping away from them. True, my friend subsequently broke his left ankle and both wrists in a fall from the thing and it has since gathered dust in his basement, but that was his merriest Christmas.

Each man — as every woman knows or should know — has some secret yearning like this, the need for a toy in an otherwise regimented life. It may be an exotic, odd thing, like the man I know who wants to put a trapeze in his garage. Or it may be a simple, everyday commonplace thing like an old bass viol.

Without that sort of anticipation a fellow simply can't go on forever believing in Santa.

—Bill Halkett photo

A TALL FOREST of telephone poles rises from Shelbourne Street in Saanich. The double layer of poles is the result of a street-widening project by the municipality. Poles on left will soon receive wires from poles on right, which appear to have been left out in the street by engineer's miscue.

'Unwitting' Fund Drive Hurts K of C

By PAUL MOSS
Times Staff

A spokesman for a fraternal order in Victoria said Tuesday that its unwitting involvement with a professional fund-raising organization over a period of several months this year has "cost us nothing but money, time and grief."

Brian Lawless, district deputy of the Knights of Columbus, said the situation arose purely because the KCs agreed to lend their name to a deserving charitable cause in Vancouver which they understood was the project of a well-known and reputable service organization.

But subsequent events proved the service club had never been officially connected with the enterprise, he said, and the firm concerned had been using the KCs' name without permission to solicit funds.

Lawless identified the company as Morgan Publications Ltd., which has also been involved in a recent Vancouver controversy concerning a fund-raising drive for the Lower Mainland Pediatric Society.

Never Engaged

He said the KCs had never engaged Morgan Publications, and would not have become a part to the fund-raising drive had it known that a professional firm would be involved.

Lawless said the Knights were first approached last January at a provincial meeting in Vancouver, when a "well-known and reputable service club" asked for permission to address their assembly.

The club's representatives asked the KCs at the meeting if they would lend their name only to a drive which, they said, would raise funds for an ice skating program for about 70 blind children in Vancouver.

The KCs were told the club had sponsored this particular program in the past, but felt that perhaps its own name had been "worn a little thin," Lawless said.

"They said they would run the drive itself but offered to give us 25 per cent of the receipts to go to one of our own charitable outlets.

Name Used

"We turned down the offer but insisted on an audited statement of all moneys collected. That is a matter of record.

"The next thing that happened was in late March when we found our name was being used locally in Victoria but not in connection with the organization that originally approached us."

Lawless said the soliciting included letters to business firms, but the bulk of it was carried out by telephone — and all in the name of the KCs.

He said the KC's letterheads were used — "I don't know where they got them; perhaps they were specially printed" — and bank accounts were opened in their name without their authorization.

Very soon afterward the KCs started to get "some backlash" from the local efforts to obtain funds, Lawless said, in the form of phone calls and queries both from persons who had been solicited and from others who understood they had been employed by the KCs on the actual job of collecting.

He said the "unfortunate part" was the discovery that the two principal executive officers of the service organization in Vancouver were also the "mainstays" of Morgan Publications Ltd.

Names Revealed

Asked if these persons were John Morgan and A. Dale MacIver, Lawless agreed that they were. He also admitted it was Morgan who had addressed the January meeting in Vancouver as a representative of the service organization.

Lawless said the KCs "jumped on" the matter immediately, informing the firm they were withdrawing from the drive and no longer endorsing it.

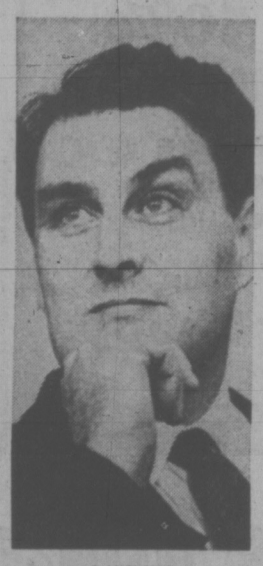

LAWLESS
. . . 'money, time, grief'

This statement, he said, brought Morgan and MacIver "flying over to Victoria for a special meeting," at which they asked if the fund drive could continue as certain moneys had already been collected and they wanted to avoid any embarassment to anyone involved.

"They said they would continue on a soft tone just to see the program through, and as they very definitely assured us there would be no problems we reluctantly agreed to go along.

Statement Sought

"But matters didn't improve and we cut our ties with the drive completely."

Lawless said shortly afterward, in July, the KCs' attempts to get a clear picture of what had actually happened were complicated by the death of Morgan.

In the months since the Knights have approached the international office of the service organization, and instructed their own solicitors to attempt to obtain some satisfaction by dealing with that organization.

Lawless said the KCs are seeking a complete audited statement of all moneys collected, an assurance that these funds will be turned over to the blind children's program and also "a letter of apology exonerating us from any part in the firm's activities."

Unless this response is forthcoming, he added, the Knights will take certain steps including submitting a detailed report to the Attorney-General's office.

"We feel we have been slighted very badly, as we went into this in a spirit of co-operation with the other organization," he said.

Lawless said the KCs have a list of Victoria businesses who are supposed to have donated money during the fund drive, but he doesn't know how complete this is and what the amounts involved are.

No Money Received

Other documents in their possession include a "hopeless" account statement which purports to show that the total funds collected in Victoria by Morgan Publications were $2,129.

"We have reason to believe it was much more than that," Lawless said, adding that the Knights have not received one cent of the money.

Meanwhile, in Vancouver Monday, it was announced that Morgan Publications has dropped its controversial fund-raising drive for the Lower Mainland Pediatrics Society.

Milton Harrell, the city's chief licence inspector, said that MacIver, a director of both the company and the society, told him Monday the company would suspend its campaign immediately and not apply for a 1972 business licence.

Ald. Art Phillips said last week he would ask city council to revoke Morgan's business licence after the controversy erupted.

No Connection

The immigrant reception centre, which the society said would provide a list of children to receive the charity, disclaimed any connection with the society while Dr. W. G. McClure, registrar of the College of Physicians and Surgeons, said the society had no connection with pediatricians.

MacIver said earlier his company had raised about $2,000 for the society, but was not likely to get any more because of the adverse publicity.

He also said only 25 per cent of funds collected would go to charity, with the rest going to overhead, expenses and profit.

A Vancouver newspaper quoted MacIver saying "What the heck's a business for? You have to make a profit."

Flying 'Smuggler' Gets Wings Back

Pilot Al Zanuzoski, wrongly suspected of smuggling at Tacoma, Wash., will get his flying job back with Flying Fireman Ltd. of Victoria.

Zanuzoski, 26, was given a rare civic apology Tuesday by the mayor of Tacoma. He had spent the last six weeks, on his own time chasing around that city to disprove a suspicion by Tacoma authorities that he was a smuggler.

President Richard Rude of Flying Fireman said today it would take about 30 days, but that Zanuzoski would be reinstated "gladly" with the firm.

The flier's unhappy saga began early in November when he landed one of the company planes on a routine flight carrying aircraft parts to Tacoma industrial airport.

He rolled his plane up to the fence, got out and vaulted the fence to the lot where his car was parked, then drove to his parents' home for a brief visit.

An airport security guard reported the fence-leaping, narcotics investigators started probing and the pilot was suspended.

"In the meantime, I had flown to Saskatoon on another mission," Zanuzoski said.

"The next thing I heard was that I had jumped from my plane while the engine was running and escaped over the airport fence. I couldn't believe it."

On his own, Zanuzoski cleared himself with customs officials and police, and at the suggestion of Mayor Gordon Johnston submitted to a lie detector test.

Tuesday, the mayor called the pilot in and apologized. Rude went to Tacoma for the meeting.

"The mayor admitted they had been wrong and were most distressed by the mistake," Rude said today. "He in fact pleaded with us to reinstate Zanuzoski, which we will be more than pleased to do."

Ask The Times

Q. Will you please print the address of the patent office for registering small inventions? If there is a fee for registering them, how much is it? I would like any information you may have on the subject. B.C.

A. All correspondence concerning patents should be addressed: Commissioner of Patents, Department of Canadian Patents, 275 Slater Street, Ottawa, A list of registered patent agents for any area will be supplied on request. Applicants are advised to retain a registered agent or attorney, authorized to practise before the patent office, because of the complexity of the subject and the fact that the close economic ties between the United States and Canada often make the patent law and practice of the U.S. important to Canadian inventors. A Canadian patent can be obtained for $1.

Q. Will you furnish me with the name of the director of environment for Ontario, with information as to whether the position is held by a member of the Ontario Legislature, necessary qualifications, to hold the position, and the number of people on staff in the department? A. M. M.

A. Hon. George Kerr is minister of environment for the province of Ontario but there is no director of environment as such. Kerr can be contacted by writing to the Legislative Buildings, Toronto 5, Ontario.

Q. Does Costa Rica have a representative in Canada? — L.S.

A. Yes. There are honorary consuls and vice-consuls in Toronto and Montreal, and there is an honorary consul in Vancouver.

HOLIDAY PAY CARROT DANGLED AT WORKERS

Unidentified pickets carried a Christmas greeting to non-union workers at a downtown construction site at lunch time today.

The picket signs read: "Happy Unpaid Holidays to All Non-Union Construction Workers."

The message was directed at Wigmar Construction Ltd., which has been a target of building unions in an organizing drive in the last two months.

Union construction workers get this Monday and Tuesday off, with pay, to mark Christmas Day and Boxing Day which fall on their regular days off. Any work performed on Monday or Tuesday is at double time, plus the pay for the holiday.

SHIP MOVEMENTS

DEPARTMENT OF TRANSPORT

Camsell, Ready, Racer and Quadra in port: Douglas due to arrive 5 p.m. today; Vancouver on Sation Papa, Rider in Sand Heads patrol area.

NAVY

Laymore at Yarrows for refit, all other ships in port.

Out of the Trees . . . Fritz!

Down among the trees in Gordon Head, the name Fritz just doesn't fit, Saanich council's planning committee decided Tuesday night.

The name had been suggested by Diversified Holdings Ltd., for one of the roads in its subdivision, but the firm was informed by the planning department last September that Fritz wasn't "an acceptable name" for a street or avenue.

Protesting the ruling in a letter read to the committee Tuesday night, Hans Hartwig for the firm said it was customary for a developer to propose names for roads in his subdivision.

"It is my considered opinion, he wrote, "that as long as surnames or family names have been in our use for naming streets or avenues, the name Fritz should be as acceptable as Douglas, Johnson, McKenzie, Paul, John, Henry or any other name."

But planner Tom Loney said in a report the majority of roads in the area, east of Larchwood Drive and immediately south of the Larchwood townhouse development, were named after trees with the names ending in wood, such as Cedarwood, Oakwood and Teakwood.

"While there has been some objection in the past to this type of grouping, it does help to identify a street with a particular area," he noted, suggesting the developer might consider such possibilities as Laurelwood, Rosewood and Hazelwood.

"Why not Isherwood," asked Ald. Alan Newberry in a reference to the retiring Saanich alderman.

Not to be outdone, Ald. Leslie Passmore joked "What's wring with Fritzwood?"

The committee decided to take no action on the matter.

PENSION INCREASES AWARDED BY HYDRO

About 1,200 retired British Columbia Hydro employees with more than 10 years' service are getting increased pensions.

Hydro announced today pensions for those who retired before the end of 1966 will increase by 10 per cent subject to a minimum of $15 and a maximum of $25 monthly. Effective date was Dec. 1.

Those who retired between 1967 and 1969 will have pension increases of 3 per cent, subject to a minimum of $5 and a maximum of $15 monthly. Those in this category already have richer pension benefits than those who retired earlier.

Widows of deceased pensioners will also be paid the increases.

Smoking Mishap Fatal

Careless smoking has been blamed for a seventh-floor apartment suite fire at 1147 Quadra early today in which a 55-year-old man died.

Police identified the victim as Wilho Aro.

Deputy Chief Carl Coates said firemen were called to the apartment building shortly before 4 a.m. to fight a mattress fire.

He said the blaze had been detected by building manager Ray Templeton, who pulled Aro from the area of the fire and had the fire under control when firemen arrived.

Coates said the fire was contained in the suite and damage was about $2,000.

Aro was pronounced dead at St. Joseph's Hospital shortly afterward.

Real Estate Controls Set For Hungary

BUDAPEST (WP) — Hungary's Communist regime, which is facing an enormous shortage of adequate housing, has blown the whistle on private real estate speculation and profiteering.

A large private real estate market exists side by side with the state-subsidized housing system in Hungary. The meaning of new legislation here is to institute some kind of controls over it, after years in which the government had looked the other way at speculative practices.

Within the next year, people who have been building up handsome holdings of private plots, flats and villas will have to divest themselves of all except what they need for themselves. This means that ownership will normally be limited to a flat in town and a weekend villa outside.

WINDFALLS

Before the new law was passed this summer, the Hugarian press exposed instances in which persons had collected holdings in recreation areas, such as in Lake Balaton, and even in the path of future highways, in expectation of windfall profits when land costs appreciated.

The housing shortage is fueling the land appreciation in Hungary. Budapest city housing superintendent Dr. Janos Kemeny said that five years ago a three-room flat in downtown Budapest sold for around 250,000 forints ($8,330 at the tourist exchange rate). Today it sells for 400,000, or $12,500.

In Communist countries adhering to the principle that man should not exploit man, such capitalist-style investments are abhorrent for ideological grounds. However, rent gouging is common practice in Yugoslavia, and until recently in Hungary as well.

All apartment houses were nationalized in 1946. But smaller dwelling places were left private and these now account for about 40 per cent of living accommodations in the capital. One Budapest resident told of a woman who is paying about $12.50 for her flat and charging about $65 (more than half the monthly average pay) for a second one. Thus her real estate gain amounts to more than $50 a month.

NO LAND

According to Dr. Kemeny, a favorite practice in Budapest before the new legislation had been the accumulation of small empty city lots. The result was that thousands of persons with money to invest in building private houses have been unable to find land on which to do so.

The speculators will probably reap considerable profits now, Dr. Kemeny said. But the net effect will be to protect people in the future.

The housing shortage is now recognized as the number one social problem in Hungary — as it is in every socialist country except the Soviet Union and East Germany.

As a result:

- There were 155,000 applicants for housing in the capital alone as of July 1.
- Forty per cent of the existing flats in Budapest — mostly those built 50 to 60 years ago — have no toilet.
- The government has stated publicly that even its ambitious plans to build 400,000 new apartments by 1975 will come nowhere near solving the housing shortage.
- Waits of five years or more are frequent for cheap state housing, which is why many decide to pay more on the private market.
- Thousands of married couples live with their parents, and the Hungarian divorce rate is among the highest in the world. A 1967 survey by the Hungarian statistical office identified housing as a direct cause of 85 suicide attempts that year. A good many of the 6,107 suicide attempts connected with "family conflicts" were believed to have been indirectly caused by cramped quarters.

SUBSIDY PROBLEM

One reason for the shortage is that Hungary gave low priority to consumers and their problems after the war. But another is that the heavy subsidy of rents by the state. This has made state housing extremely cheap — sometimes costing as little as two to four per cent of a household budget. But it has left little money for maintenance of buildings or for building new apartments.

As a result the entire system of rents and apartment distribution was overhauled this summer as one element in Hungary's economic reform.

While rents have stayed about the same, maintenance costs have soared by 80 per cent.

Rents in state-owned housing have now been tripled in many cases, bringing them closer to the rents paid for privately-owned flats. The state itself will, in effect, pay the increase at first, through increased rent supplement allowances. But gradually tenants themselves will absorb the increases as their salaries increase.

The new system ultimately will remove some of the strain on the country's heavily padded national budget.

Dr. Kemeny said that in addition to state housing, about 26,000 co-operative flats will be built in Budapest by 1975. These are paid for by future occupants, who put down 15 per cent and take a 30-year back mortgage. These are similar to federal housing administration loans in the United States and are intended for poorer families.

At the same time, richer citizens can get together in groups of 12 or more to build their own condominum flats, in which they receive shares. The town payment for mortgages for private condominiums is 50 per cent.

REFUGEE WAR FAR FROM OVER

CALCUTTA (AP) — India won the war, but the refugee problem that drove Indira Gandhi to it may be with her for a long time.

Indian officials say that within a month—or two at most —nearly all the 9.9 million Hindu and Moslem Bengalis who fled from the Pakistani army will be back home in the Bangla Desh nation India fought to create.

"They'll go the way they came—on foot," said an administrator in the ministry of rehabilitation. Road or rail transportation would be impossible to arrange for so many, he said.

Foreign observers are not so sure. Millions of refugees are homesick and tired of living in camps. But many who arrived six months ago starving and grateful for any help now are setting conditions for leaving India.

"I could go back on my own —only if the government gives me transport," said Dijwabar Baswas, 55, a farm worker who walked into India with his wife and two children last July.

"Our home has been demolished and our fields torn up. There must be some provision for us when we get back."

"Send me back home as soon as possible," said Mrs. Trishan Sen, 60, who came with her 75-year-old husband, three children and seven grandchildren. "But how can I walk? Coming here, we managed to suffer through. But how can I walk back?"

One American relief agency official in Calcutta thinks as many as half the refugees—nearly five million people—will stay in India.

"India is a Hindu nation and most of the refugees were Hindus living in a Moslem country," he said. "Most of them were poor agricultural workers, heavily in debt to money-lenders. Why should they want to go back? If they refuse to go, what can India do—order them out at a gunpoint?"

India figures each refugee in a camp is costing about 40 cents a day to maintain. Total expenditures, including some aid from abroad, are estimated at about $706 million through next February.

SEE TROUBLES

Indian spokesman concede there will be enormous difficulties in resettling the refugees. The new government is barely functioning in Bangla Desh.

Relief operations will have to be shifted gradually out of India, but it is unclear to what extent Bangla Desh authorities will allow Western —and particularly American —agencies to operate.

HONDA
CHRISTMAS TURKEY
FREE
NEXT RED LION
PEARSON

Woolco
a Treasure House of Christmas Gifts

JUST SAY "CHARGE IT!"

DELUXE QUALITY CARDIGAN SWEATER
. . . a great last-minute gift for any man! This classic-style 6-button front cardigan is expertly knit from the finest quality Merino wool! And it's fully fashioned by one of Canada's leading makers! Choose the rugged popcorn stitch or the smooth simulated double knit. Your choice of 12 fashion shades, sizes S.M.L.XL. EACH 14.99

Permanent Press Men's Pyjamas
(A) Flannelette to keep him warm at a popular price! Big assortment of designs in sizes A to D.
Pair 2.97

Cuff Links and Tie Boxed Set
(B) Tie of 100% polyester with complementing cuff links in gift box. Reg. Woolco Price 5.87.
Set 3.99

Redi Knot Tie And Tie Tac
(C) Saves time when in a hurry! Up-to-the-minute tie designs. Reg. Woolco Price 2.47ñ
Set 1.99

Be Winter Warm In A Scarf
(D) Our most popular Christmas gift item! Pure wool cashmere. Plains and checks.
Each 2.87

Tie and Dress Socks Gift Set
(E) Handsome tie with pair of co-ordinating wool-and-nylon Reg. Woolco Price 3.87.
Set 2.99

Lined Deerskin Men's Gloves
(F) Made in Canada from genuine deerskin and lined with pure wool. Sizes 8½-11, natural colour.
Pair 9.95

Canadian Made Men's Dress Gloves
(G) Fashioned from fine quality . . . Soft, warm pile lining. Black. Sizes M.L.
Pair 1.88

English Leather Men's Dress Gloves
(H) Fine vinyl with warm pile lining . . . Sizes M.L. Black only.
Pair 1.88

Wool Knit Men's Dress Gloves
(J) One size stretch wool Black.
Pair 1.19

Men's Leather Dress Gloves
(K) Canadian made from genuine imported capeskin leather. Unlined. Brown or Black in sizes 8-11.
Pair 6.95

Personal Shopping Only, Please!
Shop Early While Quantities Last!
Open Monday to Friday 10 a.m. to 10 p.m.
Saturday 9 a.m. to 10 p.m.
Town and Country Shopping Centre,
Douglas St. and Saanich.

Because We're a Department Store...
WE'VE GOT EVERYTHING YOU COULD WANT
And Because We're Woolco
YOUR SHOPPING COSTS YOU LESS!

WEATHER
Tonight: Clear Periods.
Thursday: Rain Showers.

Victoria Times

TODAY'S NEWS TODAY
Classified 386-2121
Telephone 382-3131

88th YEAR No. 164 VICTORIA, B.C., WEDNESDAY, DECEMBER 22, 1971 10 CENTS DAILY 20 CENTS SATURDAY

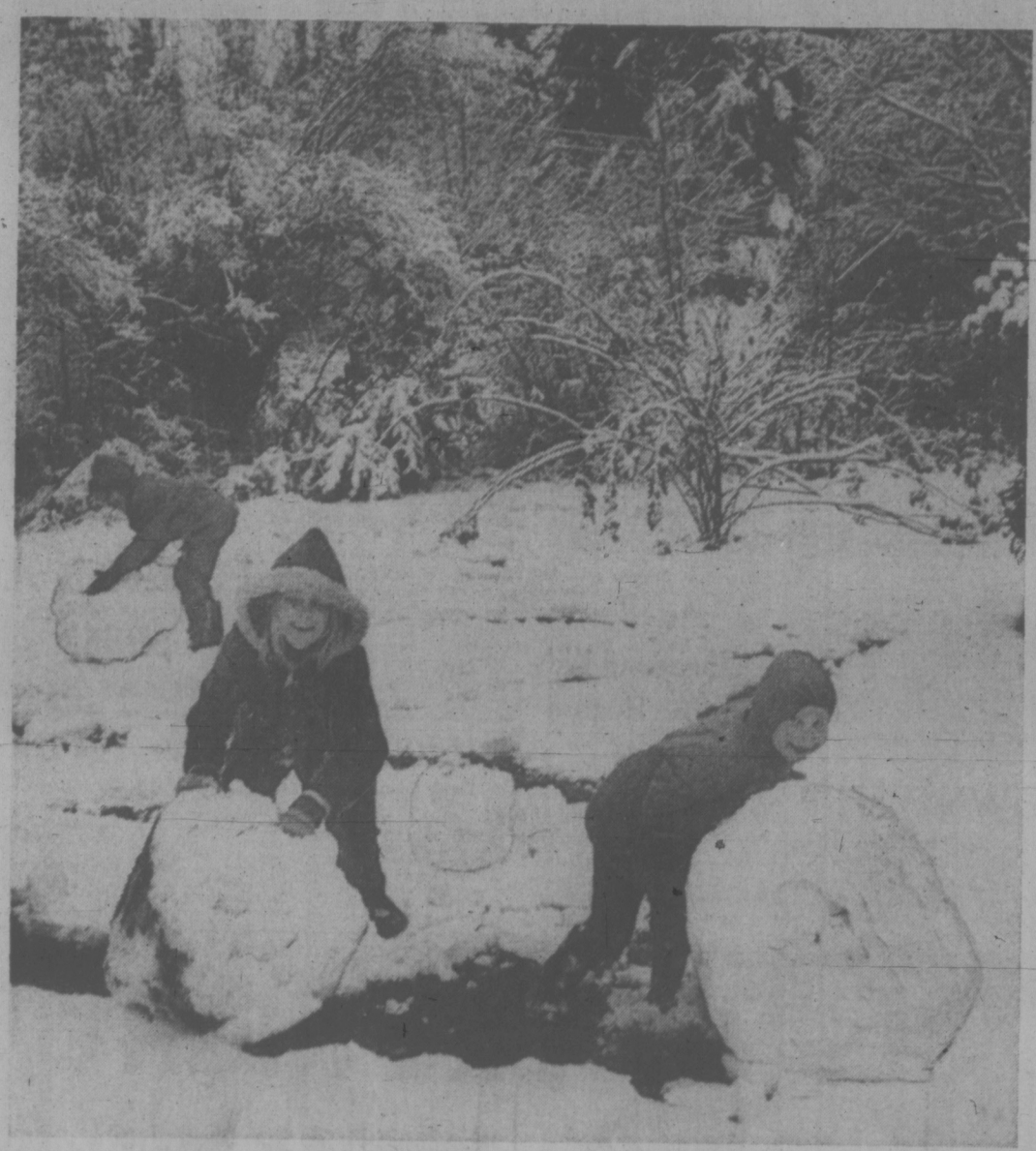

FUN IN THE SNOW has been pretty rare so far this winter for most Victoria youngsters. But one advantage of living further up the Saanich Peninsula is that there's more chance of a frosty romp. Taking full advantage today as they rolled their snowballs were Brentwood youngsters Claire, Wendy and Helen Hughes, of 1006 Marchant. The forecast is for rain tomorrow.

Alien Ownership Harmful—Study

OTTAWA (CP)—Substantial disadvantages are attached to growing foreign ownership of Canadian science-based industries, says a documented study prepared for the Science Council of Canada.

Some of these can be reduced by government intervention to preserve as much autonomy as possible for Canadian-based manufacturing.

Other disadvantages reflect the powerful pull of the huge United States market, which causes even Canadian-owned multi-national corporations to shift important activities there.

The study, chief author of which was economist Dr. Arthur J. Cordell, already has been the basis of a council recommendation that the federal government act quickly to rescue Canadian manufacturing or see the country relegated to the role of a resource supplier.

Agreements such as the Canada-U.S. auto pact, currently being reviewed by both countries, helped Canada to earn many export dollars and create many industrial jobs, says the study.

HITS INNOVATION

But these benefits also meant sacrifices since vital decision on design, purchasing, engineering and export were made increasingly in the U.S. This crippled Canadian ability to innovate—to invent new processes and products.

"To lose the power to innovate in a changing environment is to yield control of the future to those who retain that power," says the study.

By contrast, when Northern Electric was released in 1956 from dependence on foreign technology, Canadian design capability, jobs for highly-qualified manpower and export sales mushroomed.

In Northern's case, it was a United States anti-trust decision which cut it off from Western Electric, one of Northern's chief sources of product design and manufacturing information.

Northern became semi-autonomous even though Western held 43 per cent of Northern's stock. Its substantial gains in jobs and markets illustrate what a company lost by reliance on foreign sources to develop its technology.

STRESSES DEGREE

The study stressed the degree of autonomy of Canadian subsidiaries of foreign firms. Those owned by U.S. firms had less autonomy and less freedom of action than those owned by British or European firms.

This difference seemed to be disappearing and pressures were overwhelming to treat North American activities on a continental basis.

The result would be to widen already-present gaps in research and development, technology, and innovation among foreign subsidiaries.

The Canadian competitors of subsidiary companies faced two choices: to conduct little or no research, or to maintain a costly research program that put them at a price disadvantage because of greater overhead costs than the research available to competitors.

The study says it is a "significant gap in the innovative chain" that a large percentage of subsidiaries in Canada made no effort to innovate and to secure markets abroad through new products or processes.

Instead export markets were assigned by the parent,

Continued on Page 2

'CHINA SET FOR WAR'

TOKYO (UPI) — Tokyo Gov. Ryokichi Minobe, who met Premier Chou En-lai last month, said today China is preparing for war against Russia.

But Minobe told foreign newsmen the Chinese premier shows a warm feeling towards the United States.

China is making serious preparations for war and they make no effort to hide this," the Tokyo governor said in answering a question on Sino-Soviet relations.

"I was shown underground air raid shelters for the people and I was told they are building enough underground air raid shelters for the entire city of Peking.

"Also they plan to move factories to the foot of mountains to make them hard to bomb. China's efforts are directed against the Soviet Union."

Screaming Bengalis Welcome Leaders

Times News Services

The leaders of Bangla Desh arrived today in their capital city of Dacca for the first time and were greeted by an estimated one million screaming Bengalis who overwhelmed police lines in their joy.

Bangla Desh President Syed Nazrul Islam, Prime Minister Tajuddin Ahmed and other ministers landed at the capital's airport amid a crowd that extended for nearly a mile.

Six tanks and nearly 1,000 troops ringed the airport to try to hold back the mob which chanted "Jai Bangla" (long live Bengal) as the cabinet members dismounted from their plane. At one point Indian and Bengali troops had to use their weapons as clubs to keep the crowds in check.

Several persons were reported to have died in the heat and press of the throng which Indian officials estimated at about one million.

Thousands of other Bengalis were reported streaming home from India.

Nazrul mounted a platform and briefly led the chanting. And he told the crowd that if Pakistan President Zulfiqar Ali Bhutto had the interests of the people of East Bengal at heart he would recognize the reality of the existence of the Peoples Republic of Bangla Desh.

Meanwhile Indian military

Continued on Page 2

★

WAR REFUGEES STILL BATTLING

The war between India and East Pakistan is over, but the battle of war refugees against starvation and disease continues.

Indian High Commissioner to Canada Ashok B. Bhadkamkar said Monday that an estimated 10 million Pakistani refugees had come to India by the end of November. Only since the second week in December has the flow stopped.

Bhadkamkar called the refugees "the most distressed people of humanity, against whom more was sinned than against anyone else."

Unitarian Service Committee executive director Dr. Lotta Hitschmanova told the Times "there is a tremendous job to be done" for the refugees, and she will be in India by March to help her organization consider plans for a rehabilitation program.

The USC is a non-political, non-denominational overseas relief and rehabilitation agency, which has been providing food and medical attention to Pakistani war-victims.

It will take several months to relocate the displaced refugees because "everything was smashed and the crops were burned," Bhadkamkar said.

Despite unfavorable conditions for an immediate return to their homeland, many refugees have begun to leave India.

On Sunday 70,000 people left for Pakistan, — for many a journey of 200 to 300 miles, Bhadkamkar, said. They left the same way they had arrived — mostly on foot, although a few had bullock carts.

Because of the limited financial assistance to refugees that India is able to provide, Dr. Hitschmanova said "now, more than ever, the USC needs money to help."

The USC's income is from government grants and private donations. In Victoria, the USC is currently running a fund-raising campaign for the refugees, the Cup of Milk fund.

Its aim is to raise $15,000 to provide food for the needy.

Donations can be sent to USC c-o P.O. Box 66, Victoria, B.C., or left at any Victoria branch of the Bank of Nova Scotia.

Snow Blankets South B.C.

VANCOUVER (CP) — Winter aimed another heavy blow at southern British Columbia today with the third heavy snowfall of the season.

A massive storm off the coast of Oregon, which blanketed Washington and Oregon earlier, was moving northeast across B.C. Vancouver Island and the lower mainland were warned to expect up to five inches of snow. Up to a foot of fresh snow was forecast for the southern interior.

At Victoria international airport today there was more than four inches of snow, and weather man Allan McQuarrie said fresh falls have occurred over most of the Island north of the Saanich peninsula.

McQuarrie said there could be partial clearing tonight, but Thursday will see "pretty much the sort of weather we have had over the past few days, with a mixture of rain and snow showers."

Meanwhile, the southward-pushing belt of Arctic air has passed Kamloops, and the big question now is whether it will reach Victoria by the weekend.

"We're debating this now but there's no reason to think it's not going to get down here," McQuarrie said. "So it's still touch and go whether we'll have a white Christmas."

The snowfall on the lower mainland began in the early morning hours and some areas of greater Vancouver reported four to five inches of snow on the ground by 7 a.m.

Driving was hazardous and police urged commuters to leave their cars at home and use public transit.

Temperatures were above freezing. Snow was expected to change to a mixture of snow and rain later in the day.

Vancouver Votes For a Tunnel

VANCOUVER (CP) — City council voted Monday to go ahead with a long-proposed $177 million third crossing of Burrard Inlet — a tunnel.

The cost to the city will be about $12 million.

The go-ahead decision was made on a 6-5 vote which followed an angry two-hour debate.

By the same margin council decided not to hold a plebiscite on the issue and not to have a public hearing, despite formal appeals by 16 community groups and organizations which oppose the project.

The Vancouver approval is the final link.

The three municipalities on the north shore of the inlet have already approved the proposed causeway and tunnel link and their share of $1.5 million toward crossing approaches.

Another $41 million is to come from the provincial government and $123 million in the form of federal loans.

City council approved the expenditure of an initial $3.2 million to link the crossing to the downtown area. The expenditure of the remainder of the city's $12 million share will depend on whether the crossing is linked to a waterfront distributor system. (See also Page 11.)

MAIL HIJACK NETS 83 BAGS

MONTREAL (CP) — Police were searching the Laurentian foothills 30 miles north of here today for five armed men who escaped with 83 bags of mail after hijacking a mail truck at Montreal International Airport late Tuesday night.

A post office spokesman said 15 or 20 of the bags contained registered mail, but investigators did not know if any of the bags contained money.

The truck was hijacked about 11 p.m., during its regular run, after two cars cut it off on an access road leading from the airport.

The truck was found abandoned four hours later in St. Janvier, Que., 27 miles north of Montreal.

The driver, identified only as Mr. Roy, was found bound and gagged in the back of the truck. He was released from hospital after being treated for shock.

Police said the car of an unidentified couple who witnessed the hijacking was trapped in the convoy of two cars and the truck and forced to stay with it for several miles before getting away at a highway interchange.

The truck also left the two hijack cars at that point.

The couple told police a car pulled out of a driveway cutting off the truck while a second car pulled up sharply behind them.

The three occupants of the two cars, armed with revolvers, ordered Mr. Roy into the back of his truck. Two other men, also armed, then darted out of a nearby building and jumped into the truck.

Most Active Stocks

Here are the 2 p.m. closing prices on the Vancouver Stock Exchange.
For noon list, see Page 8.

	Today's Close	Ch'ge
INDUSTRIALS		
Ionarc	1.35	—
Imperial Marine A	1.70	—
Ocean Cement	2.95	+.02
OILS		
Vargas	.53	+.01
Whistler	3.00	—.20
Freehold	1.76	—
MINES		
Afton	1.27	+.15
Larongo	.82	+.05
Brycon Industries	.17	—.02

Irish Republic Withdraws Troops From Cyprus Force

DUBLIN (Reuter) — The government of the Irish Republic announced today that it is withdrawing its troops from the United Nations force in Cyprus at the end of three months.

In the meantime, the 400-man contingent will be reduced in number after consultations with the United Nations secretary-general.

The statement said the force was being withdrawn despite an appeal by Secretary-General U Thant to let it remain in Cyprus for at least another six months. Canada has more than 700 personnel serving with the force.

The statement said the move would help to ease the burden on army personnel in the republic.

A bill recently introduced in the Senate provides for the strengthening of Ireland's security forces.

Some soldiers guarding the border and key installations elsewhere have been working up to 100 hours a week because of fighting in Northern Ireland and activities of the outlawed Irish Republican Army.

DENY INTERNMENT PLAN

The government has denied charges by Sinn Fein, the political wing of the IRA, that Prime Minister Jack Lynch and his cabinet have decided to begin interning IRA activists early next year.

The Northern Ireland government has interned several hundred IRA suspects believed to have taken part in the campaign of violence aimed at ousting Britain from Northern Ireland.

Sinn Fein's suspicions apparently were aroused by the fact that the government has equipped an old internment camp at Curragh with up to 2,000 beds.

INDEX

	Page
Births, Deaths	25
Classified	25-30
Comics	24
Duncan, Cowichan	23
Entertainment	22
Family Section	18-20
Finance	8, 9
Prairie News	21
Sports	12, 13
TV, Radio	26

Air Canada Slowdown Called Off

TORONTO (CP) — Air Canada ground employees halted their work-to-rule slowdown early today, ending prospects of long delays for thousands of Christmas passengers across the country.

Passengers had queued in long line-ups at airport ticket desks during the seven-day slowdown, complaining of delays of as much as five hours.

The Canadian Airline Employees' Association ended its slowdown at midnight, confident the airline had approved a 15-per-cent raise over two years.

ELECTED secretary-general of the United Nations today is Kurt Waldheim, 52-year-old Austrian ambassador to the UN. The General Assembly unanomously approved a Security Council recommendation he be named to succeed U Thant who steps down at year's end. Story on page 3.

It's When You Wash That Really Matters

By BRUCE YEMEN
Times Staff

(Third of a series)

So you bought your wife an automatic dishwasher for Christmas and now you wonder if that makes you an ecological villain.

Well, B.C. Hydro and Power Authority certainly wanted you to buy that dishwasher. It has spent a lot of money recently advertising them. It even gives out prizes for people selling them.

Fortunately for both you and Hydro, the dishwasher and others like it probably won't require the construction of any more hydro-electric power dams on any more of our beautiful rivers — for a few years, anyway.

The key word is "probably" because the potential for environmental damage is there.

The critical factor is what times the dishwasher is used.

Assuming that most automatic dishwashers are turned on after supper, the resulting increased use of electricity will take place somewhat after British Columbia's daily peak power demands have occurred between 5 and 6 p.m.

If, however, your wife insists on saving up the dishes and washing them in the automatic while she is busy cooking supper, then things aren't so good for the environment. Hydro will have to increase its peak power capacity to take account of such habits.

If you have an oil-fired water heater, of course, the dishwasher won't use as much electricity. (But it will use more oil, with obvious ecological consequences.)

There's more to it than just heating water, however. An average dishwasher will use as much as 1,200 watts itself

Continued on Page 2